989

SBA 1.36:

STATES WITHIN SBA REGIONS

Region I

Regional Office: Boston, Massachusetts.
States: Connecticut, Massachusetts, Maine, New Hampshire, Rhode Island, and Vermont.

Region II

Regional Office: New York, New York.
States: New York, New Jersey, Puerto Rico, and Virgin Islands.

Region III

Regional Office: Philadelphia, Pennsylvania.
States: Delaware, Maryland, Pennsylvania, West Virginia, and Washington, D.C.

Region IV

Regional Office: Atlanta, Georgia.
States: Georgia, Florida, Kentucky, Mississippi, North Carolina, South Carolina, Tennessee, and Alabama.

Region V

Regional Office: Chicago, Illinois.
States: Illinois, Minnesota, Michigan, Wisconsin, Ohio, and Indiana.

Region VI

Regional Office: Dallas, Texas.
States: Texas, Arkansas, Louisiana, Oklahoma, and New Mexico.

Region VII

Regional Office: Kansas City, Missouri.
States: Iowa, Kansas, Missouri, and Nebraska.

Region VIII

Regional Office: Denver, Colorado.
States: Colorado, Montana, Utah, North Dakota, South Dakota, and Wyoming.

Region IX

Regional Office: San Francisco, California.
States: California, Nevada, Arizona, Hawaii, Guam, and American Samoa.

Region X

Regional Office: Seattle, Washington.
States: Alaska, Idaho, Oregon, and Washington.

Definitions

"Case Number"	Assigned Company Identification Number
"Business Class"	Industrial Classification Code
	A - Manufacturing
	B - Construction
	C - Non-Professional Service
	D - Professional Service
	E - Concessions

Sequence of listing is by Region, State, and SBA Servicing Office.

For sale by the Superintendent of Documents, U.S. Government Printing Office, Washington, D.C. 20402

8(A) COMPANY PORTFOLIO

07 JUN 1989

CASE NUMBER COMPANY NAME PHONE NUMBER	BUSINESS CLASS	CHIEF EXEC OFFICERS NAME COMPANY STREET ADDRESS COMPANY CITY STATE ZIP	NOUN DESCRIPTION SIC CODE	BUSINESS PLAN APPROVAL DATE
00277 BURKS CLEANING & SNOW REMOVAL,INC. 9074740544	C	WALTER R BURKS P.O. BOX 60128 FAIRBANKS AK 99706	JANITORIAL SERVICES 7349	06 18 79
00314 AOKI BROTHERS CONSTRUCTION COMPANY 9075223504	B	JAMES T AOKI JR P. O. BOX 100060 ANCHORAGE AK 99510	GENERAL CONSTRUCTION 1542	10 03 79
00336 PYE-PER TRANSPORT 9072763943	C	LOUIS CORLEY 1726 KARLUK STREET ANCHORAGE AK 99501	TRUCKING 4212	05 05 80
00378 HARRISON CONSTRUCTION, INC. 9072740717	B	GEORGE HARRISON P. O. BOX 100998 ANCHORAGE AK 99510	GENERAL CONSTRUCTION 1542	07 07 81
00421 Q-1 SERVICE 9075624468	C	CHUCK MO KIM 1230 W. INTERNATIONAL AIRPORT ANCHORAGE AK 99518	JANITORIAL SERVICES 7349	03 06 84
00465 MARTIN CONSTRUCTION 9075861884	B	LYLE T MARTIN 9361 N DOUGLAS HWY JUNEAU AK 99801	GENERAL CONSTRUCTION 1542	04 14 86
00468 ALASKA QUALITY CONTROL & TECH SVCS, LTD 9075626439	D	JIMMIE TAYLOR 3605 ARCTIC BLVD SUITE 975 ANCHORAGE AK 99503	COMPUTER RELATED SERVICES 7379	05 27 86
00471 MARENCO INC. 9073451345	B	JOE A MARKS JR 13961 JARVI DR. ANCHORAGE AK 99515	ELECTRICAL WORK 1731	06 16 86
00476 JOHNSON CONSTRUCTION AND SUPPLY, INC. 9078742375	B	EDWARD JOHNSON P.O.BOX 795 WRANGELL AK 99929	GENERAL CONTRACTORS 1542	11 07 86
00481 TAG COMPANY, INC. 9072761454	C	ELEANOR ANDREWS P O BOX 201947 ANCHORAGE AK 99520	FOOD SERVICE 5812	03 11 87
00486 E & S DIVERSIFIED SERVICES, INC. 9072762018	C	MAYFIELD EVANS P. O. BOX 140905 ANCHORAGE AK 99514	CUSTODIAL 7349	06 26 87
00490 AMERICAN MECHANICAL, INC. 9074795754	B	DENNIS L MICHEL P O BOX 72991 FAIRBANKS AK 99707	PLUMBING & HEATING & AIR 1711	07 28 87
00502 ARCTIC MARINE CONSTRUCTORS INC 9077473594	B	DAVID R FRANK BOX 1722 SITKA AK 99835	DREDGING/PILE DRIVING 1629	11 25 87

8(A) COMPANY PORTFOLIO

07 JUN 1989

CASE NUMBER COMPANY NAME PHONE NUMBER	BUSINESS CLASS	CHIEF EXEC OFFICERS NAME COMPANY STREET ADDRESS COMPANY CITY STATE ZIP	NOUN DESCRIPTION SIC CODE	BUSINESS PLAN APPROVAL DATE
00508 PIQUNIQ MANAGEMENT CORPORATION 9075225234	C	JESLIE KALEAK 6613 BRAYTON DRIVE ANCHORAGE AK 99507	HELP SUPPLY SERVICES 7363	05 27 88
00524 OIL SPILL CONSULTANTS 9072485980	D	RANDY E. EASLEY P. O. BOX 220412 ANCHORAGE AK 99522	SANITARY SERVICES, NEC 4959	05 04 89

TOTAL NUMBER OF COMPANIES FOR STATE AK = 15

CASE NUMBER COMPANY NAME PHONE NUMBER	BUSINESS CLASS	CHIEF EXEC OFFICERS NAME COMPANY STREET ADDRESS COMPANY CITY STATE ZIP	NOUN DESCRIPTION SIC CODE	BUSINESS PLAN APPROVAL DATE
40705 LEE PRECICISION MACHINE SHOP 2058378350	A	SANG BOK LEE 7731 HIGHWAY 72 WEST MADISON AL 35758	METAL MFG & FABRICATION 3451	05 12 81
40729 COLSA INC 2058305412	D	FRANCISCO J COLLAZO PRESIDENT 6726 ODYSSEY DR RESEARCH PK W HUNTSVILLE AL 35806	ENGINEERING AND TECH ASSS 8911	01 03 83
40762 CONSOLIDATED INDUSTRIES INC 2058596890	A	COLUMBUS SANDERS PRESIDENT 4015 PULASKI PIKE N W HUNTSVILLE AL 35810	MFG OF ELECTRONIC ASSEMBL 3674	09 21 83
40763 HASTON CONSTRUCTION CO INC 2054520080	B	REGINALD N HASTON PRESIDENT 2367 ST STEPHENS RD MOBILE AL 36617	GENERAL CONSTRUCTION 1542	09 21 83
40771 AL MUNFORD INC 2052364244	B	AL MUNFORD PRES 1318 WALNUT AVE P O BOX 1831 ANNISTON AL 36202	GENERAL CONSTRUCTION 1542	10 26 83
40774 MAJOR L HOLLAND ARCHITECT/PLANNER 2057274079	D	MAJOR L HOLLAND OWNER 111-B SOUTH MAIN ST TUSKEGEE AL 36083	A&E SERVICES 8911	11 01 83
40806 BUSINESS VENTURES INC 2052508026	D	JAMES PERKINS PRESIDENT 1801 1ST AVE SOUTH STE 333 BIRMINGHAM AL 35233	COMPUTER MGMT 7392	03 24 84
40807 BAILEY FENCE AND FLOOR COVERING INC 2057876130	B	GEORGE BAILEY JR PRESIDENT 1601 19TH STREET ENSLEY BIRMINGHAM AL 35218	CARPENTRY & FLOORING 1799	03 24 84
40808 YOUNG-ROBINSON ASSOCIATES 2052713041	D	GEORGE R YOUNG III PRESIDENT 4249 LOMAC ST SUITE B MONTGOMERY AL 36106	MANAGEMENT CONSULTANT 7392	03 24 84
40813 NATIVE AMERICAN SERVICES ASSOCIATES INC 2055397928	D	MS JANICE F ROBBINS PRESIDENT 3411 TRIANA BLVD-POBOX 11367 HUNTSVILLE AL 35805	DATA PROCESSING & SOFTWAR 8911	04 07 84
40832 AAA BEAUTIFICATION & CLEAN-UP COMPANY IN 2053368557	C	CLEOPHUS GAINES PRESIDENT P. O. BOX 327 EUTAW AL 35462	LAWN & GARDEN SVC 0782	06 12 84
40840 GENERAL SVCS INC 2053221922	C	L PAUL BANKS PRESIDENT 1210 NORTH 32ND STREET BIRMINGHAM AL 35234	SECURITY GUARD & PATROL SVCS 7393	08 29 84
40851 THOMAS MAY & ASSOCIATES INC 2052648331	D	JANET T MAY PRESIDENT 3024 MILLON RD MONTGOMERY AL 36110	ADVERTISING 7311	07 31 84

8(A) COMPANY PORTFOLIO

07 JUN 1989

CASE NUMBER COMPANY NAME PHONE NUMBER	BUSINESS CLASS	CHIEF EXEC OFFICERS NAME COMPANY STREET ADDRESS COMPANY CITY STATE ZIP	NOUN DESCRIPTION SIC CODE	BUSINESS PLAN APPROVAL DATE
40858 INTERNATIONAL ELECTRIC 2058523914	B	ONEL TUCKER P O BOX C HUNTSVILLE AL 35814	ELECTRICAL CONTRACTOR 1731	12 17 84
40859 JENKINS & JENKINS CPAS 2058346086	D	FRANK A JENKINS 529 S PERRY ST STE 10-B COMMER MONTGOMERY AL 36104	CERTIFIED PUBLIC ACCOUNTANTS 8931	12 17 84
40868 DOUG MOORE INDUSTRIES INC (DMI INC) 2058345340	A	DOUGLAS MOORE PRESIDENT P O BOX 1181 MONTGOMERY AL 36102	CHEMICAL MFG POW & LG 2841	01 16 85
40878 FRED BURGOS CONSTR CO INC 2052773300	B	FRED BURGOS PRESIDENT P O DRAWER 230190 MONTGOMERY AL 36123	GENERAL CONSTRUCTION 1542	03 14 85
40895 ANCHOR MARINE INC. 2059687879	A	EXCELL DORSETT, II P O BOX 2673 GULF SHORES AL 36542	SHIP REPAIR/MFG CRAFT & BOATS 3731	07 17 85
40911 CJC SERVICES INC 2052975548	C	CHARLES DAVIDSON 1305 7TH AVE-PO BOX 2610 PHENIX CITY AL 36868	JANITORIAL 7349	01 15 86
40916 SECURITY ORNAMENTAL IRON WORKS 2058754495	A	THOMAS LIVINGSTON JR OWNER 2918 CITIZEN PKWY SELMA AL 36701	ORNAAMENTAL IRON & METAL DOORS 3442	02 11 86
40928 MEDICAL PLACE INC 2052624283	C	ALFRED SEAWRIGHT 1287 CARTER HILL RD MONTGOMERY AL 36106	MEDICAL EQUIPMENT & SUPPLIES 5086	03 07 86
40931 ATS-ANCAR COMPANY 2054786499	D	JACKIE ANTALAN PRES P O BOX 121 MOBILE AL 36601	ENGINEERING CONSULTING 8911	04 08 86
40938 GULF COAST SAFETY PRODUCTS INC 2054765515	C	NORMAN D HILL 2300 HALLS MILL RD MOBILE AL 36609	WHOLESALE-SAFETY PRODUCTS 5999	05 27 86
40942 GUY MARABLE & SON GENERAL CONTRACTORS INC 2057276638	B	GUY MARABLE 104 MARABLE DR P O BOX 663 TUSKEGEE AL 36083	MECHANICAL CONTRACTOR 1711	06 09 86
40943 WILLS CONSTRUCTION CO 2052367665	B	LEONARD WILLS #12 13TH ST WEST ANNISTON AL 36201	GENERAL CONSTRUCTION 1542	06 09 86
40947 WIGGINS PLUMBING & HEATING CO INC 2058343224	B	CONSTANCE Y WIGGINS SECY 1404 FURNACE ST P O BOX 178 MONTGOMERY AL 36104	PLUMBING CONTRACTOR 1711	06 23 86

CASE NUMBER COMPANY NAME PHONE NUMBER	BUSINESS CLASS	CHIEF EXEC OFFICERS NAME COMPANY STREET ADDRESS COMPANY CITY STATE ZIP	NOUN DESCRIPTION SIC CODE	BUSINESS PLAN APPROVAL DATE
40951 METROLOGY SVCS CORP 2055340075	D	JOHN M ORTIZ PRES 6656 STEEPLE CHASE DR POBX 702 HUNTSVILLE AL 35807	MANAGEMENT AND OPERATION 7629	08 18 86
40952 ARROW CONSTRUCTION CO INCORP 2052716185	B	JAMES HARRELL PRES 216 GUNN ROAD MONTGOMERY AL 36117	EXCAVATION 1629	08 11 86
40956 INDUSTRIAL TRAINING CONSULTANTS INC 2059883740	D	SYED HUSSAINI PRES 2189 HIGHWAY 31 SOUTH PELHAM AL 35124	TRAINING TECH WRITING 7399	09 08 86
40965 HOPES ASSOCIATES 2054768027	B	ROBERT HOPE JR PRES 1104 SOUTH DRIVE MOBILE AL 36605	GENERAL CONTRACTORS 1542	09 30 86
40966 TESCO 2054762828	D	ALAN GWIN MCALL PRES 2451 COMMERCIAL PARK DR MOBILE AL 36606	ENGINEERING ARCHITECTURAL 8711	09 30 86
40969 REMEDIES UNLIMITED INC 2052364273	B	RODERICK OWENS PRES P O BOX 2244 ANNISTON AL 36202	HIGHWAY PAVING 1611	10 29 86
40975 CLARENCE FREEMAN JONES FOREST IMPROVEMENT 2058720944	C	CLARENCE FREEMAN JONES PRES ROUTE 1, BOX 455 SELMA AL 36701	FORESTRY SERVICES 0851	11 07 86
40985 UWOHALI INC 2055390959	D	WANAH DIANE WESTON PRES 3816 BOB WALLACE AVE HUNTSVILLE AL 35805	ENGINEERING AND ARCHITECTURAL 8911	01 15 87
41002 FOUR J ASSOCIATES 2057984642	D	WILLIE J TIGNER PRES 616 TREE HAVEN DRIVE BIRMINGHAM AL 32514	CONSULTING 7392	03 12 87
41008 EASTERN DREDGING & CONSTRUCTION INC 2055397504	B	ANDREW X AKINS P O BOX 1263 HUNTSVILLE AL 35807	DREDGING 1629	06 05 86
41012 DUN/CAR HEATING & AIR CONDITIONING INC 2052366861	C	WILLIE L DUNCAN 2205 SIMPSON AVE ANNISTON AL 36201	PLUMBING HEAT AIR CONDITION 1711	03 31 87
41019 JIMENEZ INC 2054767038	B	PEDRO I JIMENEZ PRES 1515 HANNON RD MOBILE AL 36605	PAINTING PAPAR HANGING DECORAT 1721	05 20 87
41020 AVIATION SYSTEMS & MANUFACTURING INC 2057272426	A	ROBERT T OWENS PRES P O BOX 1268 1 INDUSTRIAL PK TUSKEGEE AL 36088	AIRCRAFT ENGINES & ENGINE PART 3724	05 20 87

8(A) COMPANY PORTFOLIO

CASE NUMBER COMPANY NAME PHONE NUMBER	BUSINESS CLASS	CHIEF EXEC OFFICERS NAME COMPANY STREET ADDRESS COMPANY CITY STATE ZIP	NOUN DESCRIPTION SIC CODE	BUSINESS PLAN APPROVAL DATE
41047 WEBSTER PIPING & SUPPLY INC 2057666272	C	AMOS O'DELL WEBSTER JR PRES 1001 FLORENCE BLVD FLORENCE AL 35630	PLUMBING & HEATING EQUIPMENT 5074	02 10 88
41049 CLIFF HAMMOND TRUCKING INC 2055360557	C	WILLIAM C HAMMOND JR PRES 4404 KIGEI ST HUNTSVILLE AL 35805	LOCAL TRUCKING 4212	02 10 88
41054 SUMMA TECHNOLOGY INC 2055398315	D	E C LEE PRES 2908 WESTCORP BLVD #110 HUNTSVILLE AL 35805	ENGINEERING SVC 8711	02 26 88
41056 FUTURE PHOTO MAPPING 2053474606	D	JEFFERY D LEWIS PRES P O BOX 337 ENTERPRISE AL 36331	COMMERCIAL PHOTOGRAPHY 7335	03 10 88
41072 A & A ELECTRONICS DATA 2057728753	A	HYUN C KIM PRES 9694 HWY 20 WEST SUITE 15 MADISON AL 35758	ELECTRICAL INDUSTRIAL APPARATU 3629	05 31 88
41073 CFD RESEARCH CORP 2055366576	D	ASHOK K SINGHAL PRES 3313 BOB WALLACE AVE STE 205 HUNTSVILLE AL 35805	ENGINEERING ARCHITECTURAL & SU 8711	06 09 88
41077 DAVISON REALTY AND MANAGEMENT COMPANY 2057873630	D	JACKIE DAVISON PRES 2812 30TH STREET W BIRMINGHAM AL 35208	REAL ESTATE AGENTS & MANA 6531	06 28 88
41087 MALCOLM THOMAS INDUSTRIES INC 2058590443	A	MALCOLM THOMAS 527 PLUMMER RD HUNTSVILLE AL 35806	HARDWARE NEC 3429	09 30 88
41092 BROWN INTERNATIONAL CORPORATION 2057723861	A	MIKE LEE 127 JETPLEX CIRCLE SUITE 1 MADISON AL 35758	ENGINEERING SERVICES 8711	11 29 88
41094 LAUDERDALE CONSTRUCTION 2052372314	B	L B LAUDERDALE 1517 WALNUT AVE ANNISTON AL 36201	GC OTHER THAN RESIDENTIA 1522	01 09 89
41103 CARTER CONSULTING COMPANY 2054731545	D	ANTHONY CARTER 3100 COTTAGE HILL ROAD #311 MOBILE AL 36606	MANAGEMENT SERVICES 8741	03 03 89
41105 BANKS BUILDERS INC 2053454166	B	LEE EZELL BANKS 2422 TWELFTH STREET TUSCALOOSA AL 35401	GENERAL CONSTRUCTION 1542	02 28 89
41106 HUMAN RESOURCE SERVICES INC 2053247887	D	CHARLENA H BRAY 2328 SECOND AVENUE NORTH BIRMINGHAM AL 35203	JOB TRNG & VOCATION REHAB 8331	02 28 89

8(A) COMPANY PORTFOLIO

07 JUN 1989

CASE NUMBER / COMPANY NAME / PHONE NUMBER	BUSINESS CLASS	CHIEF EXEC OFFICERS NAME / COMPANY STREET ADDRESS / COMPANY CITY STATE ZIP	NOUN DESCRIPTION / SIC CODE	BUSINESS PLAN APPROVAL DATE
41108 SIGMATECH INC 2057211188	D	GURMEJ S SANDHU 555 SPARKMAN DR SUITE 1630 HUNTSVILLE AL 35816	ENGINEERING SVC 8711	03 13 89
41114 COMPUTERIZED INFORMATION MGMT SERVICES 2052857177	D	HENRY LEE COBBS 716 GARDENIA ROAD MILLBROOK AL 36054	PREPACKAGED SOFTWARE 7372	04 03 89
41117 THOMAS ELECTRIC COMPANY 2055348484	B	JOHN THOMAS 233D STOKES STREET HUNTSVILLE AL 35805	ELECTRICAL WORK 1731	04 18 89

TOTAL NUMBER OF COMPANIES FOR STATE AL = 55

CASE NUMBER COMPANY NAME PHONE NUMBER	BUSINESS CLASS	CHIEF EXEC OFFICERS NAME COMPANY STREET ADDRESS COMPANY CITY STATE ZIP	NOUN DESCRIPTION SIC CODE	BUSINESS PLAN APPROVAL DATE
60745 JESSE MILLER 5013945822	C	JESSE C MILLER ROUTE 9 BOX 171 MENA AR 71953	SITE PREPARATION BY INJEC 0851	06 27 78
60751 WILLIAMSON AND SON JANITORIAL SERVICES 5019685783	C	JERRY WILLIAMSON 821 W. 2ND COURT RUSSELLVILLE AR 72801	JANITORIAL SERVICES 7349	09 29 78
60773 JESSE BOOKER CONSTRUCTION CO 5017928374	B	JESSE BOOKER 151 JACKSON PO BOX 67 EARLE AR 72331	GENERAL CONSTRUCTION 1541	07 27 79
60791 CARSON & ASSOCIATES, INC. 5013725816	B	CARSON HARRIS 1310 W. 14TH LITTLE ROCK AR 72202	GENERAL CONSTRUCTION 1542	02 13 80
60794 DESIGN & CONSTRUCTION ASSOCIATES, INC. 5016641185	B	WALI CARADINE 3411 ASHER, BOX 45086 LITTLE ROCK AR 72214	GENERAL CONSTRUCTION 1542	02 21 80
60841 N. LITTLE ROCK PLUMB & GEN CONTRACTING C 5013742313	B	LARRY GUAJARDO 208 N. BEECH, P. O. BOX 127 N LITTLE ROCK AR 72115	GENERAL CONSTRUCTION 1542	03 12 81
60845 RILEY PAVING COMPANY 5018535079	B	CLAUDE RILEY, JR. P. O. BOX 521 HAMBURG AR 71646	STREET CONSTRUCTION 1611	08 19 81
60846 J & D CAROLINA GEN.CONTRACTORS 5013545317	B	JOHNNIE CAROLINA P. O. BOX 12 MORRILTON AR 72110	GENERAL CONTRACTOR 1542	08 19 81
60847 JAMES A. WALKER CONSTRUCTION CO. 5017636270	B	JAMES A. WALKER 1004 MCHANEY ROAD BLYTHEVILLE AR 72315	GENERAL CONSTRUCTION 1542	08 12 81
60855 MCCARTHER ENTERPRISES, INC. 5015624600	C	JAMES MCCARTHER 7123 INTERSTATE 30, SUITE 30 LITTLE ROCK AR 72209	JANITORIAL SERVICES 7349	01 28 83
60856 MOBLEY CONTRACTORS, INC. 5013542510	B	RONALD F. MOBLEY P.O. BOX 150 MORRILTON AR 72110	GENERAL CONSTRUCTION 1542	02 10 83
60886 BEGGS DOZER WORK 5018673433	B	CARL BEGGS STAR ROUTE BOX 6 SIMS AR 71969	EXCAVATING/FOUNDATION WOR 1794	09 01 83
60890 B & J SECURITY, INC. 5012245641	C	GRANVILLE E. BROADWAY 403 ONE FINANCIAL CENTRE LITTLE ROCK AR 72211	PROTECTIVE SERVICES 7393	11 01 83

CASE NUMBER COMPANY NAME PHONE NUMBER	BUSINESS CLASS	CHIEF EXEC OFFICERS NAME COMPANY STREET ADDRESS COMPANY CITY STATE ZIP	NOUN DESCRIPTION SIC CODE	BUSINESS PLAN APPROVAL DATE
60906 LUCO CONSTRUCTION COMPANY 5015727747	B	WELTON DAVIS, JR. BOX 36 LEXA AR 72355	GENERAL CONSTRUCTION 1542	03 06 84
60907 ENVIRONMENTAL TECHNICAL CONSULTANTS, INC 5013751786	D	MIZANUR RAHMAN 1510 S. BROADWAY LITTLE ROCK AR 72202	ENGINEERING & ARCHITECTUR 8911	03 06 84
60913 GRANDVILLE PAINTING & CONSTRUCTION 5015655429	B	ADDIE M. MORRIS P.O. BOX 3705 LITTLE ROCK AR 72203	GENERAL CONSTRUCTION 1542	03 06 84
60321 THE FINNEY COMPANY, INC. 5013741185	B	DARRELL R. FINNEY 719 N. MAIN P.O. BOX 9023 N LITTLE ROCK AR 72119	GENERAL CONSTRUCTION 1542	02 22 84
60969 A.G. ELECTRIC AND GUAJARDO CONST CO INC. 5013743215	B	ALEX GUAJARDO 206 N. BEECH, P. O. BOX 5244 N LITTLE ROCK AR 72119	GENERAL CONSTRUCTION 1542	11 13 84
60996 GILBERT MAINTENANCE SERVICE 5018479444	C	HAROLD GILBERT 816 APT159 SHORTER GARDENS N LITTLE ROCK AR 72114	JANITORIAL SERVICE 7349	04 03 85
61013 RANKIN CONSTRUCTION CORPORATION 5018353900	B	ROBERT M. RANKIN 6135 GETTY DRIVE PO BOX 6300 N LITTLE ROCK AR 72116	GENERAL CONTRACTOR 1542	08 14 85
61014 RIVER CITY PAINTING & CONSTRUCTION 5018971119	B	ALVIN GREEN 9726 HWY 365 LITTLE ROCK AR 72206	GENERAL CONSTRUCTION 1542	08 19 85
61016 CORNELIOUS CONSTRUCTION COMPANY 5017315246	B	VESTER LEE CORNELIOUS 2300 S STATE #2 UPPER LITTLE ROCK AR 72206	GENERAL CONSTRUCTION 1542	08 19 85
61017 DOYNE CONSTRUCTION COMPANY 5014901670	B	DEXTER DOYNE P O BOX 166 COLLEGE STATION AR 72053	GENERAL CONSTRUCTION 1542	08 19 85
61023 JACKSON CONSTRUCTION COMPANY 5013392851	B	M. GREGORY JACKSON P. O. BOX 941 HUGHES AR 72348	GENERAL CONSTRUCTION 1542	08 29 85
61026 JET LIGHTFOOT COMPANY 5013371981	B	JET LIGHTFOOT P O BOX 577 MALVERN AR 72104	GENERAL CONSTRUCTION 1542	08 29 85
61027 K INSULATION & GENERAL CONTRACTOR 5018975072	B	SAMUEL KEITH 3501 WILLIAMS ROAD LITTLE ROCK AR 72206	INSULATION WORK 1742	08 29 85

CASE NUMBER / COMPANY NAME / PHONE NUMBER	BUSINESS CLASS	CHIEF EXEC OFFICERS NAME / COMPANY STREET ADDRESS / COMPANY CITY STATE ZIP	NOUN DESCRIPTION / SIC CODE	BUSINESS PLAN APPROVAL DATE
61028 PIERCE BROTHERS CONSTRUCTION 5014701341	B	OSCAR PIERCE P O BOX 394 MAYFLOWER AR 72106	GENERAL CONSTRUCTION 1542	08 29 85
61030 NATHANIEL SAINE CONSTRUCTION CO INC. 5016641252	B	NATHANIEL SAINE 3915 W 10TH LITTLE ROCK AR 72204	GENERAL CONSTRUCTION 1542	09 24 85
61031 MID-STATE MECHANICAL CONTRACTORS, INC. 5016635578	B	KENNETH NICHOLS 2200 S. HARRISON LITTLE ROCK AR 72204	GENERAL CONSTRUCTION 1542	09 24 85
61032 PILLAR CONSTRUCTION COMPANY 5017585646	B	VIRGINIA GUINEE 4705 SOMERS AVENUE SUITE 1013 N LITTLE ROCK AR 72116	GENERAL CONSTRUCTION 1542	09 24 85
61034 KNOXIE HALL & SONS CONSTRUCTION COMPANY 5013722127	B	KNOXIE HALL, JR. 1520 S BROADWAY STE B LITTLE ROCK AR 72202	GENERAL CONSTRUCTION 1542	10 02 85
61041 PERKINS ASPHALT PAVING COMPANY 5018512417	B	WILLIE L. PERKINS RT 2 BOX 342-P N LITTLE ROCK AR 72118	ASPHALT PAVING 1611	01 15 86
61044 JOE L. MCCRAY PLUMBING COMPANY, INC. 5013721950	B	JOE L. MCCRAY BOX 45603 LITTLE ROCK AR 72214	GENERAL CONSTRUCTION 1542	01 31 86
61060 MATT C. WATERS CO., INC. 5013747172	B	MATT C. WATERS P.O. BOX 3291 LITTLE ROCK AR 72203	GENERAL CONSTRUCTION 1542	04 08 86
61062 LEWIS & SON RICE PROCESSING CORPORATION 5017552727	A	EPHRON LEWIS SR. RT 1 BOX 436 EARLE AR 72331	RICE MILLING 2044	04 23 86
61067 ARKANSAS SUNSHINE 5013212495	C	JESUS OSEGUERA 301 WHISPERING HILL HOT SPRINGS AR 71901	FORESTRY SERVICE 0851	05 06 86
61087 GLOBAL CHEMCOT ENTERPRISES OF AR INC. 5013726832	C	JAMES J. MCLAUGHLIN 1301 HANGER LITTLE ROCK AR 72205	CHEMICALS & ALLIED PRODUC 5161	07 17 86
61096 CONSOLIDATED JANITORIAL SERVICE, INC. 5016643945	C	CALVE COOPER P. O. BOX 5744 LITTLE ROCK AR 72205	JANITORIAL SERVICES 7349	09 30 86
61136 DIVERSIFIED PLUMBING & GENERAL CONTRACTI 5018516766	B	JOHN GUAJARDO 617 MUNDO ROAD N LITTLE ROCK AR 72118	GENERAL CONSTRUCTION 1542	06 06 87

8(A) COMPANY PORTFOLIO

CASE NUMBER / COMPANY NAME / PHONE NUMBER	BUSINESS CLASS	CHIEF EXEC OFFICERS NAME / COMPANY STREET ADDRESS / COMPANY CITY STATE ZIP	NOUN DESCRIPTION / SIC CODE	BUSINESS PLAN APPROVAL DATE
61137 GUAJARDO PLUMBING HEAT'G & GEN'L CONTRAC 5017531899	B	SOLOMON GUAJARDO 2123 PARKWAY N LITTLE ROCK AR 72118	PLUMB'G HEAT'G AIR CONDIT 1542	06 06 87
61154 MORTON MASONRY AND FENCING, INC. 5018974310	B	EDGAR MORTON POST OFFICE BOX 2598 LITTLE ROCK AR 72203	GENERAL CONTRACTORS-NONRE 1542	10 16 87
61162 CONYEARS AND COMPANY 5017344009	B	OSCAR CONYEARS 210 WEST FOURTH STREET BRINKLEY AR 72021	GENERAL CONTRACTORS, NON- 1542	12 02 87
61173 OSEGUERA FORESTRY PLANTERS 5012624289	C	RUBEN OSEGUERA 222 PINE MEADOW LOOP HOT SPRINGS AR 71901	FORESTRY 0851	02 10 88
61174 VSS INDUSTRIAL ELECTRONICS 5015685283	D	RICHARD ROUSE 7617 MORRIS DRIVE LITTLE ROCK AR 72209	VIDEO RECORDER/PLAYER REP 7622	02 18 88
61215 LUISENO INC. 5013540038	B	BARRY MOBLEY RT. 1 BOX 663 MORRILTON AR 72110	GENERAL CONTRACTOR SINGLE 1521	11 18 88
61234 BURNETT'S JANITORIAL SERVICE 5015369163	C	NELLIE BURNETT-HAMPTON RT. 3, 3126 UTAH STREET PINE BLUFF AR 71601	BUILDING CLEANING/MAINTAN 7349	05 05 89
61235 ALAN K. MINOR CPA 5015358000	D	ALAN K. MINOR 106 MAIN STREET PINE BLUFF AR 71601	ACCOUNTING,AUDITING,BOOK 8721	05 05 89

TOTAL NUMBER OF COMPANIES FOR STATE AR = 47

8(A) COMPANY PORTFOLIO

07 JUN 1989

CASE NUMBER / COMPANY NAME / PHONE NUMBER	BUSINESS CLASS	CHIEF EXEC OFFICERS NAME / COMPANY STREET ADDRESS / COMPANY CITY STATE ZIP	NOUN DESCRIPTION / SIC CODE	BUSINESS PLAN APPROVAL DATE
90475 UNITED GUARD SECURITY INC 6022683403	C	LONNIE QUINCY GRAY 4220 S 16TH STREET PHOENIX AZ 85040	DETECTIVE AGENCY & PROTECT SVC 7393	06 09 75
90501 JOE PEREZ CONSTRUCTION CO 6022557534	C	JOE SALCIDO PEREZ P O BOX 2688 PHOENIX AZ 85002	LANDSCAPING & SPRINKLERS 1799	03 30 76
90603 SUN EAGLE CORPORATION 6029610004	B	MARTIN ALVAREZ 461 NORTH DEAN AVENUE CHANDLER AZ 85226	GENERAL CONTRACTOR 1521	08 10 78
90607 MAYA CONSTRUCTION 6027929941	B	ROBERTO C RUIZ 860 EAST 19TH STREET TUCSON AZ 85719	GENERAL CONTRACTOR 1611	09 15 78
90671 UNITED MANAGEMENT SYSTEMS INCORPORATED 6022630896	D	BERNARD R STEWART 2916 N 7TH AVENUE SUITE 101 PHOENIX AZ 85013	BUSINESS CONSULTING SERVICES 7392	07 11 80
90739 SIMPSON GENERAL CONTRACTING CORPORATION 6022682220	B	MIKE O SIMPSON P O BOX 20785 PHOENIX AZ 85036	GENERAL CONSTRUCTION 1522	10 12 82
90741 LAMAR AND SONS CONSTRUCTION COMPANY 6022760551	B	LAMAR HASAN 502 E LAMIRADA DR PHOENIX AZ 85040	GENERAL CONSTRUCTION 1541	11 19 82
90749 CORELLA ELECTRIC INC 6022745709	B	JOHN C CORELLA 1000 E INDIAN SCHOOL RD PHOENIX AZ 85014	ELECTRICAL CONTRACTOR 1731	10 29 82
90750 L.J. COPELAND REFRIGERATION 6022759560	B	LAWRENCE J COPELAND 2450 EAST MADISON ST PHOENIX AZ 85035	AIR COND AND REFRIG INSTL 1711	12 22 82
90770 PREMIER ELECTRONICS INC DBA EKKOR ELECTS I 6022698593	B	ROGER A CAMPOS 3601 W INDIAN SCHOOL RD #107 PHOENIX AZ 85019	SEMICONDUCTORS RELATED DEVICES 3674	07 13 83
90804 CHARLIE TAYLOR CONSTRUCTION 6022579711	B	CHARLES E TAYLOR 901 W WATKINS ROAD PHOENIX AZ 85007	COMMERICAL CONSTRUCTION 1541	12 09 83
90857 TIFF CULTURE INC 6024828067	C	ERNEST L SALAZAR P O BOX 276 LITCHFIELD PARK AZ 85340	TREE THINNING 0851	06 03 84
90869 HOPI ELECTRONICS ENTERPRISES 6027372536	A	ALEXANDER W AMI PO BOX 100 POLACCA AZ 86042	CONNECTORS ELECTRONIC APPLICAT 3678	08 23 84

CASE NUMBER	COMPANY NAME	PHONE NUMBER	BUSINESS CLASS	CHIEF EXEC OFFICERS NAME	COMPANY STREET ADDRESS	COMPANY CITY STATE ZIP	NOUN DESCRIPTION	SIC CODE	BUSINESS PLAN APPROVAL DATE
90871	CLARKE & SONS ELECTRIC INC	6024378232	B	LORENZO H CLARKE	4022 E. BROADWAY #105	PHOENIX AZ 85040	CABLE CONDUIT POLE PWR TRMS	1623	09 29 84
90903	ADVANCED FIBEROPTICS CORPORATION	6029660323	A	ALBERT WEY	7650 EAST EVANS RD SUITE C	SCOTTSDALE AZ 85260	RADIO TV TRANS SIGN AND DET EQ	3662	05 14 85
90927	WESTERN OIL AND REFINING COMPANY INC	6022534422	A	ROBERT A ZANDER	700 E JEFFERSON SUITE 400	PHOENIX AZ 85034	PETROLEUM REFINING	2911	09 06 85
90935	ED WALN CONSTRUCTION INC	6028992657	B	EDWARD WALN	BOX 5060	CHANDLER AZ 85226	GENERAL CONTRACTING	1542	11 27 85
90974	RED RIVER SHIPPING CORPORATION	6028401363	D	JOHN P MORRIS	5741 ECHO CANYON CIRCLE	PHOENIX AZ 85018	DEEP SEA TRANSPORTATION	4411	04 30 86
90975	PINEWOOD CONSTRUCTION COMPANY INC	6026695503	B	GILBERT L LEIVAS	RT 1, BOX 23-B	PARKER AZ 85344	HEAVY CONSTRUCTION	1629	05 06 86
90988	B&B COMMERCIAL POWER SWEEPING INC	6028991442	C	BILLY J BRYANT	P.O. BOX 788	CHANDLER AZ 85244	POWER SWEEPING ASPHALT REPAIR	4959	06 05 86
90995	GPI	6022340696	D	GILBERT T GUTIERREZ	2958 WEST CLARENDON AVENUE	PHOENIX AZ 85017	AIR AND WATER RES AND SOLID WA	9511	07 08 86
91003	MALCON CONSTRUCTION CORPORATION	6022431278	B	RUDY MALDONADO	3029 E SOUTHERN AVENUE	PHOENIX AZ 85040	WATER SEWER PIPE LINES	1623	08 21 86
91006	WHITE GLOVE SERVICES SYSTEMS INC	6022545508	C	JAMES A JOHNSON	844 NORTH 4TH AVE	PHOENIX AZ 85003	MESS ATTENDANT SERVICE	5812	09 29 86
91016	ATIS INC	6024588324	D	LARRY L SMITH	333 W. WILCOX DR SUITE 301	SIERRA VISTA AZ 85635	ENGINEERING SERVICE	8911	12 23 86
91022	DE LEON PAINTING INC	6026245503	B	HUGO DE LEON	1055 S EUCLID	TUCSON AZ 85719	PAINTING PAPER HANG DECORATING	1721	02 18 87
91031	RODRIGUEZ GENERAL CONTRACTORS	6023443875	B	VICTORIA RODRIGUEZ	PO BOX 4413	YUMA AZ 85364	GEN CONT NONRES BUILDINGS	1542	04 24 87

CASE NUMBER COMPANY NAME PHONE NUMBER	BUSINESS CLASS	CHIEF EXEC OFFICERS NAME COMPANY STREET ADDRESS COMPANY CITY STATE ZIP	NOUN DESCRIPTION SIC CODE	BUSINESS PLAN APPROVAL DATE
91032 MANDAN INC 6028995071	B	WARREN REIDHEAD PO BOX 1138 CHANDLER AZ 85244	GEN CONT IND BLDGS WAREHOUSES 1541	04 24 87
91034 CJL ENTERPRISES INC 6028926886	C	CHRISTINE JAMES-POREE 952 E BASELINE RD SUITE 102 MESA AZ 85204	FURNITURE 5021	05 19 87
91042 SERRANO PAINTING AND DECORATING 6029629088	B	OSCAR E SERRANO 2545 EAST HALE MESA AZ 85213	PAINT-PAPER HANG-DECORATING 1721	07 27 87
91046 A T MECHANICAL 6024959418	B	JOHN F MELK 1810 WEST SPRUCE PHOENIX AZ 85007	PLUMBING HEATING AIR-CONDITION 1711	09 04 87
91051 RS ENGINEERING INC 6027913933	D	ROBERT M SUAREZ 595 S MEYER TUCSON AZ 85701	ENGINEERING 8711	09 30 87
91055 YELLOWHAIR TOOL AND MANUFACTURING INC 6028291557	A	ALFRED YELLOWHAIR 1930 E 3RD ST SUITE 10 TEMPE AZ 85281	IND AND COMM MACH AND EQUIPMEN 3599	11 17 87
91059 CRAIGS DISTRIBUTING COMPANY 6026222244	C	VIRGINIA A CRAIG 2660 NORTH 1ST AVENUE TUCSON AZ 85719	SERV ESTAB EQUIP AND SUPPLIES 5087	01 25 88
91071 TERRY AND SONS CONSTRUCTION INC 6024585428	B	GIRTHA TERRY 122 N 7TH STREET SIERRA VISTA AZ 85635	HIGHWAY STREET CONSTRUCTION 1611	05 11 88
91080 COMBINED BUILDERS INC 6024847097	B	FRANK HERNANDEZ 1201 N 5TH AVENUE SUITE 117 PHOENIX AZ 85043	GEN CONT NONRES BUILDINGS 1542	07 06 88
91101 INDUSTRIAL ENTERPRISE OF AMERICA INC 6022435877	C	DIANE R CONLEY 1712 EAST BROADWAY PHOENIX AZ 85040	CHEMICAL AND ALLIED PRODUCTS 5169	09 19 88
91105 SNI TRAINING SERVICES INC 6022719596	D	GUADALUPE CARBAJAL 1242 EAST WASHINGTON SUITE 102 PHOENIX AZ 85034	MANAGEMENT CONSULTING SERVICES 8742	10 03 88
91119 ARCAL PRECISION COMPONENTS INC 6028841843	A	GUSTAVO A GONZALEZ 542 W LESTER STREET TUCSON AZ 85705	AIRCRAFT ENG - ENG PARTS 3724	12 14 88
91135 MAZON EQUIP-SIERRA PROPERTY SERVICES INC 6027740522	B	MARILYN MAZON 1075 E APPLE WAY FLAGSTAFF AZ 86001	EXCAVATION WORK 1794	02 23 89

CASE NUMBER COMPANY NAME PHONE NUMBER	BUSINESS CLASS	CHIEF EXEC OFFICERS NAME COMPANY STREET ADDRESS COMPANY CITY STATE ZIP	NOUN DESCRIPTION SIC CODE	BUSINESS PLAN APPROVAL DATE

TOTAL NUMBER OF COMPANIES FOR STATE AZ = 39

8(A) COMPANY PORTFOLIO

CASE NUMBER COMPANY NAME PHONE NUMBER	BUSINESS CLASS	CHIEF EXEC OFFICERS NAME COMPANY STREET ADDRESS COMPANY CITY STATE ZIP	NOUN DESCRIPTION SIC CODE	BUSINESS PLAN APPROVAL DATE
90413 LUIS E GARCIA INC. 6192350278	B	LUIS GARCIA PO BOX 13810 SAN DIEGO CA 92113	PAINTING 1721	05 08 74
90438 H M O MANAGEMENT INC 2136682332	C	BILL S HARMON 917 S. LONGWOOD AVE. LOS ANGELES CA 90019	NON DEGREE GRANTING SCH CONSUL 8299	06 28 74
90559 MIRALLES ASSOCIATES, INC. 8187917691	D	ADOLFO E MIRALLES 729 W. WOODBURY ROAD ALTADENA CA 91001	ARCHITECTURAL ENGINEERING 8911	11 26 76
90573 CARDINAL MANAGEMENT ASSOCIATES,INC. 2133851335	D	MANUEL R MADRIGAL 500 SHATTO PLACE, SUITE 425 LOS ANGELES CA 90020	MANAGEMENT CONSULTANT 7392	09 27 77
90578 CASDE CORPORATION 2133253515	D	ROBERT SAUCEDO 2510 W. 237TH ST., STE. 202 TORRANCE CA 90505	ARCHITECTURE ENGINEERING 8911	01 31 78
90579 KASS MANAGEMENT SERVICES INC 4158321622	C	ARTHUR B SCOTT 1807 MARTIN LUTHER KING JR WAY OAKLAND CA 94612	FOOD SERVICES 5812	02 21 78
90581 SPACE-LOK INC 2138496751	A	FREDERICK W WADE PO BOX 6249 BURBANK CA 91504	MANUFACTURE BOLTS NUTS SCREWS 3452	02 28 78
90585 GENESIS DATA ENTRY 4155629812	D	ROSE ABRAMS 8825 EAST 14TH STREET OAKLAND CA 94621	DATA ENTRY SERVICE 7374	06 01 78
90588 AVW ELECTRONIC SYSTEMS INC 2136719461	D	ALONZO V WALLETTE 2233 E. GRAND AVENUE EL SEGUNDO CA 90245	RADIO & TV TRANS EQUIPMENT 3662	06 01 78
90598 F G LANDSCAPING 8054863519	C	FRANK M GONZALES P.O. BOX 7271 OXNARD CA 93031	LAWN MOWING SERVICES 0782	07 10 78
90604 PULAU ELECTRONICS CORPORATION 8187007800	D	LOU C HARDING 9232 DEERING AVENUE CHATSWORTH CA 91311	REPAIR COMPUTER EQUIPMENT 7379	08 10 78
90606 MASAI ENTERPRISES INC 2134665451	D	FERNANDEZ D GOODE 6922 HOLLYWOOD BLVD #401 HOLLYWOOD CA 90028	MOTION PICTURE PROD VIDEOTAPE 7814	08 30 78
90613 COMSIS CORPORATION 4087450993	D	CLARENCE G LEE 1153 BORDEAUX DRIVE, SUITE 101 SUNNYVALE CA 94089	COMPUTER RELATED SERVICES 7379	09 13 78

CASE NUMBER COMPANY NAME PHONE NUMBER	BUSINESS CLASS	CHIEF EXEC OFFICERS NAME COMPANY STREET ADDRESS COMPANY CITY STATE ZIP	NOUN DESCRIPTION SIC CODE	BUSINESS PLAN APPROVAL DATE
90616 ECONOMICS TECHNOLOGY ASSOCIATES INC 2136706167	D	WILLIAM C JOHNSON PO BOX 92567 LOS ANGELES CA 90009	COMPUTER PROGRAMMING 7372	02 02 79
90618 GOLD DOT INDUSTRIES INC 6194555998	A	RICHARD ALLEN 10975 TORREYNNA ROAD SAN DIEGO CA 92121	ELECTRONIC MFG & ENGINEER 3679	01 09 79
90625 BAY CITY MARINE INC 6194773991	B	DAVID E LLOYD 1313 WEST 24TH STREET NATIONAL CITY CA 92050	SHIP BUILDING AND REPAIR 3731	04 27 79
90637 AMERICAS CORP 4158345824	D	GREG FEDAN 600 GRAND AVE., STE. 410 OAKLAND CA 94610	EDUCATIONAL RESEARCH 8732	10 26 79
90642 TRIAD MICROSYSTEMS INC 7149783600	D	BARTOLA J PACETTI 520 SO. CLAUDINA, SUITE M ANAHEIM CA 92805	GUIDED MISSILES & SPACE VEHICL 3761	09 25 79
90644 XYZYX INFORMATION CORPORATION 8188838200	D	MR. KAY INABA 21116 VANOWEN STREET CANOGA PARK CA 91303	INFORMATION PRODUCTS & SYSTEMS 7392	09 24 79
90646 E H ENGINEERING DESIGN & DRAFTING SERVIC 6192248791	C	EDWARD HOWARD 3045 ROSECRANS STREET SUITE115 SAN DIEGO CA 92110	ENGINEERING SERVICES 8911	09 26 79
90647 LIBERTY CONSTRUCTION INC 6194806648	B	ANSELMO E CULLING ROUTE 3 BOX 394 ESCONDIDO CA 92025	GENERAL CONSTRUCTION 1522	12 19 79
90649 CHESS AND ASSOCIATES INC 2136906367	D	ANTHONY SANCHO 1081 BRIERCLIFF DR. LA HABRA CA 90631	CONSULTING SERVICE 7392	12 12 79
90654 BESAFA INC 2136389327	A	M LEE STEPHENS 1093 E BEDMAR STREET CARSON CA 90746	ELECTRIC COMPONENTS 3679	01 28 80
90655 ROSELM INDUSTRIES, INC. 8184426840	A	CONRAD ARGUIJO 2511 NORTH SEAMAN AVENUE SO. EL MONTE CA 91733	ELECTRONICS MANUFACTURING 3662	02 22 80
90659 PACIFICA SERVICES, INC. 8184050131	D	ERNEST M CAMACHO 106 S. MENTOR ST. SUITE 200 PASADENA CA 91106	MGMT SERVICES 7392	04 16 80
90660 WIL JO MANUFACTURING INC 8189696791	A	JOSEPH R WILSON 642 DUGGAN AVENUE AZUSA CA 91702	FABRICATED STRUCT METAL PROD 3440	04 21 80

8(A) COMPANY PORTFOLIO

07 JUN 1989

CASE NUMBER COMPANY NAME PHONE NUMBER	BUSINESS CLASS	CHIEF EXEC OFFICERS NAME COMPANY STREET ADDRESS COMPANY CITY STATE ZIP	NOUN DESCRIPTION SIC CODE	BUSINESS PLAN APPROVAL DATE
90664 AEROCOMP INCORPORATED 7149576596	D	JOSEPH A CATALANO 3303 HARBOR BLVD., SUITE F-5 COSTA MESA CA 92626	COMMERCIAL,ECON,SOCIO & E 8732	06 11 80
90666 BRAVO MANUFACTURING INC 4156574991	A	RICHARD A CHAVEZ 3500 YALEWAY FREMONT CA 94537	TELEPHONE & TELEGRAPH APP 3661	06 26 80
90668 ORO VALVES INCORPORATED 8189698834	D	GARY K HODGSON 16103 MONTOYA STREET AZUSA CA 91702	OVERHAUL ACFT COMPONENTS 7699	07 11 80
90669 INFOTEC DEVELOPMENT INCORPORATED 7145492182	D	JESUS FERNANDO NIEBLA 3611 S. HARBOR BLVD. STE. 260 SANTA ANA CA 92704	GUIDED MISSILES & SPACE VEHICL 3761	06 09 80
90674 CEMO CORPORATION/MILLER'S STORAGE 6192641092	C	CURTIS E MILLER 1828 WINNETT STREET SAN DIEGO CA 92114	LOCAL MOVING WITH STORAGE 4214	07 28 80
90683 SINCLAIR CORPORATION 2137703261	B	BAXTER O SINCLAIR 1300 SO. SANTA FE AVENUE COMPTON CA 90221	PIPELINE CONSTRUCTION 1623	08 26 80
90686 TAPE & LABEL CONVERTERS 2132684125	A	ROBERT VERELA 8231 ALLPORT AVE. SANTA FE SPRING CA 90670	PRINTING TAPE + LABELS 2751	09 04 80
90688 AERIAL TOPOGRAPHIC MAPS 7148551600	D	CARLOS BUSTOS 13700 ALTON PARKWAY, SUITE 164 IRVINE CA 92718	MAPPING 7389	09 09 80
90692 PROGRAMS FOR PEOPLE 9163932203	D	EDWINA T LEON PO BOX 22561 SACRAMENTO CA 95822	MANAGEMENT CONSULTANT 8742	09 04 80
90693 BAY ARCHITECTS ASSOC INC 4154743111	D	THOMAS F LEE 1550 PACIFIC AVENUE SAN FRANCISCO CA 94109	ARCHITECTURAL SERVICE 8911	05 22 80
90698 ALL WRIGHT PAINTING AND DECORIATING 4154851161	B	REYNOLDS WRIGHT PO BOX 2865 SAN ANSELMO CA 94960	PAINTING AND DECORATING 1721	10 16 80
90700 PARK-RAND ENTERPRISES 8183626218	A	RANDOLPH PARKER 12896 BRADLEY AVENUE SYLMAR CA 91342	MFG HSEHLD CLEANING PRODUCTS 2842	11 13 80
90707 PHOENIX INTERNATIONAL INC 2135681740	D	BOOKER THOMAS 11222 S LACIENEGA BLVD STE 660 INGLEWOOD CA 90304	COMPUTER PROGRAMMING SOFTWARE 7372	12 01 80

CASE NUMBER / COMPANY NAME / PHONE NUMBER	BUSINESS CLASS	CHIEF EXEC OFFICERS NAME / COMPANY STREET ADDRESS / COMPANY CITY STATE ZIP	NOUN DESCRIPTION / SIC CODE	BUSINESS PLAN APPROVAL DATE
90708 APPLIED TECHNOLOGY ASSOCIATES INC 6192979101	D	JOHN NG 2615 CAMINO DEL RIO S. STE 400 SAN DIEGO CA 92108	COMPUTER PROGRAMMING/SOFT [illegible]	12 09 80
90722 DELGADO & SONS INC. 7147947796	B	PAUL DELGADO 12600 - B 17TH STREET YUCAIPA CA 92399	HIGHWAY & STREET CONSTRUC 1611	05 14 81
90725 S SYSTEMS CORPORATION 2132150248	D	TROY S. DAVIS 9800 LACIENEGA BLVD SUITE 201 INGLEWOOD CA 90301	COMPUTER RELATED SERVICES 7379	09 09 81
90726 ARCHULETA AND COMPANY 8187938126	D	DANIEL G ARCHULETA P.O. BOX 5631 PASADENA CA 91109	ACCOUNTING AND AUDITING 8931	09 08 81
90732 INFORMAX DATA SYSTEMS, INC. 2136490659	D	ELLIS E. HUNTER 5933 W. CENTURY BL. STE. 610 LOS ANGELES CA 90045	COMPUTER SOFTWARE 7372	06 30 82
90733 RAMOS, A PROFESSIONAL ACCOUNTACY CORP. 7148378220	D	JORGE O. RAMOS 23532 EL TORO ROAD, #12 EL TORO CA 92630	ACCTNG, AUDITING & BOKKPN 8721	07 01 82
90734 CALTECH SERVICE CORP 4158654020	B	DUANE TOM 2236 MARINER SQUARE LOOP ALAMEDA CA 94501	FACILITY MAINTENANCE 8744	08 17 82
90735 ENDEAVOR ELECTRIC CO 6192867210	B	GUSTAVO N BREALEY 5757 STREAMVIEW DRIVE SAN DIEGO CA 92105	ELECTRICAL WORK 1731	09 13 82
90737 ACEL INC 4088679091	A	THOMAS R CHOW 13700 LEXINGTON COURT SARATOGA CA 95070	ANALOG TO DIGITAL CONVERT 3825	09 14 82
90742 INTERGON CORPORATION 2133254030	A	ROBERT A. ALLISON 3234 SEPULVEDA BLVD. TORRANCE CA 90505	RADIO TELEVISION TRANSMITTING 3662	11 22 82
90743 NEW BEDFORD PANORAMEX CORPORATION 7149829806	A	ROBERT L. OZUNA 1037 W. 9TH ST. UPLAND CA 91786	RADIO & TV TRANS EQUIPMEN 3662	11 22 82
90744 BERRIOS CONSTRUCTION COMPANY INC. 4152853800	B	WILLIS BERRIOS 1331 EVANS AVENUE SAN FRANCISCO CA 94124	GENERAL CONTRACTOR 1542	12 04 82
90745 E. E. ELECTRIC, INC. 7148297818	B	HENRY ESCAJEDA P. O. BOX 465 MIRA LOMA CA 91752	ELECTRICAL CONTRACTING 1731	12 09 82

CASE NUMBER COMPANY NAME PHONE NUMBER	BUSINESS CLASS	CHIEF EXEC OFFICERS NAME COMPANY STREET ADDRESS COMPANY CITY STATE ZIP	NOUN DESCRIPTION SIC CODE	BUSINESS PLAN APPROVAL DATE
90746 AEGIR SYSTEMS, INC. 8054849640	A	ELLA D. WILLIAMS 555 AIRPORT WAY, STE. B CAMARILLO CA 93010	ELECTRIC COMPONENTS 3679	12 09 82
90752 A. LOURENCO & SONS, INC. 7142770270	B	ALBERT LOURENCO 19700 TEMESCAL CANYON RD. #102 CORONA CA 91719	HIGHWAY & STREET CONSTRUC 1611	02 10 83
90755 JAYKIM ENGINEERING, INC. 7148613844	D	JAY C. KIM 22632 GOLDEN SPRINGS DR. #110 DIAMOND BAR CA 91765	CIVIL ENGINEERING & CONSULTING 8911	04 07 83
90756 ROYAL INDUSTRIES,INC. 8183585613	A	EFRAIM ROMERO 221 W. MAPLE AVENUE MONROVIA CA 91016	MFG DRAPES,CLOTHING,UPHOLSTERY 2300	04 18 83
90757 J D CHAVEZ PAINTING INC 6194441370	B	J D CHAVEZ 1764 COULTER LAKE COURT EL CAJON CA 92020	PAINTING OF BUILDINGS 1721	04 22 83
90758 COMMERCIAL DIVERSIFIED, INC. 6193676104	B	RICHARD A. COBALIS 72033 TWENTYNINE PALMS 29 PALMS CA 92277	GEN'L & COMMERCIAL CONTRA 1541	04 27 83
90759 FEDERAL BUILDERS 7148248177	B	ABEL CARREON 575 CARREON DRIVE COLTON CA 92324	ELECTRICAL CONTRACTING 1731	05 05 83
90760 LDG TIMBER ENTERPRISES INC 2096835716	B	LLOYD DAVID GEORGE P O BOX 1107 OAKHURST CA 93644	FORESTRY SERVICES 0851	05 12 83
90761 RCR GENERAL CONTRACTORS, INC. 7149866565	B	RUDY TERRAZAS 200 E. MAIN ST., STE. A ONTARIO CA 91761	GENERAL CONTRACTOR CONSTR 1522	05 17 83
90762 APPLIED EARTH SCIENCES INC 7075857510	D	NAOHIKO NOGUCHI 5685 REDWOOD DR. SUITE 204 ROHNERT PARK CA 94928	GEOLOGISTS CONSULTING 8999	05 23 83
90763 DIGITAL RADIO CORPORATION 2133164114	A	CECIL F. MOTLEY 601 SO. PACIFIC COAST HIGHWAY REDONDO BEACH CA 90277	DIGITAL COMMUNICATION SYSTEMS 3662	05 26 83
90764 DMA CONSULTING ENGINEERS 7145432489	D	DESI ALVAREZ 972 TOWN & COUNTRY ROAD ORANGE CA 92613	CIVIL ENGINEER WATER RESO 8911	05 26 83
90766 BROWN AND COMPANY 2132996680	B	SAMMIE LEE BROWN 5924 WEST BOULEVARD LOS ANGELES CA 90043	PAINTING & DECORATING 1721	05 31 83

CASE NUMBER COMPANY NAME PHONE NUMBER	BUSINESS CLASS	CHIEF EXEC OFFICERS NAME COMPANY STREET ADDRESS COMPANY CITY STATE ZIP	NOUN DESCRIPTION SIC CODE	BUSINESS PLAN APPROVAL DATE
90768 RAMIREZ CONSTRUCTION COMPANY 9166620447	B	C KENNETH RAMIREZ ROUTE 1 BOX 870B WOODLAND CA 95695	HIGHWAY STREET CONSTRUCTI 1611	05 31 83
90769 DERL MANUFACTURING COMPANY 2137749350	A	ERWIN MEEKS 2730 NORTH SLATER AVENUE COMPTON CA 90222	MACHINE SHOP 3728	07 18 83
90771 GSE CONSTRUCTION INC 4154470292	B	ORLANDO GUTIERREZ 2402 RESEARCH DRIVE LIVERMORE CA 94550	GENERAL ENGINEERING 1623	08 29 83
90774 AIRPLOT 9169667915	D	MARIO SEPULVEDA 8818E MADISON AVENUE FAIR OAKS CA 95628	PHOTOGRAMMETRIC SERVICES 8713	08 09 83
90775 SMITTY S PRECISION 4084361124	A	THOMAS MINNIS,OWNER 1756 JUNCTION AVE. UNIT A SAN JOSE CA 95112	MACHINE TOOL ACCESS & MEA 3545	09 11 83
90777 SUN SECURITY SERVICES 6194437417	C	DAVID O GOROSPE 13147 LAMPLITE LANE LAKESIDE CA 92040	PROTECTIVE SERVICES 7393	09 07 83
90782 SMITH'S ACTION MAINTENANCE COMPANY 4155290688	C	TED J SMITH 770 S. 13TH STREET RICHMOND CA 94804	BASE OPERATION & MAINT. S 7369	08 25 83
90783 2M MACHINING & MANUFACTURING CO., INC. 8182423638	A	KWOK CHAN LEE 736 WEST SALEM STREET GLENDALE CA 91203	MACH SHOP,TOOL,AIRCRAFT&COM PT 3499	08 31 83
90784 SOMERA CONSTRUCTION 4082592097	B	LORETO SOMERA 1807 WINTERSONG COURT SAN JOSE CA 95131	GEN CONSTRUCTION SINGLE F 1521	08 23 83
90785 ROBERT COOK CONSTRUCTION COMPANY 4155292268	B	ROBERT COOK 2064 HARPER STREET EL CERRITO CA 94530	GENERAL BUILDING CONTRACT 1522	09 06 83
90786 CALIAGUA, INC. 7146327290	B	OSCAR BRUNER 3160 E. LA PALMA AVE., UNIT "C ANAHEIM CA 92806	WATER, WASTE, SEWER CONST 1629	09 16 83
90787 FOUR DIMENSIONS INC 4157821843	A	JAMES T C CHEN 3138 DIABLO AVENUE HAYWARD CA 94545	ENGINEERING & RESEARCH IN 3829	09 16 83
90789 P-D PAINTING, INC. 6195799860	B	PATRICK A MONTOYA P.O. BOX 178007 SAN DIEGO CA 92117	PAINTING & WALLCOVERING 1721	09 27 83

07 JUN 1989

CASE NUMBER COMPANY NAME PHONE NUMBER	BUSINESS CLASS	CHIEF EXEC OFFICERS NAME COMPANY STREET ADDRESS COMPANY CITY STATE ZIP	NOUN DESCRIPTION SIC CODE	BUSINESS PLAN APPROVAL DATE
90790 MD & N ELECTRONICS 4156527933	A	CLARENCE E MORGAN & JOHN DAVIS 2450 MARTIN L KING WAY STE 5 OAKLAND CA 94612	COMPUTER RELATED SVS 7379	09 21 83
90791 D J REPAIR & SERVICE COMPANY INC 6195628258	A	DONNA L MENDES-SMITH 672 MAHOGANY DRIVE EL CAJON CA 92020	REPAIR SHOPS & RELATED SE 7699	09 06 83
90792 DEL RIO BUILDERS & ASSOCIATES 4089984330	B	HENRY B RAMIREZ 650 CHARLES STREET SAN JOSE CA 95112	GENERAL BLDG 1522	09 21 83
90793 CHAVEZ FENCE COMPANY 4083798139	B	ROBERT M CHAVEZ 1230 SHADLE AVENUE CAMPBELL CA 95008	FENCE CONSTRUCTION 1799	10 07 83
90796 EUGENE CARTER ENTERPRISES, INC. 6192875551	C	EUGENE CARTER 7460 MARGERUM SAN DIEGO CA 92120	JANITORIAL SERVICES 7349	10 28 83
90797 J.B. INDUSTRIES 2138390223	C	JAMES BELL 8599 VENICE BLVD., STE. M LOS ANGELES CA 90034	BASE MAINTENANCE 7369	11 03 83
90799 SYL'S CONSTRUCTION 4156540144	B	SYLVESTER LA CHAPELLE 3126 MARKET STREET OAKLAND CA 94608	GENERAL CONTRACTOR 1522	11 05 83
90800 ATLANTIC-PACIFIC TECHNOLOGIES, INC. 4156519995	A	MICHAEL CLARK 44853 FREMONT BLVD. FREMONT CA 94538	MFG: PRINTED CIRCUIT BOAR 3672	11 25 83
90801 P C CONSTRUCTION CO 4153878137	B	PATRICK CHUN CHU 792 ARGUELLO BLVD SAN FRANCISCO CA 94118	GEN CONSTRUCTION NON RES 1542	11 25 83
90802 HUGH M. MCCULLOUGH PLUMBING COMPANY 9166292532	B	COLLEEN MCCULLOUGH P O BOX 337 SALYER CA 95563	PLUMBING AND HEATING 1711	12 06 83
90803 G.S. DUNBAR & COMPANY 2137280201	A	ESTHER C. DUNBAR 333 SOUTH 4TH STREET MONTEBELLO CA 90640	GARMENT MFG., MENS & WOMEN@S 2328	12 10 83
90805 RON HARDING MOVING SERVICE, INC. 7146303200	C	RONALD C. HARDING 3140 E. CORONADO STREET ANAHEIM CA 92806	LOCAL TRUCKING WITH STORA 4214	12 27 83
90807 DHILLON CONSTRUCTION COMPANY 6192767199	B	HARRY S DHILLON 4099 HUERFANA #205 SAN DIEGO CA.92117	GENERAL CONTRACTOR 1542	01 04 84

CASE NUMBER COMPANY NAME PHONE NUMBER	BUSINESS CLASS	CHIEF EXEC OFFICERS NAME COMPANY STREET ADDRESS COMPANY CITY STATE ZIP	NOUN DESCRIPTION SIC CODE	BUSINESS PLAN APPROVAL DATE
90808 Y Y K ENTERPRISES INC 4155322330	D	YONG C KIM 1020 44TH AVENUE OAKLAND CA 94601	SHIP REPAIRING & MAINTENA 7699	01 16 84
90809 PASS EQUIPMENT RENTAL 7148492008	B	MARVIN BIGGERS 951 DOROTHY DRIVE BANNING CA 92220	WATER SEWER PIPELINE 1623	01 07 84
90810 TECUMSEH CONSTRUCTION COMPANY INC. 9166463797	B	BEN SHAWNEGO 4208 NORTH FREEWAY BOULEVARD SACRAMENTO CA 95834	POWERLINE AND SUBSTATION 1623	01 07 84
90811 WILLIAMS, ADLEY & COMPANY 4158938114	D	TOM WILLIAMS 1330 BROADWAY SUITE 833 OAKLAND CA 94612	ACCOUNTING & AUDITING SVC 8721	01 07 84
90812 BAILEY AND ASSOCIATES 9163932222	B	SHELLY BAILEY 5701 FREEPORT SACRAMENTO CA 95822	GENERAL CONTRACTOR 1522	01 13 84
90813 ELECTRICAL POWER PRODUCTS 4087278462	A	PETER AGUILAR 3310 WOODWARD AVENUE SANTA CLARA CA 95054	MFG: POWER DISTRIBUTION E 3613	01 13 84
90814 TEM ASSOCIATES INC 4156556576	D	DR. BERAH MCSWAIN, PRESIDENT 1900 POWELL STREET EMERYVILLE CA 94608	COMPUTER RELATED SERVICES 7379	02 05 84
90815 KILGORE SERVICES 8059420826	C	JOHN M. KILGORE 44650 RODIN AVENUE LANCASTER CA 93534	GEN CONSTRACTOR NON-RESIDENCE 1542	01 28 84
90816 A ANSWER INC. 4154681850	B	PATSY A. REESE 3026 SAN BRUNO AVENUE SAN FRANCISCO CA 94134	GENERAL BLDG & MECHANICAL 1522	01 28 84
90817 ROCKET MAINTENANCE SERVICE 6192798144	C	WARREN J KEY JR PO BOX 11044 SAN DIEGO CA 92111	JANITORIAL SERVICES 7349	01 28 84
90818 QUALITY PRODUCTS 6197416936	A	BERNARD V LOPEZ 651 WEST 5TH AVENUE ESCONDIDO CA 92025	SHEET METAL WORK 3444	01 28 84
90819 EXHIBITS OF CALIFORNIA, INC. 4155926285	D	MIKE Y. ICHIMARU PO BOX 1303 SAN CARLOS CA 94070	MISC BUSINESS SVCS - EXHIBITS 7399	01 28 84
90820 ENGINEERING MANAGMENT CONSULTANTS 4157262088	D	GHULAM M. "BILL" QURAISHI P.O. BOX 1087 EL GRANADA CA 94018	ENGINEERING SERVICES 8911	01 28 84

8(A) COMPANY PORTFOLIO

07 JUN 1989

CASE NUMBER COMPANY NAME PHONE NUMBER	BUSINESS CLASS	CHIEF EXEC OFFICERS NAME COMPANY STREET ADDRESS COMPANY CITY STATE ZIP	NOUN DESCRIPTION SIC CODE	BUSINESS PLAN APPROVAL DATE
90821 THE WOODSIDE SUMMIT GROUP 4159692602	D	RUSSEL CURTIS 2672 BAYSHORE PARKWAY #1035 MOUNTAIN VIEW CA 94043	COMPUTER CONSULTING 7379	02 09 84
90822 AGUIRRE INTERNATIONAL INC 4153491842	D	EDWARD AGUIRRE 411 BOREL AVENUE SUITE 402 SAN MATEO CA 94402	MANAGEMENT CONSULTING 8741	12 23 83
90823 C.P.I. MACHINING COMPANY, INC. 7146300254	A	PYONG CHA 324 SMOKERIDGE TERRACE ANAHEIM CA 92807	MACHINE SHOP 3599	01 13 84
90825 JOSE F CAMPOS 4156978748	D	JOSE F CAMPOS 2935 TROUSDALE DR BURLINGAME CA 94010	ACCOUNTING 8721	01 13 84
90826 CZAND ASSOCIATES, INC. 2132937101	D	CHARLES Z. WILSON 3450 WEST 43RD STREET, STE 103 LOS ANGELES CA 90008	MANAGEMENT CONSULTING 7392	02 02 84
90828 FERGUSON & COMPANY 4158351512	D	MICHAEL FERGUSON 1305 FRANKLIN STREET SUITE 410 OAKLAND CA 94612	ACCOUNTING AUDITING & BKP 8931	02 17 84
90829 TRIONICS MANUFACTURING, INC. 7145274702	A	CLYDE B. THOMAS 10867 PORTAL DRIVE LOS ALAMITOS CA 90720	ELECTRICAL COMPONENTS NEC 3679	02 22 84
90831 ENERGY RECOVERY ENGINEERING, INC. 2136811149	D	GREGORY H. COXSOM 30 RAYMOND AVE, STE 801 PASADENA CA 91106	GENERAL CONSTRUCTION 1522	02 10 84
90832 FEDERAL DATA SYSTEMS, INC. 2137279922	D	GERALD E. RAMIREZ 1238 GOODRICH BOULEVARD LOS ANGELES CA 90022	ELECTRONIC COMPUTING EQUIPMENT 3573	02 10 84
90833 GABRIEL MACHINING 4082631344	A	LITA GABRIEL 105 SERRA WAY SUITE 421 MILPITAS CA 95035	FABRICATED METAL PRODUCTS 3499	02 24 84
90836 ADELPHI INC. 4153401787	D	CONWAY B. JONES, JR. P.O. BOX 28831 OAKLAND CA 94604	MANAGEMENT CONSULTING 8742	03 08 84
90838 BID TEK 7074283248	B	RALPH DAWSON PO BOX 28563 OAKLAND CA 94604	HWY & STREET CONSTRUCTION 1611	03 06 84
90839 LEE ROSS & ASSOCIATES 6192921136	A	GELHAAP LEE 3565 CORPORATE COURT SAN DIEGO CA 92123	ELECTRONIC COMPONENTS 3679	03 06 84

CASE NUMBER COMPANY NAME PHONE NUMBER	BUSINESS CLASS	CHIEF EXEC OFFICERS NAME COMPANY STREET ADDRESS COMPANY CITY STATE ZIP	NOUN DESCRIPTION SIC CODE	BUSINESS PLAN APPROVAL DATE
90840 GEMINI COMPUTERS, INC 4083738500	D	TIEN TAO P O BOX 222417 CARMEL CA 93922	R & D COMPUTER TECHNOLOGY 3572	03 24 84
90842 MINORITY CARPET CONTRACTORS 4156327770	B	RAOUL FULCHER 9851 LAWLOR STREET OAKLAND CA 94605	FLOOR WORKER 1752	03 22 84
90843 MARVEL ELECTRIC COMPANY, INC. 2137349173	B	JAMES L. BERNOUDY 2930 SO. LA BREA AVENUE LOS ANGELES CA 90016	GEN'L COMMERCIAL CONTRACTOR 1541	03 22 84
90844 RECOM SOFTWARE INC 4089738838	D	JACK G K LEE 1777 SARATOGA AVE SUITE 206 SANJOSE CA 95129	COMPUTER PROG & SOFTWRE S 7372	03 22 84
90846 R.M.S. TRAVEL SERVICE 2136220017	D	MITTIE U. PERKINS-SOUTAR 943 N. BROADWAY, SUITE 205-206 LOS ANGELES CA 90012	TRAVEL AGENCY SERVICE 4722	03 22 84
90847 JEONG COMPANY 9163921335	B	RICHARD J LOOK 1415 47TH AVE UNIT C SACRAMENTO CA 95822	INSTALL BLDG EQUIPMENT 1796	01 28 84
90848 J.H. LEE ACCOUNTANCY CORPORATION 4158363300	D	JONG H. LEE 369 THIRTEENTH STREET OAKLAND CA 94612	ACCOUNTANT 8721	02 05 84
90850 R.E. WINTERS COMPANY 6196971408	B	ROBERT EARL WINTERS P.O. BOX 8930 LA JOLLA CA 92038	PAINTING OF BUILDINGS 1721	04 19 84
90851 AHB ASSOCIATES, INC. 2134024088	D	ALEX H. BEANUM 13287 SOUTH STREET CERRITOS CA 90701	ARCHITECTURE ENGINEERING 8911	04 27 84
90852 SLAUGHTER & ASSOCIATES 8188881730	D	LEONARD S. SLAUGHTER, JR. 5819 MANTON AVENUE WOODLAND HILLS CA 91367	MANAGEMENT CONSULTING 7392	04 27 84
90853 PAT'S DECORATING SERVICE, INC. 2135855073	A	GIL LOPEZ 2808 SOUTH SANTA FE AVENUE LOS ANGELES CA 90058	MFG DRAPERIES & CURTAINS 7230	04 27 84
90854 LUMPEN ENTERPRISES 2135372216	C	RONALD E. GOSSETT 20800 BELSHAW AVE. CARSON CA 90746	WHOLESALE PHARMACEUTICALS 5122	04 27 84
90855 E.C. DEVELOPMENT, INC. 7148552269	B	ELI CHAVEZ 23161 LAKECENTER DR., STE. 204 EL TORO CA 92630	GENERAL CONTRACTOR, INDUS 1541	04 27 84

8(A) COMPANY PORTFOLIO

07 JUN 1989

CASE NUMBER COMPANY NAME PHONE NUMBER	BUSINESS CLASS	CHIEF EXEC OFFICERS NAME COMPANY STREET ADDRESS COMPANY CITY STATE ZIP	NOUN DESCRIPTION SIC CODE	BUSINESS PLAN APPROVAL DATE
90856 SOCIOMETRICS CORP 4153217846	D	J J CARD 685 HIGH STREET #2E PALO ALTO CA 94301	COMMER SOCIO-ECON RESEARC 8732	05 18 84
90858 AMERIKO MAINTENANCE COMPANY 2136818247	C	CHASE C. RHEE 750 E. GREEN STREET, SUITE 207 PASADENA CA 91101	CUSTODIAL, JANITORIAL SERVICES 7349	06 03 84
90860 INDUSTRIAL DATA LINK CORPORATION 6192777611	A	GILBERT VASQUEZ P.O. BOX 203368 SAN DIEGO CA 92120	RADIO/TV TRANSMITTING SIG 3662	06 12 84
90861 DATA PLUS 4154202000	D	JAMES E BOYD 2200 POWELL STREET SUITE 970 EMERYVILLE CA 94608	DATA PROCESSING SVCS 7374	05 24 84
90864 QUAL-TRONICS, INC. 2135168347	A	LAWRENCE HILL 259 E. 157TH STREET GARDENA CA 90248	ELECTRONIC COMPONENTS 3679	07 23 84
90866 SUNBELT OIL CORPORATION 2138521080	C	C. DARRELL WILLIAMS 6420 WILSHIRE BLVD., STE.1010 LOS ANGELES CA 90048	PETROLEUM BULK STATION WHSE. 5171	07 06 84
90867 LECHER CONSTRUCTION 2093481000	B	JOHN LECHER 2710 N. ARGYLE FRESNO CA 93727	GENERAL CONTRACTOR 1542	02 22 84
90868 TRIAC INDUSTRIES, INC. 2132920695	A	WILLIAM NOLAN 6231 S. MANHATTAN PLACE LOS ANGELES CA 90047	COSMETICS & TOILET PREPARATION 2844	07 10 84
90870 G & M PRECISION, LTD. 8189666289	A	RUBEN G. GUTIERREZ 1580 "D" W. SAN BERNARDINO RD. COVINA CA 91722	SPECIAL DIES,TOOLS,INDUS. MOLD 3544	08 29 84
90872 KOMERICAN BUILDING MAINTENANCE 4089717709	C	WILLIAM YANG PARK P.O BOX 53690 SAN JOSE CA 95153	CLEANING MAINTENANCE SERV 7349	09 05 84
90873 CUSTOM TECHNICAL SERVICES 8053273396	D	ROBERT R. GRIMES 2015 WESTWIND, SUITE #7 BAKERSFIELD CA 93301	COMPUTER MAINTENANCE & RE 7378	09 11 84
90874 SANDSTONE CONSTRUCTION INC 9162680637	B	MICHAEL SANDOVAL 10594 COMBIE #6601 AUBURN CA 95603	HWY & STREET CONST-CHIP & 1611	09 14 84
90875 TREND CONSTRUCTION AND DEVELOPMENT COMPANY 7144727886	B	ZEFERINO HOLGUIN 23015 DEL LAGO, STE. D2-190 LAGUNA HILLS CA 92653	GENERAL CONTRACTOR 1542	09 17 84

07 JUN 1989

CASE NUMBER COMPANY NAME PHONE NUMBER	BUSINESS CLASS	CHIEF EXEC OFFICERS NAME COMPANY STREET ADDRESS COMPANY CITY STATE ZIP	NOUN DESCRIPTION SIC CODE	BUSINESS PLAN APPROVAL DATE
90876 MANCHA CORPORATION 7148770885	B	FRANK M. MANCHA 2675 S.WILLOW AVE. BLOOMINGTON CA 92316	GENERAL CONTRACTOR 1623	09 14 84
90877 MBC APPLIED ENVIRONMENTAL SCIENCES 7146461601	D	CHARLES T. MITCHELL, JR. 947 NEWHALL STREET COSTA MESA CA 92627	ENVIRONMENTAL STUDIES 8731	09 28 84
90878 VILLAREAL ROOFING, INC. 6192537379	B	RUDY E. VILLAREAL 25088 W. MAIN ST. BARSTOW CA 92311	ROOFING CONTRACTOR 1761	09 11 84
90879 CHARLES BUTTS CONSTRUCTION 2098756702	B	CHARLES BUTTS 1345 S. BETHEL SANGER CA 93657	HIGHWAY & STREET CONSTRUC 1611	12 06 84
90880 COLOR 2000 INC 4158615151	D	SAI M CHIANG 570 JESSIE ST P O BOX 11323 SAN FRANCISCO CA 94101	PHOTO FINISHING LAB 7395	12 06 84
90881 HC CHEM RESEARCH & SERVICE CORP. 4156945184	D	DR. MING-TA S. HSU 3675 SKYVIEW DRIVE SAN JOSE CA 95132	CHEMICAL RESEARCH 8731	12 06 84
90883 DAVID MACHEN CONTRACTING 9162435584	B	DAVID MACHEN 794 TWIN VIEW BOULEVARD REDDING CA 96003	LAND CLEARING 0851	12 13 84
90884 AL LUNA MACHINE COMPANY, INC. 8189605147	A	ALBERT LUNA 5040 CALMVIEW AVENUE BALDWIN PARK CA 91706	MACHINE SHOP 3544	12 04 84
90885 DAVES AIRCRAFT SERVICE 9163312344	C	DAVID CAVAZOS PO BOX 996 NORTH HIGHLANDS CA 95660	AIRPORT SERVICES 4581	01 04 85
90886 PSC ASSOCIATES INC 4159691144	D	PETER CHAN 200 BLOSSOM LANE MOUNTAIN VIEW CA 94041	ENGINEERING AND SURVEYING 8711	01 04 85
90887 LINK-PACIFIC INC 4155241928	C	BENSON Y LEE PO BOX 6143 ALBANY CA 94706	MARINE CARGO HANDLING 4491	01 25 85
90888 CEDILLOS TESTING COMPANY, INC. 2136331600	C	RON CEDILLOS 2233 69TH ST. EAST LONG BEACH CA 90805	COMMERCIAL TESTING LABORATORY 7397	01 23 85
90890 LDY, INC. 2138321375	A	LEPARIS D. YOUNG 789 CHANNEL STREET SAN PEDRO CA 90731	IND.INSTR MEASUREMENTS&CONTROL 3823	02 14 85

8(A) COMPANY PORTFOLIO

07 JUN 1989

CASE NUMBER COMPANY NAME PHONE NUMBER	BUSINESS CLASS	CHIEF EXEC OFFICERS NAME COMPANY STREET ADDRESS COMPANY CITY STATE ZIP	NOUN DESCRIPTION SIC CODE	BUSINESS PLAN APPROVAL DATE
90891 EXECUTIVE BUILDING SERVICES 7146834400	C	GEORGE M HORIOKA PO BOX 1700 RIVERSIDE CA 92502	CLEANING/MAINTENANCE SERV 7349	02 14 85
90892 SHIMADA LANDSCAPE INC 4087333330	C	MELVIN SHIMADA 239 COMMERCIAL STREEET SUNNYVALE CA 94086	LAWN AND GARDEN 0782	01 04 85
90893 THE DENVER GROUP, INC. 2139369200	D	QUENTIN P. SMITH, JR. 6222 WILSHIRE BLVD. LOS ANGELES CA 90048	COMPUTER PROGRAMMING 7372	02 12 85
90894 PETE CHAVEZ PAINTING COMPANY 9163328626	C	PETE CHAVEZ 5429 B PALM AVENUE SACRAMENTO CA 95841	PAINTING OF BUILDING 1721	03 11 85
90895 QUALITY ELECTRONIC ASSOCIATES 4087320992	A	E. JULIE RODE 162 SAN LAZARO AVENUE SUNNYVALE CA 94086	MFG ELECTRONIC COMPONENTS 3679	03 11 85
90896 INTERNATIONAL TOOL & ENGINEERING, INC. 2137279680	A	GABRIEL F. CANTO 2727 SUPPLY AVENUE COMMERCE CA 90040	MACHINED PARTS STAMPED/PRESSED 3469	03 08 85
90897 YUROK CUTTERS 9166254381	B	EARL GRIFFITH, SR. P.O. BOX 1057 HOOPA CA 95546	TREE FALLING & THINNING 1629	03 11 85
90898 SEAWORKS INC 4155309373	C	SABER ZELL 4100 REDWOOD ROAD SUITE 101 OAKLAND CA 94619	MARINE CONSTRUCTION 1629	03 14 85
90899 DUGAZO INC 6196911212	C	GUILLERMO DURAZO JR 815 3RD AVENUE, SUITE 321 CHULA VISTA CA 92011	PROTECTIVE SERVICES 7393	04 04 85
90900 M.V.E. MARINE INC. 6194747053	B	MARTINE SAUNDERS 1623 HOOVER AVENUE NATIONAL CITY CA 92050	PLUMBING HEATING & AIR CO 1711	04 24 85
90905 GARZA CORPORATION 2096681449	B	DEBRA GARZA, PRESIDENT 1058 BOXWOOD WAY TURLOCK CA 95380	ELECTRICAL WORK 1731	05 09 85
90906 TRU & ASSOCIATES, INC. 7149697517	C	RUDOLPH A. TRUJILLO 2130 MAIN STREET, SUITE 100 HUNTINGTON BCH. CA 92648	PETROLEUM & PETROLEUM PRODUCTS 5172	05 09 85
90907 STAY COLD MFG. INC. 4084365588	A	ROBERT LARA 309 E BROKAW ROAD SAN JOSE CA 95112	MFG--WALK-IN REFRIG & FREEZERS 3585	05 24 85

07 JUN 1989

CASE NUMBER COMPANY NAME PHONE NUMBER	BUSINESS CLASS	CHIEF EXEC OFFICERS NAME COMPANY STREET ADDRESS COMPANY CITY STATE ZIP	NOUN DESCRIPTION SIC CODE	BUSINESS PLAN APPROVAL DATE
90908 AHNTECH, INC. 6192770973	D	DR. SAM AHN 9245 SKY PARK COURT, SUITE 130 SAN DIEGO CA 92123	COMPUTER PROGRAMING AND O 7372	06 05 85
90909 MOONSPACE CORPORATION 8057332577	D	PATRICIA M. FRESH 245-A BURTON MESA BLVD. LOMPOC CA 93436	RESEARCH & DEVELOPMENT LAB. 7391	05 24 85
90910 RESEARCH & DEVELOPMENT LABORATORIES 2134101244	D	BIRENDRA DUTT 5721 W. SLAUSON AVENUE CULVER CITY CA 90230	RESEARCH & DEVELOPMENT LAB. 7391	05 24 85
90911 EMPIRE ELECTRIC 9167210555	B	DENNIS A. MERRILL 7767 HIGHLAND AVE CITRUS HEIGHTS CA 95610	CONST. ELECTRICAL 1731	05 24 85
90912 SYSTEMS ENGINEERING & MANAGEMENT COMPANY 6194388280	D	WILLIAM M. TINCUP 2237 FARADAY AVE. SUITE 102A CARLSBAD CA 92008	ENGINEERING ARCHITECTURAL 8911	06 21 85
90915 TECTONICS-ARCHITECTURE & PLANNING 4155432133	D	ANDREW C CHEN 941 HOWARD STREET SAN FRANCISCO CA 94103	ARCHITECTURE & PLANNING S 8911	07 03 85
90916 DEPENDABLE JANITORIAL SERVICE & SUPPLY C 4155685951	C	ALWISHUS JACKO 6681 FOOTHILL BOULEVARD OAKLAND CA 94605	JANITORIAL SERVICES 7349	07 18 85
90917 CHEK F TAN,CPA 4156738573	D	CHEK F TAN 1670 PINE STREET SAN FRANCISCO CA 94109	ACCTG. AUDITING & BOOKKEE 8931	07 18 85
90918 STM INC 4154714202	A	MICHAEL SEGUNDO 33395 RAILROAD AVENUE UNION CITY CA 94587	SHEET METAL FABRICATION 3444	07 18 85
90919 DON TODD ASSOCIATES INC. 4155525646	D	DONALD JAMES TODD 1390 MARKET STREET SUITE 822 SAN FRANCISCO CA 94102	PROJECT MANAGEMENT SVCS 7392	07 22 85
90920 BOBADILLA CASES, INC. 2135895211	A	JOHN M. BOBADILLA, SR. 2302 EAST 38TH STREET LOS ANGELES CA 90058	NAILED LOCK CORNER WOOD BOXES 2441	07 17 85
90921 W.M.P. SECURITY SERVICE COMPANY 8183080221	D	WILLIAM G. PEREZ 900 S. GARFIELD AVE. STE. B ALHAMBRA CA 91801	PROTECTIVE SERVICES 7393	07 18 85
90922 SONORA MANUFACTURING, INC. 2137703683	A	LINDA COLLINS 14815 SO. BROADWAY GARDENA CA 90248	AUXILIARY AIR CRAFT EQUIPMENT 3728	07 22 85

CASE NUMBER COMPANY NAME PHONE NUMBER	BUSINESS CLASS	CHIEF EXEC OFFICERS NAME COMPANY STREET ADDRESS COMPANY CITY STATE ZIP	NOUN DESCRIPTION SIC CODE	BUSINESS PLAN APPROVAL DATE
90923 SILVER EXPRESS 7145911862	C	FRANK JOHNSON 15271 WASHINGTON FONTANA CA 92335	TRUCKER 4213	07 26 85
90924 HERNANDEZ CONSTRUCTION CORPORATION 6192781711	B	ARTHUR S. HERNANDEZ 9295 CHESAPEAKE DR #A SAN DIEGO CA 92123	GENERAL CONTRACTOR 1541	08 19 85
90925 AZTLAN GARDENING 2092756518	C	RAUL GARZA 3737 W. MC KINLEY FRESNO CA 93711	LAWN & GARDEN SERVICES 0782	08 19 85
90926 PAL CONSULTANTS, INC. 4089850665	D	DR. NICK PAL, PRESIDENT 1922 THE ALAMEDA, SUITE 101 SAN JOSE CA 95126	ENGINEERING SERVICES 8711	08 19 85
90928 ALLENS LANDSCAPING MATERIALS, INC. 9164231118	C	LINOUS ALLEN 8305 GERBER ROAD SACRAMENTO CA 95828	LANDSCAPING & MAINTENANCE 0782	09 03 85
90929 GARDNER & HOLMAN CONSULTING PLANNERS 2132998855	D	EMILE A. GARDNER 3761 STOCKER ST., SUITE 103 LOS ANGELES CA 90008	MANAGEMENT,CONSULTING P.R.SVCS 7392	08 29 85
90930 DISTRIBUTORS OF ELECTRICAL SUPPLIES INC. 6195605028	D	CHRIS CHAVEZ 3384 MT. CAROL DRIVE SAN DIEGO CA 92111	ELECTRONIC PARTS & EQUIPM 5065	08 29 85
90931 ATG INC 4154903008	A	DOREEN CHIU 44075 FREMONT BLVD FREMONT CA 94538	MEASURING & CONTROLING DE 3829	10 02 85
90933 BAY AREA STRUCTURAL INC 4158410652	B	DAVID BENAROYA HELFANT PO BOX 3980 BERKELEY CA 94703	HWY-STREET CONSTRUCTION 1611	11 12 85
90934 CAL-TRON SYSTEMS, INC. 2135161125	A	CARL E. JAMES 857 SANDHILL AVENUE CARSON CA 90746	ELECTRONIC DEVICES 3674	11 12 85
90936 OMEGA MANUFACTURING COMPANY 2133211800	A	LEROY AJIOKA 1517 WEST 130TH STREET GARDENA CA 90249	FABRICATED METAL PRODUCTS 3441	11 22 85
90937 VARICHEM CORPORATION DBA CLAYTON CHEMICAL 2135389530	D	DEWEY R. FUJII 13310 SO. FIGUEROA ST. LOS ANGELES CA 90061	PHOTOGRAPHIC EQUIP. & SUPPLIES 3861	11 22 85
90938 WARD ENTERPRISES 2093580445	C	DENNIS WILLIAMS & WAVERLY PRYO 241 E. BELLEVUE ROAD ATWATER CA 95301	CLEANING MAINTENANCE SERV 7349	12 16 85

CASE NUMBER COMPANY NAME PHONE NUMBER	BUSINESS CLASS	CHIEF EXEC OFFICERS NAME COMPANY STREET ADDRESS COMPANY CITY STATE ZIP	NOUN DESCRIPTION SIC CODE	BUSINESS PLAN APPROVAL DATE
90939 CUSTOMER SERVICE, INC. 2134122981	C	NANCY E. BAKER 117 SOUTH OAK STREET INGLEWOOD CA 90301	JANITORIAL SERVICES 7349	12 23 85
90940 ANNA BRCWN TRUCKING 6192634110	C	ANNA BROWN 1803 BROOKLINE STREET SAN DIEGO CA 92102	TRUCKING 4213	01 15 86
90941 C.E. HARRIS & COMPANY 2132944434	D	CLARENCE E. HARRIS 3401 WEST 43RD STREET LOS ANGELES CA 90008	MANAGEMENT CONSULTING 7392	01 15 86
90942 PEACHES PRODUCE 4158927366	C	CURTIS AIKENS P.O. BOX 866 PETALUMA CA 94953	PRODUCE DEALER 5148	01 15 86
90945 CONTRERAS CONSTRUCTION 2094312937	B	HILBERT CONTRERAS 3518 W. FOUNTAIN WAY FRESNO CA 93722	GENERAL CONTRACTORS 1541	01 20 86
90946 CAMACHO CONSTRUCTION, INC. 6195699922	B	RAMON CAMACHO 3625 RUFFIN ROAD, SUITE 120 SAN DIEGO CA 92123	GENERAL CONTRACTOR 1521	01 20 86
90947 LUCERO & SONS PAINTING 9166760536	B	RAY LUCERO 3770 LARIAT LOOP ROAD CAMERON PARK CA 95682	PAINTING 1721	01 20 86
90948 QUALITY ASSURANCE LABORATORY 6195661060	D	PETER T. L. SHEN 6555 NANCY RIDGE DR., STE 300 SAN DIEGO CA 92121	COMMERCIAL TESTING LAB 7397	01 31 86
90949 SOUTH VALLEY MECHANICAL CONTRACTORS INC 4086378175	B	JOSE T. RODRIGUEZ 2025 SAN JUAN ROAD HOLLISTER CA 95023	HEATING VENT AIR CONDITIO 1711	01 31 86
90950 CRUZ, NAPILI, & CAYANAN INC CPAS 7075548330	D	WINSTON A.CRUZ 2823 SONOMA BLVD VALLEJO CA 94590	ACCOUNTING,AUDITING SVCS 8931	01 31 86
90951 INNOVA CORPORATION 4156564226	D	MRS. LUSIA SURYOUTOMO 5311 RANDALL PLACE FREMONT CA 94538	ENGINEERING SERVICES 8711	01 31 86
90952 LUMDA SYSTEMS INC 4155958809	A	GILBERT H LUM 1312 OLD COUNTY ROAD BELMONT CA 94002	COMMUNICATIONS EQUIPMENT 3663	01 31 86
90953 C. LOPEZ PAINTING CONTRACTOR 7145975592	C	CHARLES D. LOPEZ 15621 HEMLOCK LANE CHINO CA 91709	PAINTING & DECORATING 1721	01 31 86

8(A) COMPANY PORTFOLIO

07 JUN 1989

CASE NUMBER COMPANY NAME PHONE NUMBER	BUSINESS CLASS	CHIEF EXEC OFFICERS NAME COMPANY STREET ADDRESS COMPANY CITY STATE ZIP	NOUN DESCRIPTION SIC CODE	BUSINESS PLAN APPROVAL DATE
90954 GREENLEAF INDUSTRIES, INC. 2137219200	C	HENRY F. JOHNSON 2661 WHITTIER BLVD., STE. H LA HABRA CA 90631	TRUCKING & TRANSPORTATION 4213	01 31 86
90955 FUTURE PACKAGING INC 4087341352	A	RUFINO ED VEGA 146 W CARIBBEAN DRIVE SUNNYVALE CA 94089	PACKING AND CRATING 4783	01 31 86
90956 GORDON H CHONG & ASSOCIATES 4154330120	D	GORDON H CHONG 77 MAIDEN LANE 2D FLOOR SAN FRANCISCO CA 94108	ARCHITECTURE & ENGINEERIN 8712	02 11 86
90957 CHIPPAWA TOOL & MANUFACTURING CO. 2136300622	A	CECIL L. JEANOTTE 15330 COLORADO AVENUE PARAMOUNT CA 90723	METAL STAMPINGS 3469	02 11 86
90958 THERMO HEATING, INC. 8056445591	B	ADOLFO ROSALES 11405 NARDO ST.,-P.O.BOX 4788 VENTURA CA 93004	HEATING,AIR CONDITIONING 1711	02 11 86
90959 THOMAS JANITORIAL SERVICES 4155699191	C	THOMAS LENOIR P.O. BOX 5487 OAKLAND CA 94605	BUILDING CLEANING & MAINT 7349	02 11 86
90960 G & J DAUGHTERS LANDSCAPING 9166292015	C	WALTER G CARPENTER P O BOX 81 SALYER CA 95563	LANDSCAPING 0781	02 19 86
90962 JACKMAR ENGINEERING COMPANY 7142418224	A	JOHN M. JACKSON 2000 SO. YALE ST., UNIT H SANTA ANA CA 92704	MACHINERY EXCEPT ELECTRICAL NE 3599	02 19 86
90965 SALCO CIRCUIT 7143716210	A	DAN SALDANA 1781 CAPITOL ST. BLDG. A CORONA CA 91720	ELECTRONIC COMPONENTS NEC 3679	02 24 86
90966 USFCO, INC. 2137233838	B	SERGIO ARREDONDO 7025 E. SLAUSON LOS ANGELES CA 90040	FENCE CONSTRUCTION 1799	03 05 86
90967 INNOTEC INDUSTRIES INC 4155730178	D	JEANETTE BELL 1163 CHESS DRIVE SUITE E FOSTER CITY CA 94404	PROFESSIONAL SUPPLIES 5047	03 26 86
90972 SIGNET TESTING LABORATORIES 4158878484	D	GRACE CHINN 25064 VIKING STREET HAYWARD CA 94545	TESTING LABORATORY 8734	05 06 86
90973 INTERNATIONAL BUSINESS ASSOCIATES, INC. 6195608584	D	WILLIAM Y. SHAW 9245 SKY PARK COURT, SUITE 400 SAN DIEGO CA 92123	COMPUTER PROGRAMMING 7372	05 06 86

8(A) COMPANY PORTFOLIO

CASE NUMBER COMPANY NAME PHONE NUMBER	BUSINESS CLASS	CHIEF EXEC OFFICERS NAME COMPANY STREET ADDRESS COMPANY CITY STATE ZIP	NOUN DESCRIPTION SIC CODE	BUSINESS PLAN APPROVAL DATE
90976 BEYAZ & PATEL, INC. 4159340707	D	YOGESH PATEL 2020 NORTH BROADWAY, SUITE 200 WALNUT CREEK CA 94596	ENGINEERING SERVICES 8711	05 09 86
90977 GARCIA PAVING CO. INC 2092663258	B	MICHAEL GARCIA PRES 2951 SO ELM STREET FRESNO CA 93706	HIWAY AND STREET CONSTRUC 1611	05 09 86
90978 EXCEL SECURITY SERVICES, INC. 2135168571	D	GEORGE H. HICKS 16221 MAPLE AVENUE GARDENA CA 90248	PROTECTIVE/SECURITY GUARD SVC 7393	05 09 86
90979 G & C EQUIPMENT FINDERS CORP. 2135156715	C	EUGENE HALE 1875 W. REDONDO BCH. BL., #102 GARDENA CA 90247	EQUIP. RENTAL & LEASING SERVIC 7394	05 15 86
90981 TUBING PIPE AND METAL SHAPES 2094454146	C	MORRIS DAVID MARTINEZ P. O. BOX 12023 FRESNO CA 93776	METALS SERVICE CENTER 5051	05 27 86
90985 BRICENO AIR CONDITIONING INC 2097236882	B	ALFREDO BRICENO P. O. BOX 2804 MERCED CA 95344	HEATING VENT AIR CONDITIO 1711	06 05 86
90986 UNIVERSAL ENTERPRISES CO 4084361525	B	JOE WU 1725 ROGERS AVE #J SAN JOSE CA 95112	GEN CONTRACTOR 1522	06 05 86
90987 ALBERT ELECTRIC COMPANY 4156589373	B	LEROY ALBERT 1122 36TH STREET OAKLAND CA 94608	ELECTRICAL WORK 1731	06 05 86
90989 DAVID S KANG 4158353239	D	DAVID S KANG 436 14TH STREET SUITE 511 OAKLAND CA 94612	ACCOUNTING 8721	06 06 86
90991 SYNERNET INC 4156564333	D	VIVIEN J COLE 39550 LIBERTY STREET SUITE 100 FREMONT CA 94538	ENGINEERING SUPPORT SVCS 8911	06 25 86
90992 GLENN MOORE LOGGING 9166254801	B	GLENN MOORE P.O. BOX 835 HOOPA CA 95546	FORESTRY SERVICES 0851	07 08 86
90994 B&C MARINE STRUCTURAL REPAIR 6192587105	B	WILLIE CORETHERS 9424 ABRAHAM WAY SANTEE CA 92071	SHIPBUILDING & REPAIRING 3731	07 02 86
90997 PDI TECHNOLOGY, INC. 7145294791	A	RANDAL J. RIVERA 246 VIKING AVENUE BREA CA 92621	PLASTIC RODUCTS NEC 3089	07 14 86

CASE NUMBER COMPANY NAME PHONE NUMBER	BUSINESS CLASS	CHIEF EXEC OFFICERS NAME COMPANY STREET ADDRESS COMPANY CITY STATE ZIP	NOUN DESCRIPTION SIC CODE	BUSINESS PLAN APPROVAL DATE
90999 JOY RENCHER'S EDITORIAL SV/JR PRODUCTIONS 2134639836	D	JOY RENCHER 738 NO. CAHUENGA BLVD. HOLLYWOOD CA 90038	EDITING MOTION PICTURE FILM 7819	08 11 86
91000 ASIAN PACIFIC PRODUCE 2092375517	C	THOMAS VANGYI 2333 N. PRICE FRESNO CA 93703	FORESTRY SERVICES 0851	08 11 86
91001 S. SALOMON PIPELINE CONSTRUCTION 8058329222	B	SERVIN SALOMON 514 BELLE TERRACE BAKERSFIELD CA 93307	WATER SEWER POWER PIPELIN 1623	08 18 86
91002 L & E SERVICE CO INC 4083945246	C	WILLIAM L POPE 1072 COLUMBUS SEASIDE CA 93955	FULL FOOD SERVICE 5812	08 18 86
91004 UNDERWOOD LOSS CONTROL 2136032663	D	NANCY UNDERWOOD 3516 E. CENTURY BLVD., STE. 10 LYNWOOD CA 90262	SAFETY CONSULTING SERVICES 7392	09 08 84
91005 COMMUNICATION TECHNOLOGY 2092752711	B	GEORGE TAPIA 4630 W JENNIFER #101 FRESNO CA 93722	INSTALLATION OF TELECOMMU 1731	09 02 86
91007 SANDERS ENGINEERING CO., INC. 2137319393	B	CRAIG T. JACKSON 3617 EXPOSITION BLVD. LOS ANGELES CA 90016	HEATING & AIR CONDITIONING 1711	09 30 86
91008 CKY, INC. 2133740048	D	KAR Y. (TIMOTHY) YU 3551 VOYAGER STREET SUITE 102 TORRANCE CA 90503	ENGINERING SVC ARCHITECT SURVY 8911	09 30 86
91011 INTERPACIFIC TECHNOLOGY INC 4155232662	D	DR. PAO-CHUNG CHEN 2417 MARINER SQUARE LOOP, #226 ALAMEDA CA 94501	ENGINEERING SERVICES 8711	10 29 86
91012 MASTER RESEARCH & MANUFACTURING, INC. 8188981461	A	ADRIANA B. GRIPPA 420 PARK AVENUE SAN FERNANDO CA 91340	MACHINE SHOP 3592	12 03 86
91015 SECURITY USA 4155685603	C	TIMOTHY WELDON 7700 EDGEWATER DR SUITE 290 OAKLAND CA 94621	SECURITY GUARD SERVICES 7381	12 23 86
91017 WESTERN BAY SHEET METAL & MARINE, INC. 6192331753	B	MR. ANDREW LOZANO 1221 S 26TH STREET SAN DIEGO CA 92113	ROOFING AND SHEET METAL W 1761	12 23 86
91018 ACEX TECHNOLOGIES INC 4156521412	D	RAYMOND LOUIS 1177 65TH STREET OAKLAND CA 94608	COMPUTER INTEGRATED SYS D 7373	12 23 86

8(A) COMPANY PORTFOLIO

07 JUN 1989

CASE NUMBER COMPANY NAME PHONE NUMBER	BUSINESS CLASS	CHIEF EXEC OFFICERS NAME COMPANY STREET ADDRESS COMPANY CITY STATE ZIP	NOUN DESCRIPTION SIC CODE	BUSINESS PLAN APPROVAL DATE
91019 ENRIQUEZ CONSTRUCTION 8053258896	B	JOHN ENRIQUEZ, SR. 325 ROBINSON BAKERSFIELD CA 93305	GENERAL CONTRACTOR 1541	01 30 87
91020 VENTURE PLASTICS, INC. 7149728377	A	RICHARD CAMPBELL 24200 W. THRID ST. SANTA ANA CA 92703	PLASTIC PRODUCTS NEC 3089	02 18 87
91021 ADVANCED SOFTWARE TESTING INC (AST) 4089700105	D	FRANK A LARA 2855 KIFER ROAD SUITE 234 SANTA CLARA CA 95051	COMPUTER SYS DESIGN & SVC 7371	02 08 87
91023 AMBER CONSTRUCTION 7146578232	B	JESSE WASHINGTON 1044 DAVIDS ROAD PERRIS CA 92370	GENERAL CONTRACTOR 1542	03 02 87
91025 GALMAC MANUFACTURING COMPANY 7145921953	A	HECTOR LEONARDI 565 COVINA BLVD. SAN DIMAS CA 91773	MFG. FAB. METAL PRODUCTS,NEC. 3499	03 24 87
91026 BALBOA HOME BUILDERS, INC. 6194658303	B	RICHARD MORALES P.O. BOX 19323 SAN DIEGO CA 92119	GENERAL CONTRACTOR IND BLDG 1541	03 31 87
91027 CAMBRIDGE CONSULTING CORP. 8183417111	D	RICHARD ALVAREZ 10947 CANOGA AVENUE CHATSWORTH CA 91311	MANAGEMENT CONSULTING 7392	03 31 87
91028 FRANK X RUIZ AVIONICS, INC 2092330709	C	FRANK RUIZ PO BOX 11083 FRESNO CA 93771	AIRCRAFT INSTRUMENT REPAI 7699	04 03 87
91033 THE D.A. MILLER AGENCY 6192846000	D	MS. DEBORAH ANN MILLER 5666 LAJOLLA BLVD LAJOLLA CA 92037	ADVERTISING AGENCIES 7311	04 24 87
91035 CURTOM BUILDING DEVELOPMENT CORP. 2137797658	B	BRENDA J. CURRY 9410 SO. WESTERN AVE. LOS ANGELES CA 90047	GENL CONT.NON-RES.IND.BLDG WRH 1542	05 19 87
91036 W.C.PARISH CO., INC. D/B/A LEE ASSOCIATE 4158936383	D	BARBARA LEE 364 - 14TH STREET, 4TH FLOOR OAKLAND CA 94612	MANAGEMENT SERVICES 8741	05 19 87
91037 TOM'S MAINTENANCE COMPANY 9169663068	C	SANG H. HWANG 4330 GALEWOOD WAY CARMICHAEL CA 95608	BUILDING MAINTENANCE 7349	06 08 87
91038 DANIEL'S LANDSCAPING SERVICES 7147944737	C	DANIEL G. SANCHEZ PO BOX 67 REDLANDS CA 92373	LANDSCAPE LAWN & GARDEN S 0782	06 08 87

CASE NUMBER COMPANY NAME PHONE NUMBER	BUSINESS CLASS	CHIEF EXEC OFFICERS NAME COMPANY STREET ADDRESS COMPANY CITY STATE ZIP	NOUN DESCRIPTION SIC CODE	BUSINESS PLAN APPROVAL DATE
91039 CHAVEZ & ASSOCIATES, INC. 2137262372	D	RICHARD G. CHAVEZ 7668 TELEGRAPH ROAD CITY OFCOMMERCE CA 90040	JOB TRAINING & VOC. REHAB. SVC 8331	06 26 87
91040 RAMAN AERONAUTICS, INC. 4153274037	D	K.R. RAMAN 734 MELVILLE AVENUE PALO ALTO CA 94301	COMMERCIAL PHYSICAL BIO R 7391	07 27 87
91043 CALIFORNIA WESTERN FIBRE CO., INC. 2135896837	A	CORNELIUS CRAWFORD, JR. 5335 SOUTH SOTO STREET VERNON CA 90058	FINISHER OF BROAD WOVEN FABRIC 2261	08 07 87
91044 DELTA ELECTRIC 2092529090	B	CHESTER MC GENSY 5035 E. BELMONT #H FRESNO CA 93727	ELECTRICAL CONTRACTOR 1731	08 07 87
91045 B&G DRAPERIES & CARPETS, INC. 2137235991	C	ROBERTO MONTES 2523 W. BEVERLY BLVD. MONTEBELLO CA 90640	FLOOR COVERINGS 5712	08 10 87
91047 SYNERGIC SYSTEMS CORPORATION 4154929032	D	ERIC D. DOMINGO 4340 REDWOOD HIGHWAY SUITE 229 SAN RAFAEL CA 94903	COMPUTER PROGRAMMING SERV 7371	09 04 87
91048 APEX TECHNOLOGY, INC. 8187031073	D	PARVATHAREDDY B. REDDY 347 BELL CANYON ROAD BELL CANYON CA 91307	COMPUTER PROG.& SOFTWARE SVCS. 7372	09 29 87
91049 GILBERT M. WONG ASSOCIATES ARCHITECTS IN 8053981110	D	GILBERT M. WONG 4301 STINE RD SUITE B BAKERSFIELD CA 93313	ARCHITECTURAL SERVICES 8712	09 30 87
91050 BASZILE METAL SERVICE 2135836922	A	BARRY L. BASZILE 2554 E. 25TH STREET LOS ANGELES CA 90058	METAL PRODUCTS 5051	09 30 87
91052 RICHARD HEATH & ASSOCIATES 2092372955	D	JAMES O'BANNON 2055 SAN JOAQUIN FRESNO CA 93721	MANAGEMENT CONSULTING SER 8742	10 20 87
91053 CONDOR RELIABILITY SERVICE INC 4087440101	A	PUNAM PATEL 1105 NORTH FAIR OAKS AVENUE SUNNYVALE CA 94089	MEASURING & TESTING INSTR 3825	10 26 87
91054 GARCIA ROOFING INC 8053255736	B	MICHAEL GARCIA 200 INYO STREET BAKERSFIELD CA 93305	ROOFING CONTRACTOR 1761	11 03 87
91056 CAELUS DEVICES INC 4086377488	A	HARMON AUSTIN P. O. BOX 1097 HOLLISTER CA 95024	EXPLOSIVES 2892	12 03 87

CASE NUMBER COMPANY NAME PHONE NUMBER	BUSINESS CLASS	CHIEF EXEC OFFICERS NAME COMPANY STREET ADDRESS COMPANY CITY STATE ZIP	NOUN DESCRIPTION SIC CODE	BUSINESS PLAN APPROVAL DATE
91057 JASON ASSOCIATES CORPORATION 6192595666	D	PAUL NAKAYAMA 2002 JIMMY DURANTE BLVD STE314 DEL MAR CA 92014	ENGINEERING SERVICES 8711	01 21 88
91060 VALENCIA ELECTRIC 7145291931	B	MARCO VALENCIA 2420 NORTH CREEK LANE FULLERTON CA 92631	ELECTRICAL CONTRACTOR 1731	01 25 88
91061 MCA ENGINEERS 7148528643	D	MAXWELL CHEUNG 2028 QUAIL STREET NEWPORT BEACH CA 92660	ENGINEERING SERVICES 8711	02 12 88
91062 DELIMA ASSOCIATES 4154991065	D	HENRY DELIMA 4340 REDWOOD HIGHWAY SUITE 222 SAN RAFAEL CA 94903	MANAGEMENT CONSULTANT 8742	02 12 88
91063 GRANT COMMUNICATIONS 6194816138	D	MARINA GRANT 13781 MERCADO DEL MAR CA 92014	MANAGEMENT CONSULTING SER 8742	02 16 88
91064 SIERRA MONOLITHICS, INC. 2134109531	D	CHARLES HARPER 13721 GRAMERCY PLACE GARDENA CA 90249	SEARCH DECT. NAVIG. GUID.SYS. 3812	03 24 88
91065 CTJ CORPORATION 4158657978	D	JAY C.T. JAI, PRESIDENT 2417 MARINER SQUARE LOOP, #140 ALAMEDA CA 94501	ENGR: AIRCRAFT & SUPPORT 8711	03 22 88
91066 CENTER FOR ACCELERATED LEARNING 7074467996	D	DAVID ESPARZA 400 BUCK AVE SUITE G VACAVILLE CA 95688	BUS CONSULTANT NEC 8748	03 31 88
91067 COMPA INDUSTRIES 7147381600	B	RENE LOPEZ 161 FREEDOM AVENUE ANAHEIM CA 92801	PRINTED CIRCUIT BOARDS 3672	03 31 88
91068 PRESENTATIONS INK 6192800125	C	LYNDA HART 4310 ORANGE AVENUE SAN DIEGO CA 92105	COMMERCIAL ART & GRAPHIC 7336	04 11 88
91069 ENVIRONMENTAL CONSTRUCTION 9163813513	B	FRANK MUNOZ 1516 SHERWOOD AVENUE SACRAMENTO CA 95822	HIWAY AMD STREET CONSTRUC 1611	05 10 88
91072 COAST GRADING COMPANY, INC. 6197892062	B	SAMMY R. THOMAS P.O. BOX 1152 RAMONA CA 92065	HWY AND STREET CONSTRUCTI 1611	05 18 88
91073 MARKRIST COMPANY, INC 7146661123	A	JACHBHAI PATEL 2945 E. LA PALMA AVENUE ANAHEIM CA 92807	RELAYS AND INDUSTRIAL CONTROLS 3625	05 18 88

8(A) COMPANY PORTFOLIO

07 JUN 1989

CASE NUMBER COMPANY NAME PHONE NUMBER	BUSINESS CLASS	CHIEF EXEC OFFICERS NAME COMPANY STREET ADDRESS COMPANY CITY STATE ZIP	MOUN DESCRIPTION SIC CODE	BUSINESS PLAN APPROVAL DATE
91074 AKM ASSOCIATES 4155716908	D	ASOK MUKHOFADYAY 635 MARINER ISLAND BLVD NO205 SAN MATEO CA 94404	R AND D LAB AEROSPACE 8731	05 31 88
91075 CRESCENT INVESTIGATION SECURITY INC 4155366083	C	JERVIS A MUWWAKKIL 5272 FOOTHILL BLVD OAKLAND CA 94601	SECURITY GUARD SVCS 7381	05 31 88
91076 REDWINE-MANLEY TESTING SERVICES 8058346075	C	DENISE TURNER 4040 MING AVENUE, SUITE G BAKERSFIELD CA 93309	HYDRO TANK TESTING 8734	06 03 88
91077 A. M. MARTINEZ CONSTRUCTION CO. 2092970888	B	ALEXANDER M. MARTINEZ P. O. BOX 1348 CLOVIS CA 93613	GENERAL BUILDING CONTRACT 1521	06 24 88
91078 NATIONAL MICROCOMP, INC. 7142598660	D	LUCIANO CAPOTE 1332 BELL AVE., STE. 2-D TUSTIN CA 92680	COMPUTER REPAIR & MAINT. 7378	06 23 88
91079 DANIEL QUAN DESIGN 4154953042	D	DANIEL QUAN DESIGN 330 TOWNSEND STREET #208 SAN FRANCISCO CA 94107	COMMERCIAL ART/GRAPHIC DE 7336	06 24 88
91081 NETWORK SOFTWARE ASSOCIATES, INC. 7147684013	D	ISAAC KONG 39 ARGONAUT LAGUNA HILLS CA 92656	COMPUTER PROGRAMMING 7371	07 06 88
91083 ELECTRICAL & CONTROL SYSTEM ENGINEERING 9162443056	D	JOHN T. SALAS, PRESIDENT P.O. BOX 1410 REDDING CA 96099	ELECTRICAL & CONTROL SYS. 8711	07 21 88
91084 L & B MACHINERY & MANUFACTURING, INC. 7145284910	A	FOREMAN C. DAWSON, PRES. 751 MONROE WAY PLACENTIA CA 92670	MFG. PREC. MACHINE ACCESS 3545	07 21 88
91086 EMPIRE MANAGEMENT CO., INC. 8057351999	C	J.C. EVANS 604 E. OCEAN AVE., SUITE D LOMPOC CA 93436	BASE MAINTENANCE 7369	11 05 84
91087 CHEM-TLE ENVIRONMENTAL SERVICES, INC. 6192641092	C	THOMAS L. EWING 670 L STREET SUITE F SAN DIEGO CA 92011	SEWAGE SYSTEMS 4952	04 27 84
91088 QMS MACHINING & TOOL CORPORATION 6192657500	A	MUN PARK 6420 FEDERAL BLVD, SUITE D2 LEMON GROVE CA 92045	FABRICATED METAL PRODUCTS 3499	08 01 88
91089 CORREA, DUARTE & COMPANY 8182810932	D	ANTHONY CORREA & RICHARD DUART 200 SO. GARFIELD AVE. #201 ALHAMBRA CA 91801	MANAGEMENT SERVICES 8742	08 05 88

CASE NUMBER COMPANY NAME PHONE NUMBER	BUSINESS CLASS	CHIEF EXEC OFFICERS NAME COMPANY STREET ADDRESS COMPANY CITY STATE ZIP	NOUN DESCRIPTION SIC CODE	BUSINESS PLAN APPROVAL DATE
91090 ECOSTAT, INC. 8054920924	D	CHRISTOPHER PULLE 2181 LAURELWOOD DR. THOUSAND OAKS CA 91361	MANAGEMENT CONSULTING SVC. 8742	08 04 88
91091 INTERFACE CONNECTORS, INC 4086371286	A	CHARLES J. CORRAL P. O. BOX 1238 HOLLISTER CA 95024	ELECTRONIC COMPONENTS NEC 3679	08 17 88
91092 NEWTRONICS 8052451040	A	ALICE NEWTON 3501 CALIFORNIA TRAIL FRAZIER PARK CA 93225	ELECTRONIC COMPONENTS NEC 3679	08 17 88
91093 KAWES & ASOCIATES, INC. 2134818477	D	TONY K. WONG 411 SO. BOYLSTON ST., STE. 220 LOS ANGELES CA 90017	ARCHITECTURAL ENGINEERING 8712	08 17 88
91094 REZA, INC. 2139214118	B	PAUL REZA 15600 CORNET ST. SANTA FE SPRING CA 90670	PANITING & DECORATING 1721	08 17 88
91095 GENERAL LANDSCAPE & MAINTENANCE CO. 7146358283	C	CARL ROMERO 507 S. ARCHER ANAHEIM CA 92804	LAWN & GARDEN SERVICE 0728	08 23 88
91097 CALNIK ENGINEERING & CONSTRUCTION COMPANY 7148716272	B	FRANK BAEZ, MANAGING PARTNER 621 LELAND DRIVE FULLERTON CA 92623	GEN. CONT. - NON.-RES. 1542	07 18 88
91098 SEMI-CUSTOM LOGIC, INC. 4087380898	D	MR. IDRIS KOTHARI 1630 OAKLAND ROAD, SUITE A103 SAN JOSE CA 95131	DESIGN ENGINEERING 8711	08 31 88
91099 LUTECH, INC. 4156520182	D	DR. TOM K. LIU P.O. BOX 20913 OAKLAND CA 94620	DSGN ENGR:ELECTROMAGNETCS 8711	08 31 88
91100 TRON PRECISION MACHINE, INC. 4089700926	A	MIKE LIEU 676 WALSH AVENUE SANTA CLARA CA 95050	PRECISION MACHINING 3599	09 09 88
91102 L & C JANITORIAL SERVICE, INC. 4083841526	C	CLEVELAND CADLE 10768 MERRITT STREET CAASTROVILLE CA 95012	JANITORIAL SERVICE 7349	09 27 88
91103 COMPUTER CONSULTING OPERATIONS SPEC. INC 2132997664	D	MARY ANN MITCHELL 5263 MAYMOUTH DR. LOS ANGELES CA 90043	COMPUTER MAINT. & REPAIR 7378	09 26 88
91104 MURRIETTA CIRCUIT DESIGN 7149702430	D	ALBERT G. MURRIETTA 4761 E. HUNTER AVE. ANAHEIM CA 92807	PRINTED CIRCUIT BOARDS 3672	10 03 88

CASE NUMBER COMPANY NAME PHONE NUMBER	BUSINESS CLASS	CHIEF EXEC OFFICERS NAME COMPANY STREET ADDRESS COMPANY CITY STATE ZIP	NOUN DESCRIPTION SIC CODE	BUSINESS PLAN APPROVAL DATE
91106 VIDEO DIMENSIONS 2135781300	D	DWIGHT BLACKSHEAR 5763 UPLANDER WAY CULVER CITY CA 90230	MOTION PICTURE PROD 7812	10 11 88
91107 OLEBE CONSTRUCTION, INC. 9169205566	B	RICHARD OLEBE 1337 HOWE AVENUE, SUITE III SACRAMENTO CA 95825	HIGHWAY & STREET CONSTR. 1611	10 26 88
91108 MCGUIRE & COMPANY 4154868226	D	DR. CHESTER C. MCGUIRE 140 FAIRLAWN DRIVE BERKELEY CA 94708	ECONOMIC CONSULTANT 8748	10 31 88
91109 LION HEAD TECHNICAL SERVICES 6195882038	D	ANGELO J. CLAROS 1283 E. MAIN STREET, STE. 207 EL CAJON CA 92021	BUSINESS SERVICES NEC 7389	11 03 88
91111 SIM'S PRECISION MACHINING PRODUCTS, INC. 7149570886	A	BENSON SIM 1424 N. SUSAN SANTA ANA CA 92705	AIRCRAFT PARTS NEC 3728	11 18 88
91112 PHARAOH CONSTRUCTION, INC. 6196971164	B	ARMANDO S. DOBLADO 7845 LEMON GROVE WAY, SUITE C LEMON GROVE CA 92045	GENERAL CONTRACTOR 1541	11 18 88
91113 URIBE & ASSOCIATES 4158322233	D	BERNARD "PETE" URIBE, JR. 262 GRAND AVENUE, SUITE 210 OAKLAND CA 94610	ENVIRONMENTAL CONSULTING 8742	11 23 88
91114 MAURICE BROWN & ASSOCIATES 6194755846	D	MAURICE BROWN 3033 MT. MIGUEL DRIVE SAN DIEGO CA 92139	MANAGEMENT CONSULTING SVC 8742	11 29 88
91116 LE MONT BUILDERS 7148858543	B	ARTHUR LLOYD & ROBIN GOODMAN 738 S. WATERMAN AVE. UNIT C-45 SAN BERNARDINO CA 92408	GENL CONTRACTOR NON-RES. 1541	12 14 88
91117 CALVIN WOO ASSOCIATES, INC. 6192990431	D	CALVIN WOO 4015 IBIS STREET SAN DIEGO CA 92103	COMMERCIAL ART & GRAPHIC 7336	12 14 88
91118 L & L PAINTING COMPANY 6192416431	C	LOUIS M. CARBAJAL 13040 BEGONIA STREET VICTORVILLE CA 92392	PAINTING CONTRACTOR 1721	12 14 88
91126 MIRANDA, STRABALA & ASSOCIATES 7145580281	D	ROBERT MIRANDA 856 N. ROSS STREET, STE. 200 SANTA ANA CA 92701	ACCNTG, AUDITING, BKKPING 8721	01 17 89
91128 BRODAN INFORMATION SERVICES 4157902272	D	DANIEL BROWN 39155 LIBERTY STREET SUITE 102 FREMONT CA 94538	TECHNICAL TRAINING 3243	01 26 89

8(A) COMPANY PORTFOLIO

07 JUN 1989

CASE NUMBER COMPANY NAME PHONE NUMBER	BUSINESS CLASS	CHIEF EXEC OFFICERS NAME COMPANY STREET ADDRESS COMPANY CITY STATE ZIP	NOUN DESCRIPTION SIC CODE	BUSINESS PLAN APPROVAL DATE
91129 J C SUND PAINTING & SANDBLASTING 7074435604	B	JENS SUND 627 H STREET EUREKA CA 95501	PAINTING 1721	01 25 89
91130 BEST INDUSTRIAL FACILITIES MAINTENANCE 2094317299	C	OSCAR GUARDERAS 5588 N. PALM FRESNO CA 93704	MESS ATTENDANT SERVICES 5812	02 01 89
91131 ULTRATECH RESOURCES, INC. 7146600780	D	AARON LOVEJOY, PRESIDENT 1921 E. CARNEGIE AVE. STE. 3E SANTA ANA CA 92705	MANAGEMENT CONSULTING SVC 8742	02 03 89
91132 SAM JONES ELECTRICAL CONTRACTING INC 4154431301	B	SAMUEL L JONES PRESIDENT 6336H PATTERSON PASS ROAD LIVERMORE CA 94550	ELECTRICAL CONTRACTOR 1731	03 15 84
91139 BALANTINE'S SOUTH BAY CATERERS, INC. 6195755755	C	DESIA A. RITSON 2919 CORONADO AVENUE SAN DIEGO CA 92154	EATING PLACES, EXCEPT FOO 5812	03 16 89
91142 PYRAMID BUSINESS SYSTEMS, INC. 4155271769	D	JAMES KENNEDY 803 DELAWARE STREET BERKELEY CA 94710	COMPUTERS & RELATED EQUIP 5045	03 13 89
91144 SELMA PALLET, INC. 2098967171	A	LUPE ROMERO 3004 WHITSON, P. O. BOX 615 SELMA CA 93662	WOODEN PALLETS & SKIDS 2448	04 19 89
91147 PONDEROSA FORESTRY SERVICE 2095624004	C	MARTHA RAMERIZ P. O. BOX 519 LINDSAY CA 93247	FORESTRY SERVICES 0851	05 05 89
91149 F. OLIVIERA CONSTRUCTION 4086332388	B	FERNANDO OLIVIERA 9657 CLOVER TRAIL SALINAS CA 93907	NON-RESIDENTIAL BUILDING 1542	05 04 89

TOTAL NUMBER OF COMPANIES FOR STATE CA = 334

CASE NUMBER COMPANY NAME PHONE NUMBER	BUSINESS CLASS	CHIEF EXEC OFFICERS NAME COMPANY STREET ADDRESS COMPANY CITY STATE ZIP	NOUN DESCRIPTION SIC CODE	BUSINESS PLAN APPROVAL DATE
80072 CUSTOM HOUSE SHOE REPAIR 3038373084	C	VENANCIO ESPARZA 721 19TH STREET BASEMENT DENVER CO 80202	SHOE REPAIR CONCESSION 7251	03 24 72
80182 GRAND MESA ROOFING 3032426802	B	FELIPE A VIGIL 221 GIGAX LANE GRAND JUNCTION CO 81501	ROOFING 1761	11 11 76
80184 FERNANDEZ & ASSOCIATES 3038928880	D	TOMAS I FERNANDEZ 655 BROADWAY, SUITE 825 DENVER CO 80203	FACILITIES SUPPORT MGMT S 8744	12 03 76
80215 COOK BUSINESS MACHINE CO 3033444892	C	JOSEPH T COOK 10329 E COLFAX AVE AURORA CO 80010	BUSINESS MACHINE REPAIR 7699	04 05 78
80218 ROCKY MOUNTAIN STEEL PAINTERS INC. 3035970102	C	FRANK VIGIL P O BOX 9693 COLORADO SPGS CO 80909	PAINTING 1721	04 06 78
80228 PROFESSIONAL CONSTRUCTION SERVICE INC 3034254674	D	MANUEL FERNANDEZ 6238 W 80TH PLACE ARVADA CO 80003	CONSTRUCTION CONSULTANT 7392	05 18 78
80233 ARTISTIC PLUMBING INC 3032952200	B	RAYMOND J ROUNTREE 2655 DOWNING DENVER CO 80205	MECHANICAL CONTRACTOR 1711	06 21 78
80238 COMMERCIAL GUARD INC. 3033201058	C	RICHARD RIVERA 155 MADISON, SUITE 201 DENVER CO 80209	GUARD SERVICE 9229	08 18 78
80248 TONY'S DECORATING INC 3039222554	B	ANTHONY L TRUJILLO 1690 TEJON DENVER CO 80223	PAINTING 1721	02 27 79
80251 GALLEGOS RESEARCH GROUP INC 3034230221	D	ELEUTERIO V GALLEGOS 4175 HARLAN STREET WHEATRIDGE CO 80033	DATA PROCESSING 7374	05 22 79
80252 AMERICAN MARKETING ASSOCIATES 3036966400	C	HAROLD L BROWN 2452 SOUTH TRENTON DENVER CO 80231	MEDICAL SUPPLIES 5086	06 22 79
80253 VIGIL AND SON CONSTRUCTION COMPANY 3039345769	B	CELEDON VIGIL 583 SOUTH IRVING DENVER CO 80219	GENERAL CONTRACTOR 1542	06 25 79
80254 J F SATO AND ASSOCIATES INC 3037971200	D	JAMES F SATO 5898 S RAPP ST LITTLETON CO 80120	PERSONNEL SUPPLY SERVICES 7369	06 22 79

CASE NUMBER COMPANY NAME PHONE NUMBER	BUSINESS CLASS	CHIEF EXEC OFFICERS NAME COMPANY STREET ADDRESS COMPANY CITY STATE ZIP	NOUN DESCRIPTION SIC CODE	BUSINESS PLAN APPROVAL DATE
80262 GREAT SOUTHWESTERN CONSTRUCTION, INC 3036885816	B	ROBERT MARTINEZ P O BOX 849 CASTLE ROCK CO 80104	GENERAL CONTRACTOR 1541	10 25 79
80264 MIDDLETON GENERAL CONTRACTORS, INC. 3034734400	B	PHILIP MIDDLETON 729 SOUTH CASCADE COLORADO SPGS CO 80903	GENERAL CONTRACTOR 1541	12 19 79
80269 COMPUTER TECHNOLOGY ASSOCIATES 3037407026	D	CARMELO ELLIOT VELEZ 5670 SO SYRACUSE CIR SUITE 200 ENGLEWOOD CO 80111	RADIO AND TELEVISION TRANSMIT 3662	06 30 80
80296 NATIONAL SYSTEMS AND RESEARCH CORP 7195908880	D	CELESTINO E ARCHULETA 5475 MARK DABLING BOULEVARD COLORADO SPGS CO 80918	ENGINEERING SERVICES 8911	11 10 82
80297 CARRERA AND ASSOCIATES 3037508287	D	DARIO E CARRERA 1980 SO QUEBEC ST SUITE 203 DENVER CO 80231	MAP DRAFTING SERVICE 7399	01 28 83
80298 SALAZAR & ASSOCIATES INTERNATIONAL INC 3034695037	D	MICHAEL J SALAZAR 8791 WOLFF COURT-BLDG 15-SUITE WESTMINSTER CO 80030	ENGINEERING AND ARCHITECT 8911	04 20 83
80302 MOP-CO INDUSTRIAL LAUNDRY INC. 3037447001	C	RAYMOND QUINTANA 153 VALLEJO STREET DENVER CO 80223	LAUNDRY CLEANING SERVICE 7211	11 23 83
80303 GEO-SEIS HELICOPTERS INC. 3034843600	D	WILLIAM T. BROWDER 2030 AIRWAY AVE FT COLLINS CO 80524	AIR TRANSPORTATION CERT C 4511	11 23 83
80305 E.C. PROFESSIONAL SERVICES INC. 3038418451	C	ZONITO ARZADON 7400 WINDWOOD WAY PARKER CO 80134	CUSTODIAN SERVICES 7349	01 07 84
80308 ROYBAL AND ASSOCIATES PC 3034551247	D	RONALD ROYBAL 2839 WYANDOT STREET DENVER CO 80211	ARCHITECTURE ENGINEERING 8911	01 13 84
80310 CORTEZ CONSTSRUCTION COMPANY INC 3035461377	B	ALBINO D CORDOVA 1015 FIR STREET PUEBLO CO 81001	GENERAL CONSTRUCTION 1541	01 28 84
80313 C.P.CONSTRUCTION INC. 3033600256	B	CHARLES E.PHILLIPS 18350 E.COLFAX AVE. AURORA CO 80011	GENERAL CONSTRUCTION 1542	03 24 84
80323 E T LAFORE INC 3035735318	B	ELMORE T LAFORE 865 SANTA FE DRIVE DENVER CO 80204	GENERAL CONSTRUCTION 1542	09 26 84

CASE NUMBER COMPANY NAME PHONE NUMBER	BUSINESS CLASS	CHIEF EXEC OFFICERS NAME COMPANY STREET ADDRESS COMPANY CITY STATE ZIP	NOUN DESCRIPTION SIC CODE	BUSINESS PLAN APPROVAL DATE
80324 MILTON M TRUJILLO, C.P.A. 3035459235	D	MILTON M. TRUJILLO 3606 MORRIS AVE - SUITE 101 PUEBLO CO 81008	ACCOUNTING AUDITING SERVICE 8931	10 09 84
80325 JOSE GARCIA CONSTRUCTION 3034293209	B	JOSE R GARCIA 2963 WEST 91ST PLACE DENVER CO 80221	GENERAL CONSTRUCTION 1542	10 12 84
80329 YAZZIE CONSTRUCTION COMPANY 3035654517	B	ROBERT L. YAZZIE P. O. BOX 1210 CORTEZ CO 81321	HIGHWAY STREET CONSTSRUCTION 1611	11 27 84
80332 RIO CONSTRUCTION 3036872676	B	MICHAEL A. MARTINEZ P O BOX 726 WOODLAND PARK CO 80863	HEAVY CONSTRUCTION 1629	01 23 85
80334 TOTAL TERRAIN, INC. 3035428080	C	MARTY GARCIA 725 DESERT FLOWER BLVD. PUEBLO CO 81001	LAWN AND GARDEN SERVICES 0782	02 11 85
80336 JOAQUIN MANUFACTURING CORPORATION 3032867060	A	DAN BARGAS 6091 DEXTER STREET COMMERCE CITY CO 80022	PREFABRICATED METAL BUILD 3448	03 11 85
80337 CONTINENTAL FORESTRY INC 3038849453	C	VERA PENA 2660 C. R. 509 BAYFIELD CO 81122	FORESTRY SERVICE 0851	03 11 85
80339 CUARON AND GOMEZ INC 3038328600	D	ALICIA V. CUARON 1290 BROADWAY STREET, SUITE 91 DENVER CO 80203	MANAGEMENT CONSULTING & P 7369	04 10 85
80340 LUNA CONSTRUCTION COMPANY 3033376115	B	VAL LUNA POST OFFICE BOX 36106 DENVER CO 80236	GENERAL CONTRACTOR 1542	04 24 85
80342 CRABTREE CORPORATION 3034550110	B	ERIC L. CRABTREE 3700 OSAGE STREET DENVER CO 80211	GENERAL CONTRACTOR 1542	06 24 85
80343 MI TIERRA MEDIA & ASSOCIATES INC 3033778846	D	PHILIP E GUERIN 1600 PONTIAC DENVER CO 80220	WRITER 8999	07 01 85
80344 CAPITOL CITY ELECTRIC, INC 3033888574	B	ANDREW GOULD 3951 HADDON ROAD DENVER CO 80205	ELECTRICAL CONTRACTOR 1731	07 01 85
80345 MESU ASSOCIATES 3039861401	D	ANDRE KIMBOKO 1968 SOUTH DEVINNEY LAKEWOOD CO 80228	ADP DATA ANALYSIS 7392	07 01 85

8(A) COMPANY PORTFOLIO

CASE NUMBER COMPANY NAME PHONE NUMBER	BUSINESS CLASS	CHIEF EXEC OFFICERS NAME COMPANY STREET ADDRESS COMPANY CITY STATE ZIP	NOUN DESCRIPTION SIC CODE	BUSINESS PLAN APPROVAL DATE
80346 CIRCUIT DESIGN INC 3037512888	D	DAVID JORDAN 11560 EAST ASBURY PLACE AURORA CO 80014	ELECTRICAL ENGINEERS DESI 8911	07 18 85
80351 GONZALES CUSTOM PAINTING 3032886508	B	ROBERT W. GONZALES 14001 EAST ILIFF AVE.-SUITE 21 AURORA CO 80014	PAINTING CONTRACTOR 1721	08 14 85
80352 SANCHEZ PORTERS COMPANY 3036675574	C	ANTHONY L. SANCHEZ 5813 MOSSYCUP COURT LOVELAND CO 80537	JANITORIAL SERVICE 7349	08 29 85
80358 ADVANCED COMMUNICATIONS INTERNATIONAL, I 3035964464	D	ROBERTO G. MAES 1613 SOUTH MURRAY BOULEVARD COLORADO SPGS CO 80916	COMPUTER PROGRAMMING ETC 7372	11 27 85
80359 CONCEPT DEVELOPMENT CORPORATION 3039690999	D	JOHN CHIN 1400 SIMMS BLVD. LAKEWOOD CO 80215	COMMERCIAL PHOTOGRAPHY 7333	11 26 85
80360 TRIPLE M CONTRACTORS, INC. 3035967159	B	MODESTO G. MARTINEZ 2860 SOUTH CIRCLE DRIVE COLORADO SPGS CO 80906	HIGHWAY STREET CONSTRUCTI 1611	11 27 85
80361 AQUARIUS INFORMATION SYSTEMS 3037724534	D	LESTER MONROE POST OFFICE BOX 1258 LONGMONT CO 80501	COMPUTER PROGRAMMING SERV 7372	01 15 86
80363 JOHN-PHILLIP'S PRINTING, INC. 3036290456	D	RUSSELL P. BRYANT 1022 NORTH SPEER BLVD. DENVER CO 80204	BUSINESS SERVICES NOT ELS 7399	02 21 86
80364 A 3032922288	A	MICHAEL J. SMITH 3955 HIGH STREET, UNIT B DENVER CO 80202	SCRAP AND WASTE MATERIALS 5093	02 19 86
80365 FAISON OFFICE PRODUCTS COMPANY 3035721701	C	WILMA FAISON 675 KALAMATH STREET DENVER CO 80204	STATIONERY STORES 5943	02 24 86
80366 WEEMINUCHE CONSTRUCTION AUTHORITY 3035657430	B	RUDY HAMMOND POST OFFICE BOX AA TOWAOC CO 81334	GENERAL CONTRACTORS 1542	05 06 86
80371 MARTINEZ BUSINESS CENTER 3035731240	C	AURELIO MARTINEZ 1100 SANTA FE DRIVE DENVER CO 80204	BUSINESS MACHINE REPAIRS 7699	06 12 86
80379 BACHMANN AND ASSOCIATES 3037934682	D	3037934682 4601 DTC BOULEVARD, SUITE 179 ENGLEWOOD CO 80237	MANAGEMENT CONSULTING SER 8742	04 03 87

CASE NUMBER COMPANY NAME PHONE NUMBER	BUSINESS CLASS	CHIEF EXEC OFFICERS NAME COMPANY STREET ADDRESS COMPANY CITY STATE ZIP	NOUN DESCRIPTION SIC CODE	BUSINESS PLAN APPROVAL DATE
80381 ZAMORA COMPANY 3039631399	B	JOSEPH B. ZAMORA 570 REDSTONE AVENUE CARBONDALE CO 81623	WATER SEWER PIPELINE 1623	04 10 87
80382 CRB ENTERPRISES, INC. 3035760300	C	CORNELIUS R. BESSICK 4080 CLEARVIEW LOOP, SUITE C COLORADO SPRING CO 80911	TRUCKING EXCEPT LOCAL 4213	04 10 87
80383 FOOTHILL 3032780622	D	ROBERT FUJIMOTO 15801 WEST COLFAX AVENUE GOLDEN CO 80401	ENGINEERING SERVICES 8911	04 24 87
80385 DATAEQUIP, INC. 3036361108	D	DR. PAT T. BALAN 108 EAST CHEYENNE ROAD COLORADO SPGS CO 80906	COMPUTER PROGRAING & OTHER SVC 7372	04 29 87
80386 BURGESS HEATING, AIR AND SHEET METAL, IN 3033438041	B	CLYDE J. BURGESS 15430 EAST BATAVIA DRIVE AURORA CO 80014	PLUMBING, HEATING & AIR C 1711	05 19 87
80387 HIGH TECH COMPUTER AND SECRETARIAL SVCS. 3033759007	C	DIXIE LEE DAVIS 5150 QUENTIN STREET DENVER CO 80239	STENO & COURT REPORTING SVCS. 7338	06 09 87
80388 CHANG'S FOOD SERVICE COMPANY 3034551368	C	CHANG KUN O AND CHANG OK LIM 5115 NORTH FEDERAL BLVD. DENVER CO 80221	FOOD SERVICE 5812	07 27 87
80389 DENVER GASKET AND PACKING COMPANY 3032979327	A	JOSEPH L. FLORES 4935 PEARL STREET DENVER CO 80216	GASKET, PACKING AND SEALING 3293	07 31 87
80390 PROSERVE CORPORATION 3039699365	C	JOSEPH M. ARAGON POST OFFICE BOX 261146 LAKEWOOD CO 80226	FOOD SERVICES 5812	09 30 87
80391 SIRO PAINTING 3034712992	B	RICK TRUJILLO 1003 STEWART COLORADO SPGS CO 80910	PAINTING 1721	11 03 87
80393 BRATCHER INDUSTRIES, INC. 3033759670	A	ERVIN BRATTCHER, JR. 12445 EAST 39TH AVENUE-STE. 51 DENVER CO 80239	UNCOATED & MULTIWALL BAGS 2674	11 03 87
80396 TIMBERTEK SERVICES 3034934553	C	JESS ARAGON 925 COLUMBIA ROAD - SUITE 114 WELLINGTON CO 80525	FORESTRY SERVICES 0851	02 10 88
80398 AGRO ENGINEERING, INC. 3038524957	D	LEROY SALAZAR 0711 WEST HIGHWAY 160 CO CO 81101	ENGINEERING SERVICES 8711	03 01 88

CASE NUMBER COMPANY NAME PHONE NUMBER	BUSINESS CLASS	CHIEF EXEC OFFICERS NAME COMPANY STREET ADDRESS COMPANY CITY STATE ZIP	NOUN DESCRIPTION SIC CODE	BUSINESS PLAN APPROVAL DATE
80399 COMMUNICATION NETWORK SYSTEMS 3037716900	D	PAUL N. VIBHANDIK 5340 SO. QUEBEC ST.-STE. 260S ENGLEWOOD CO 80111	PREPACKAGED SOFTWARE 7372	02 25 88
80403 ADVANCE SURVEYING, INC. 7195436245	D	JOSE GONZALES 1201 BEECH STREET PUEBLO CO 81001	SURVEYING SERVICES 8713	03 10 88
80404 DOMINION SERVICES, INC. 3032962619	B	EDWARD WILLIAMS, JR. 4310 FOX STREET, UNIT B DENVER CO 80216	SPECIAL TRADE CONTRACTORS, NEC 1799	04 28 88
80406 NUCLEAR FILTER TECHNOLOGY INC 3039891506	D	GILBERT W BRASSELL 1330 WEST 6TH AVE., RRCC #22 GOLDEN CO 80401	MFC FILTRATION SYSTEMS 3569	07 29 88
80407 E. L. MITCHELL CONSTRUCTION CORPORATION 3032771075	B	E. L. MITCHEL 14818 WEST 6TH AVENUE GOLDEN CO 80401	GENERAL CONTRCTORS-INDUSTRIAL 1541	08 02 88
80408 ROCKY MOUNTAIN ELECTRICAL SUPPLY, INC 3032968746	C	HERMAN MALONE 3003 ARAPAHOE STREET, SUITE 10 DENVER CO 80205	ELECTRICAL GOODS 5063	02 26 88
80409 HI-TEK GRAPHICS 3033699309	D	LLOYD D. RANSOM 3090 SO. JAMAICA CT.-SUITE 301 AURORA CO 80014	BOOKS: PUBLISHING AND/OR PRNTG 2731	08 23 88
80411 NAYAR AND COMPANY, PC 3036929326	D	INDER NAYAR 3801 E. FLORIDA AVE DENVER CO 80210	ACCOUNTING SERV 8721	01 26 89
80413 COMPUTER ASSISTED DEVELOPMENT, INC. 3034842234	D	TOM S. SHENG 1311 SOUTH COLLEGE AVENUE FORT COLLINS CO 80524	ENGINEERING SERVICES 8711	04 18 89
80415 CLOCKTOWER RESTAURANT 3033647744	C	SOK YONG CHANG 14291 EAST 4TH STREET AURORA CO 80011	FOOD SERVICE & CATERING 5812	05 12 89
80416 THE TOWNSEND CONSULTING GROUP 3037589149	D	ELESTER C TOWNSEND 1720 SO BELLAIRE ST. DENVER CO 80222	MANAGEMENT CONSULTING SER 8742	05 04 89

TOTAL NUMBER OF COMPANIES FOR STATE CO = 76

8(A) COMPANY PORTFOLIO

CASE NUMBER COMPANY NAME PHONE NUMBER	BUSINESS CLASS	CHIEF EXEC OFFICERS NAME COMPANY STREET ADDRESS COMPANY CITY STATE ZIP	NOUN DESCRIPTION SIC CODE	BUSINESS PLAN APPROVAL DATE
00001 CHAMBERS-THOMPSON MOVING & STORAGE, INC. 2032460633	C	EMMA THOMPSON SCRUSE 60-A PIGEON HILL ROAD EXT. WINDSOR CT 06095	LONG DISTANCE TRUCKING 4213	03 09 84
10250 B+T CONTRACTORS 2035229670	B	ROBERT L BOLDEN 2065 NORTH MAIN STREET HARTFORD CT 06117	GENERAL CONTRACTORS 1541	01 06 77
10270 YANCY MINERALS INC 2036248067	C	EARL J YANCY 1768 LITCHFIELD TUURNPIKE WOODBRIDGE CT 06525	MINERALS COAL METALS FUEL 5052	07 19 78
10284 CHARTER OAK SECURITY AGENCY 2032383859	C	WILBERT H CROUTCH 95 EAST MAIN ST. MERIDEN CT 06450	DETECTIVE AGENCY 7393	07 16 79
10545 MUTUAL PLANNERS & ENGINEERS INC 2032328411	D	SIDAT BALGOBIN 8 AUBURN ROAD WEST HARTFORD CT 06119	ENVIRONMENTAL CONSULTING 8711	05 17 83
10546 CHAMBERS-THOMPSON MOVING & STORAGE, INC. 2032460633	C	EMMA THOMPSON SCRUSE 60-A PIGEON HILL ROAD EXT. WINDSOR CT 06095	LONG DISTANCE TRUCKING 4213	03 09 84
10547 CPW ASSOCIATES INC 2123709350	D	CATHERINE P WIGGINS P.O. BOX 2004 NEW HAVEN CT 06521	MANAGEMENT CONSULTANT 8741	09 19 79
10549 INTERSCIENCE INC 2032497103	D	DR JAMES T WOO ONE CORPORATE CENTER STE 1500 HARTFORD CT 06103	COM'L PHYSICAL & BIO. RES 8731	09 21 83
10550 BST SYSTEMS INC 2035644078	A	MAXIMINO SOLIS 78 PLAINFIELD PIKE ROAD PLAINFIELD CT 06374	BATTERY MFR WET OR DRY PR 3692	10 07 83
10557 ANTHONY HERNANDEZ CPA PC 2033348035	D	ANTHONY HERNANDEZ 2600 MAIN STREET BRIDGEDPORT CT 06606	ACCOUNTING AUDITING 8721	02 10 84
10563 AREL INDUSTRIES INC D/B/A CONN-TROLS 2033798567	A	ERNEST LACEY 88 HUBBARD STREET WINSTED CT 06098	ELECTRONIC CONTROLS & MOT 3625	06 17 84
10567 URSERY COMPANIES INC 2032711136	C	BERNICE M URSERY 677 SOUTH MAIN ST, STE 4 CHESHIRE CT 06410	JANITORIAL SERVICE 7349	08 23 84
10570 KIRAN ENGINEERS INC 2037459491	D	KIRAN S MAJMUDAR 173 ELM STREET ENFIELD CT 06082	ENGINEER SVCS CIVIL STRUC 8711	09 28 84

8(A) COMPANY PORTFOLIO

07 JUN 1989

CASE NUMBER COMPANY NAME PHONE NUMBER	BUSINESS CLASS	CHIEF EXEC OFFICERS NAME COMPANY STREET ADDRESS COMPANY CITY STATE ZIP	NOUN DESCR'PTION SIC CODE	BUSINESS PLAN APPROVAL DATE
10573 H&L TOOL CO.,INC. 2033243948	A	HERMAN L. JENKINS 581 HOPE ST P.O.BOX 4048 STAMFORD CT 06901	MACHINE SHOP 3599	12 13 84
10574 MAZAL FUEL COMPANY,INC. 2033353385	C	RALPH MAZAL 1141 EAST MAIN ST. BRIDGEPORT BRIDGEPORT CT 06608	WHOLESALE FUEL OIL DEALER 5172	01 18 85
10577 WMZ 2035287194	A	MAGNOS PALACIOS 359 BURNHAM ST. EAST HARTFORD CT 06108	AIRCRAFT ENGINE PARTS 3724	02 22 85
10585 TARA METALS, INC. 2036495711	A	THOMAS L. MORRIS 227 PROGRESS DRIVE MANCHESTER CT 06040	METALS SERVICE CENTERS & 5051	07 01 85
10587 SAGAMORE GROUP INC 2037850785	D	ALBERT W MERO JR 266 DIXWELL AVENUE SUITE 210 NEW HAVEN CT 06511	MGT & CONSTRUCTION CONSUL 8741	10 02 85
10588 J T SLOCOMB CO INC 2036339485	A	E J GREGORY 68 MATSON HILL ROAD SO. GLASTONBURY CT 06073	AIRCRAFT ENGINE PARTS & O 3724	10 15 85
10589 AMI, INC. 2032389160	B	MICHAEL J. MARTINEZ 40 AMES AVE MERIDEN CT 06450	HIGHWAY & STREET CONSTRUC 1611	02 19 86
10595 S. R. ROOFING COMPANY 2034451106	B	LAURA BEST-REESE 1051 #6 POQUONOCK ROAD GROTON CT 06340	FULL SERVICE ROOFING COMP 1761	03 04 86
10600 JADE MANUFACTURING & CONSTRUCTION CO INC 2035272973	A	3 5 DATUM INC. 53 COMMERCE WAY SOUTH WINDSOR CT 06074	30008274200 3599	10 29 86
10603 FIN-COM, INC 2037211638	D	RICHARD BARTON 200 COLD SPRING ROAD #302 ROCKY HILL CT 06067	MGT SERVICES 8741	03 31 87
10608 S 2037865200	A	CLINTON ROGERS 25 SCIENCE PARK NEW HAVEN CT 06511	COMPUTER PERIPHERAL EQUIP 3577	09 30 87
10613 R F CONTRACTORS, INC 2036931677	B	RICARDO H FUENTES 259 ALBANY TPKE PO BOX 648 CANTON CT 06019	NON RESIDENTIAL BLDGS WAR 1542	02 12 88
16004 INTERNATIONAL CREATIVE DATA INDUSTRIES 2037978551	A	JACK VILLODAS 87 TROWBRIDGE DR. BETHEL CT 06801	TELEPHONE & TELEGRAPH 3661	08 19 80

8(A) COMPANY PORTFOLIO

CASE NUMBER COMPANY NAME PHONE NUMBER	BUSINESS CLASS	CHIEF EXEC OFFICERS NAME COMPANY STREET ADDRESS COMPANY CITY STATE ZIP	NOUN DESCRIPTION SIC CODE	BUSINESS PLAN APPROVAL DATE
16007 WATERBURY PEN CORP 2039341562	A	WILLIAM F. LYTLE 170 FRONT AVE WEST HAVEN CT 06516	PLASTIC PRODUCTS 3081	01 06 81
16009 WARDOCO, INC. 2036248800	C	LARRY B. WARDLAW 54 MEADOW STREET NEW HAVEN CT 06503	FUEL OIL DELIVERY 5172	12 08 80

TOTAL NUMBER OF COMPANIES FOR STATE CT = 28

CASE NUMBER COMPANY NAME PHONE NUMBER	BUSINESS CLASS	CHIEF EXEC OFFICERS NAME COMPANY STREET ADDRESS COMPANY CITY STATE ZIP	NOUN DESCRIPTION SIC CODE	BUSINESS PLAN APPROVAL DATE
30694 EBON RESEARCH SYSTEMS 2027225242	D	FLORENCE HICKS ALEXANDER 820 QUINCY SREET N.W. WASHINGTON DC 20011	COMPUTER PROGR & ADP SERV 7372	08 02 74
30789 ABL ASSOCIATES 2023374609	C	HORTENSIA M ALVIREZ 2254 HALL PLACE N.W. WASHINGTON DC 20007	TYPING GRAPHIC ARTS OFC M 7399	01 20 76
30803 MCCLURE LUNDBERG 2024834107	D	MR JOSEPH H MCCLURE 1515 U STREET NW WASHINGTON DC 20009	MANAGEMENT CONSULTING 7392	05 26 76
32010 DAUTE CONTRACTORS INC 2028828002	B	DAUTE PEREIRA 6139 GEORGIA AVENUE NW WASHINGTON DC 20011	PAINTING 1721	09 20 76
32017 NATIONAL BUSINESS SERVICES ENTERPRISES I 2023326600	C	ARTHUR MCZIER 1420 N ST NW WASHINGTON DC 20006	MESS ATTENDANT SERVICE 7349	09 15 76
32027 CENTER FOR SYSTEMS AND PROGRAM DEVELOPME 2026594274	D	CARL A BROWN JR 1612 K STREET NW #1102 WASHINGTON DC 20006	TRAINING + CONSULTING 7392	02 18 77
32054 DIVERSIFIED ENGINEERING INC 3017267676	D	MARION THOMAS 7600 GEORGIA AVE., N.W., #323 WASHINGTON DC 20012	ARCHITECTURAL + ENGINEERI 8911	03 27 78
32056 PABON SIMS SMITH & ASSOCIATES INC 2023311110	D	DIANE SIMS 644 MASSACHUSETTS AVE N.E.#500 WASHINGTON DC 20002	MANAGEMENT CONSULTING 7392	03 31 78
32064 KENDRICK AND COMPANY 2028724C04	D	CARRIE L FAIR 1025 CONNECTICUT AVE NW #700 WASHINGTON DC 20036	COMMUNICATION SERVICES 8999	05 12 78
32082 REZA INC 3015936246	D	HAMID SEYEDIN 3307 CONNECTICUT AVE NW WASHINGTON DC 20008	GRAPHIC ARTS 7333	07 10 78
32088 CREATIVE ASSOCIATES INTERNATIONAL 2029665804	D	MS. CHARITO KRUVANT 3201 NEW MEXICO AVE WASHINGTON DC 20016	EDUCATIONAL RESEARCH CONSULT 7392	08 03 78
32114 AURORA ASSOCIATES INC 2024630950	D	ROBERT C WALKER 1015 18TH ST WASHINGTON DC 20036	EDUCATIONAL CONSULTING 7392	05 10 79
32133 MCLEOD CORPORATION 2026258595	D	MR BOBBY MCLEOD 7052 SPRING PL NW WASHINGTON DC 20012	RESEARCH DEVELOPMENT CONS 7392	09 05 79

CASE NUMBER COMPANY NAME PHONE NUMBER	BUSINESS CLASS	CHIEF EXEC OFFICERS NAME COMPANY STREET ADDRESS COMPANY CITY STATE ZIP	NOUN DESCRIPTION SIC CODE	BUSINESS PLAN APPROVAL DATE
32134 PROFESSIONAL MANAGEMENT SERVICES 2026384894	D	LECOUNT R DAVIS 1010 VERMONT AVE NW, SUITE 300 WASHINGTON DC 20005	MANAGEMENT CONSULTING 7392	09 24 79
32142 WASHINGTON CONSULTING GROUP 2023623857	D	ARMANDO C CHAPELLI JR 1625 EYE STREET NW #214 WASHINGTON DC 20006	MANAGEMENT CONSULTING 7392	11 16 79
32148 AEPA ARCHITECTS ENGINEERS, P.C. 2028228320	D	ALFRED H LIU 2421 PENNSYLVANIA AVENUE, NW WASHINGTON DC 20037	ARCHITECT ENGINEER SERVIC 8911	02 01 80
32167 TONYA INCORPORATED 2028353300	D	ANTHONY L JONES 1620 EYE ST., NW WASHINGTON DC 20017	MFT CONSULTING AND PR 7392	06 30 80
32169 ATHENA GROUP/SOCIAL TECHNOLOGY CORPORATION 2025470660	D	HENRY L BLAKELY 512 2ND ST S E WASHINGTON DC 20003	BUSINESS CONSULTANTS 7392	02 21 80
32175 DEVELOPMENT ASSISTANCE CORPORATION 2022348842	D	ERNEST L MURPHY 1415 ELEVENTH ST NW WASHINGTON DC 20001	MANAGEMENT CONSULTING 7392	08 07 80
32176 MARSHALLS FUNERAL HOME INC 2027231250	C	HAROLD MARSHALL 4217 NINTH ST NW WASHINGTON DC 20011	MORTUARY SERVICE 7261	07 28 80
32189 L SANDERS INC 2026385800	B	LONNIE SANDERS 666 ELEVENTH ST NW SUITE 530 WASHINGTON DC 20001	METAL BLDGS PREFAB + PORT 3448	09 26 30
32191 RESEARCH AND EVALUATION ASSOCIATES, INC. 2028422200	D	PEGGY RICHMOND 1030 15TH ST. N.W. WASHINGTON DC 20003	MANAGEMENT CONSULTANT 7392	07 16 81
32194 DATA SPECTRUM INCORPORATED 2022322825	D	JASPER JONES 1629 COLUMBIA ROAD #525 WASHINGTON DC 20009	COMPUTER CONSULTING 7379	11 17 80
32203 CATECH 2026281458	D	JANICE P PALMER 1411 K ST NW #600 WASHINGTON DC 22314	MANAGEMENT CONSULTANT 7392	04 01 81
32206 DYNAMIC CONCEPTS INCORPORATED 2029448787	D	PEDRO ALFONSO 2176 WISCONSIN AVE N.W. WASHINGTON DC 20001	FIELD OF ENERGY UTILITY R 7392	02 27 81
32208 FRY AND WELCH ASSOCIATES PC 2028290700	D	LOUIS E.FRY,JR. 7600 GEORGIA AVENUE NW WASHINGTON DC.20012	ARCHITECTURE DESIGN PLANN 8911	02 10 81

8(A) COMPANY PORTFOLIO

CASE NUMBER COMPANY NAME PHONE NUMBER	BUSINESS CLASS	CHIEF EXEC OFFICERS NAME COMPANY STREET ADDRESS COMPANY CITY STATE ZIP	NOUN DESCRIPTION SIC CODE	BUSINESS PLAN APPROVAL DATE
32209 HARRISON BOYD ASSOCIATES 2023623750	D	M. HARRISON BOYD 4626 WISCONSIN AVE NW WASHINGTON DC 20016	MANAGEMENT CONSULTING 7392	06 19 81
32220 MITCHELL SYSTEMS CORPORATION 2023710400	D	GEORGE R MITCHELL 1300 NEW YORK AVE NW SUITE 200 WASHINGTON DC 20005	COMPUTER PROGRFAMMING 7372	05 27 82
32230 DOW ASSOCIATES INC 2025470400	D	ISAIAH DOW 1377 K STREET N.W. WASHINGTON DC 20005	MANAGEMENT AND CONSULTING 7392	06 30 80
32233 COSMOS CORPORATION 2027283939	D	ROBERT K. YIN 1725 EYE STREET NW SUITE 613 WASHINGTON DC 20006	RESEARCH AND DEVELOPMENT 7391	05 31 83
32234 SPACE QUALIFIED SYSTEMS, LTD. 2029669650	D	CLIFFORD B. VINES 3400 INTERNATIONAL DRIVE NW#25 WASHINGTON DC 20008	SYSTEMS ENGINEERING 7372	08 25 83
32235 DIXON'S PEST CONTROL, INC. 2028826565	C	ROBERT DIXON 7306 GEORGIA AVE., N.W. #1 WASHINGTON DC 20012	EXTERMINATING SERVICES 7342	08 11 83
32245 JONES & WOOD, INC. 2025296234	B	LAMBERTINE W. JONES 3325 V ST., NE WASHINGTON DC 20018	MECHANICAL CONTRACTING 1711	09 22 83
32246 ADVANCE, INCORPORATED 2028228100	D	DENNIS J. BROWNLEE 1625 K STREET N.W. WASHINGTON DC 20036	COMPUTER CONSULTING 7379	09 22 83
32259 ONI INC 2027237701	B	JOSEPH D JACKSON 1244 TAYLOR ST NW WASHINGTON DC 20011	GENERAL CONTRACTORS 1542	02 16 84
32264 EBA, INC. 2027234254	D	ELBERT R. BISHOP 4401-A CONNECTICUT AVE.#363 WASHINGTON DC 20011	MANAGEMENT CONSULTING 7392	02 24 84
32265 AUTOMATED DATA MANAGEMENT, INC. 2026843200	D	MICHELLE LOUISE ASHTON 1920 BLADENSBURG ROAD NE #809 WASHINGTON DC 20002	COMPUTER RELATED SERVICES 7379	03 09 84
32270 CMP ASSOCIATES, INC. 2027267481	B	JOHN BAILEY 6406 GEORGIA AVE NW, 2ND FLOOR WASHINGTON DC 20012	GENERAL CONTRACTOR 1542	03 24 84
32271 BUSINESS PROMOTION CONSULTANTS, INC. 2022917446	D	WILLIAM T. BYRD 5804 MANCHESTER PLACE, N.W. WASHINGTON DC 20011	MANAGEMENT CONSULTING 7392	04 04 84

8(A) COMPANY PORTFOLIO

CASE NUMBER COMPANY NAME PHONE NUMBER	BUSINESS CLASS	CHIEF EXEC OFFICERS NAME COMPANY STREET ADDRESS COMPANY CITY STATE ZIP	NOUN DESCRIPTION SIC CODE	BUSINESS PLAN APPROVAL DATE
32273 OWD ENTERPRISE INC. 2028728400	D	ORLANDO DARDEN 1511 K ST. N.W. WASHINGTON DC 20005	MANAGEMENT CONSULTANT 7392	05 14 84
32277 ANDERGO OIL CO., INC. 2027235644	C	JACK B. ANDERSON 7826 EASTERN AVE., NW SUITE209 WASHINGTON DC 20012	PETROLEUM SUPPLIER/DISTRI 2911	01 16 84
32279 DYMA ASSOCIATION INC 2022233309	D	THOMAS I AHART P.O. BOX 65261 WASHINGTON DC 20036	MANAGEMENT CONSULTING 7392	05 19 84
32282 ANALYSAS CORPORATION 2023322778	D	PAULA K. SIMMONS 1140 CONNECTICUT AVENUE NW #10 WASHINGTON DC 20036	COMPUTER RELATED SERVICES 7379	05 08 84
32283 TRANSAMERICA SYSTEMS INC. 2023874066	D	CECILIA BUSTAMANTE-BARRON 2717 ONTARIO ROAD, N.W. #100 WASHINGTON DC 20009	MANAGEMENT CONSULTING 7392	06 03 84
32287 TRI-CONTINENTAL INDUSTRIES, INC. 2025498500	D	JAMES L. TILLMAN 1325 KENILWORTH AVENUE, N.E. WASHINGTON DC 20019	PETROEUM PRODUCTS 5172	06 03 84
32292 AMERICAN FOODS CORPORATION 3019510054	C	FELIX E LLOYD 7600 GEORGIA AVENUE N.W. WASHINGTON DC 20012	PERISHABLE SUBSISTENCE 8900	06 20 84
32294 BROWN & COMPANY, CPA 2023982900	D	TYRONE BROWN 1106 BLADENSBURG RD.,NE WASHINGTON DC 20002	ACCOUNTING, AUDITING, BOO 8931	07 03 84
32296 COLORADO SECURITY AGENCY 2028299233	C	JOHN S PAYNE 5521 COLORADO AVENUE NW WASHINGTON DC 20011	PROTECTIVE DETECTIVE SERVICE 7393	06 30 84
32299 ALLAN B. WILLIAMS & ASSOCIATES 2029534393	D	ALLAN B. WILLIAMS 1300 L ST NW, #1000 WASHINGTON DC 20005	MANAGEMENT CONSULTANT 7392	08 15 84
32305 GREGORY K. WASHINGTON, CPA 2023931815	D	GREGORY K. WASHINGTON 1511 K STREET, NW #843 WASHINGTON DC 20005	AUDITING & ACCOUNTING SER 8931	08 29 84
32307 MCB INFORMATION SYSTEMS, INC. 2026350095	D	JAMES E. MCBRIDE 5776 2ND ST., N.E. WASHINGTON DC 20011	WORD PROCESSING 7374	09 17 84
32310 CASYTEMS INTERNATIONAL INC 2028980489	D	FRANK G HILTON 111 MASS AVENUE NW #200 WASHINGTON DC 20001	DATA PROCESSING SERVICES 7374	10 24 84

8(A) COMPANY PORTFOLIO

07 JUN 1989

CASE NUMBER COMPANY NAME PHONE NUMBER	BUSINESS CLASS	CHIEF EXEC OFFICERS NAME COMPANY STREET ADDRESS COMPANY CITY STATE ZIP	NOUN DESCRIPTION SIC CODE	BUSINESS PLAN APPROVAL DATE
32311 TAZEL & TAZEL, INC. 2027264200	B	ANN C. TAIT 816 KENNEDY STREET, N.W. WASHINGTON DC 20011	GENERAL SERVICES CONTRACTOR 1721	09 11 84
32317 TEI ELECTRICAL CONTRACTORS 2025428972	B	GEORGE VARONA 630 8TH ST NE WASHINGTON DC 20036	ELECTRICAL CONTRACTOR 1741	10 04 84
32324 SOMYR CONTRACTORS, INC. 2023967781	B	JOSE OSVALDO PONTON 1605 KENILWORTH AVENUE N.E. WASHINGTON DC 20019	GENERAL CONTRACTOR 1542	12 13 84
32326 ANITA F ALLEN ASSOCIATES INC 2024570945	D	ANITA F ALLEN 1430 K STREET N.W. SUITE 400 WASHINGTON DC 20036	MANAGEMENT CONSULTING 7392	12 06 84
32328 DAC INTERNATIONAL INC 2028981070	D	STAN STRAUGHTER 2101 S ST., N.W. #960 WASHINGTON DC 20003	MANAGEMENT CONSULTING 7392	12 14 84
32329 BELTWAY MECHANICAL, INC. 2025261780	B	MADISON BOYD 1727 NORTH CAPITAL STREET N.E. WASHINGTON DC 20002	MECHANICAL SERVICES 1711	02 11 85
32331 UNITY CONSTRUCTION COMPANY 3016305474	B	MARTIN OTIS SANDIDGE 2822 GEORGIA AVENUE N.W. WASHINGTON DC 20012	GENERAL CONTRACTORS 1542	02 14 85
32336 NPP CONTRACTORS 2028294335	B	ANGEL ALVEREZ 7600 GEORGIA AVE, NW #1030 WASHINGTON DC 20012	GENERAL CONTRACTOR 1542	02 14 85
32343 BOMITE INC 2023283209	D	BIPIN C ALMAULA 2844 27TH STREET NW WASHINGTON DC 20008	ENGINEERING SERVICE 8911	01 23 85
32345 MITECH, INC. 2024844780	D	MARILYN MINOR WIMS 530 N STREET, S.W., #S-909 WASHINGTON DC 20024	ENGINEERING SERVICES 8711	01 18 85
32348 QUALITY BUILDING SERVICE,INC. 2028333450	C	LOUIS C. JEMISON 1500 MASS., AVENUE,N. W.,####5 WASHINGTON DC 20005	JANITORIAL SERVICES 7349	01 19 79
32350 K N WEBB INC. 7035321307	D	BARBARA GAIL NALLS 1625 I STREET N.W. WASHINGTON DC 20005	RESEARCH AND DEVELOPMENT LABS 7391	08 29 84
32355 AN ITS RESTAURANT EQUIPMENT 2025433669	D	SHERYL T CLARK 1287 4TH ST NE WASHINGTON DC 20002	COMMERCIAL MACHINES AND EQUIP 5081	03 11 85

CASE NUMBER COMPANY NAME PHONE NUMBER	BUSINESS CLASS	CHIEF EXEC OFFICERS NAME COMPANY STREET ADDRESS COMPANY CITY STATE ZIP	NOUN DESCRIPTION SIC CODE	BUSINESS PLAN APPROVAL DATE
32356 TILLER RESEARCH, INC. 5058812376	D	VERONICA TILLER 1190 M STREET N.W. WASHINGTON DC 20036	GRAPHIC ARTIST 7333	03 11 85
32361 COLUMBIA COMMUNICATION INTERNATIONAL 2024598893	D	CHRISTINE E DAVIS 1377 K ST NW #614 WASHINGTON DC 20005	CARBON PAPPER & INKED RIB 3955	04 30 85
32370 J. R. ENTERPRISES, INCORPORATED 2026398311	D	JOHN H. WALLER, III 1518 WHITTIER ST NW WASHINGTON DC 20012	MANAGEMENT CONSULTING 7392	05 06 85
32379 HOOD'S INSTITUTIONAL FOODS, INC. 2025441518	C	LENWARD C. HOOD 3155 V STREET, N.E. WASHINGTON DC 20018	WHOLESALE DISTRIBUTION OF 5141	07 01 85
32384 PROFESSIONAL TRAVELS INC. 2023287515	D	TAG C. UPPAL 1700 17 ST. NW SUITE 202 WASHINGTON DC 20009	TRAVEL AGENCY 4722	07 01 85
32386 IDEAL ELECTRONIC SECURITY CO INC 2023998300	C	CORA WILLIAMS 1106 BLADENSBURG ROAD, NE WASHINGTON DC 20002	ELECTRONIC PARTS AND EQUI 5065	11 19 84
32388 ONYX FOODS INTERNATIONAL INC 2025463090	E	BENJAMIN S ROSS 1279 4TH STREET NE WASHINGTON DC 20002	WHOLESALE FOODS 5147	08 19 85
32390 EXPRESS TYPING MAILING SERVICE 2024830798	C	JOAN J BARROW 1506 19TH ST NW WASHINGTON DC 20036	STENOGRAPHIC SERVICES 7339	06 24 85
32397 WILLIE WOOD MECHANICAL SYSTEMS, INC. 2024627779	C	WILLIE WOOD 437 KENNEDY ST NW WASHINGTON DC 20011	HEATING & AIR CONDITIONIN 1711	09 17 85
32398 DRM & ASSOCIATES, INC. 2023477206	C	DONALD R. MADDEN 243 K ST., N.E., #2 WASHINGTON DC 20004	PARKING LOT MANAGEMENT 8980	11 01 85
32400 FACILITIES MANAGEMENT COPANY INC 2023477053	C	FREDERICK L SIMS 724 9TH ST NW #202 WASHINGTON DC 20005	FACILITIES MANAGEMENT 7369	10 21 85
32402 BUSINESS INFORMATION & SERVICES CO INC 2022236100	D	HIGINIO ALBELO JR 2025 I STREET NW SUITE 1115 WASHINGTON DC 20006	MANAGEMENT SERVICES 8741	10 02 85
32405 JACKSON AND TULL CHARTERED ENGINEERS 2023339100	D	FREDERICK JACKSON 2705 BLADENSBURG ROAD, N.E. WASHINGTON DC 20018	ENGINEERING SERVICES 8911	07 01 85

CASE NUMBER / COMPANY NAME / PHONE NUMBER	BUSINESS CLASS	CHIEF EXEC OFFICERS NAME / COMPANY STREET ADDRESS / COMPANY CITY STATE ZIP	NOUN DESCRIPTION / SIC CODE	BUSINESS PLAN APPROVAL DATE
32408 TVT ASSOCIATES 2025474550	D	MARY ANN TONDREAU 503 CAPITOL COURT NE #300 WASHINGTON DC 20002	MANAGEMENT CONSULTING 7392	09 24 85
32411 JONES ELECTRIC COMPANY, INC. 2026351766	B	FRITZ JONES 2615 30TH STREET, N.E. WASHINGTON DC 20018	ELECTRICAL WORK 1731	11 27 85
32416 INTERNATIONAL DEVELOPMENT AND ENERGY ASS 2029555744	D	ROMIR CHATTERJEE 1111 14TH ST, NW SUITE 802 WASHINGTON DC 20036	MANAGEMENT CONSULTING 7392	10 22 85
32417 STELLAR COMMUNICATIONS,INC. 2026281594	D	SIDNEY G. WILLIAMS, JR. 1319 F STREET, NW WASHINGTON DC 20004	COMPUTER GENERATED SLIDES 7372	12 16 85
32420 KLD CONSTRUCTION, INC. 2022325100	B	LOUISE DUNLAP 1804 11TH STREET, NW WASHINGTON DC 20001	GENERAL CONTRACTOR 1542	11 01 85
32423 EAGLE MAINTENANCE & JANITORIAL SERVICES 2027221121	C	RICHARD W TYNES 611 L STREET NW WASHINGTON DC 20001	CLEANING & MAINTENANCE 7349	01 15 86
32424 RANDYS CARPET COMPANY INC 2023881883	C	RANDOLPH BAZEMORE 1629 BENNING ROAD N E WASHINGTON DC 20002	CLEAN AND RETAILS CARPETS 5713	02 19 86
32425 WESTOVER CONSULTANTS INC 2028630962	D	FAYE COLEMAN 500 E STREET SW , SUITE 910 WASHINGTON DC 20024	MANAGEMENT SERVUCES 8741	01 20 86
32429 SCRUPPLES JANITORIAL SERVICES, INC. 2025332485	C	BERNA J. GUNN-WILLIAMS 2544 34TH STREET, SE WASHINGTON DC 20020	JANITORIAL SERVICES 7349	10 24 85
32441 MCHENRY COMPANY, INC. 2025475051	D	MR. CLYDE MCHENRY 1513 PENNSYLVANIA AVE., S.E. WASHINGTON DC 20003	MANAGEMENT CONSULTING 8742	08 18 86
32442 AMEX INTERNATIONAL INC 2024290222	D	MAMADI DIANE 1725 K STREET N.W. WASHINGTON DC 20006	FREIGHT FORWARDING 4712	06 05 86
32444 LADORN SYSTEMS CORP. 2024848448	D	HAZEL CHAN 600 WATER STREET, SW #205 WASHINGTON DC 20024	COMPUTER PROGRAMMING 7372	05 09 86
32447 ON/LINE OFF/LINE 2028334646	D	MAXWELL R MITCHELL 2000 K ST NW RM 775 WASHINGTON DC.20006	COMPUTER RELATED SERVICES 7379	10 03 86

8(A) COMPANY PORTFOLIO

07 JUN 1989

CASE NUMBER COMPANY NAME PHONE NUMBER	BUSINESS CLASS	CHIEF EXEC OFFICERS NAME COMPANY STREET ADDRESS COMPANY CITY STATE ZIP	NOUN DESCRIPTION SIC CODE	BUSINESS PLAN APPROVAL DATE
32450 CONRAD MANAGEMENT & ASSOCIATES 2027454860	D	CONSTANCE E CONRAD 1825 CONNECTICUT AVE NW #200 WASHINGTON DC 20009	BUSINESS SERVICES NEC 7399	09 08 86
32451 CORPORATE SYSTEMS RESOURCES 2026754200	D	GLENDA L TAYLOR 1236 PENNSYLVANIA AVE SE WASHINGTON DC 20003	COMPUTER RELATED SERVICES 7379	07 08 86
32454 MY OFFICE IN WASHINGTON 2026287320	D	BERKELEY D HENDERSON 1010 VERMONT AVE NW #901 WASHINGTON DC 20005	SECRETARIAL/COURT REPORT 7338	04 25 86
32459 CROSSPATHS MANAGEMENT SYSTEMS, INC. 2022915700	D	FREDERICK J WILLIAMS 6856 EASTERN AVENUE NW #204 WASHINGTON DC 20012	MANAGEMENT CONSULTING & A 7392	09 30 86
32460 DREW DAWN ENTERPRISES INC 2025263577	D	BENJAMIN H ALEXANDER 2522 SO DAKOTA AVE NE WASHINGTON DC 20018	MANAGEMENT CONSULTING 7392	09 23 86
32464 METROPOLITAN MEDICAL SUPPLY COMPANY 2025821080	D	ARLINE T. GRANT 3857 PENNSYLVANIA AVE., S.E. WASHINGTON DC 20020	WHOLESALE DRUGS 5122	04 04 87
32476 SONS QUALITY FOODS COMPANY 2025471919	C	CHONG NAK-SON 325 PENNSYLVANIA AVE S E WASHINGTON DC 20003	WHOLESALE GROCERY PRODUCT 5144	04 24 87
32478 ALHAMBRA SYSTEMS CORPORATION 2026673644	D	VICTORIO M. LOUBRIEL 1730 M STREET, NW WASHINGTON DC 20030	COMPUTER PROG & ADP SERV 7372	04 28 87
32484 THE DAVIS GROUP, INC. 2024662711	D	JOSEPH A. DAVIS 1511 K ST., N.W., SUITE 1100 WASHINGTON DC 20005	COMPUTER & COMMUNICATION 7372	07 02 87
32487 AKINS AND ASSOCIATES 2025470401	D	HENRY AKINS 1451 PENNSYLVANIA AVENUE WASHINGTON DC 20003	MANAGEMENT CONSULTING 8742	12 03 86
32492 TOLSON, INC. 2028323300	C	CHARLES E TOLSON 2917 8TH ST NE WASHINGTON DC 20017	LOCAL TRUCKING W/STORAGE 4214	08 12 78
32496 COLUMBIA SERVICES GROUP, INC. 2025461523	D	EMMETTE R ANDERSON 220 EYE STREET NE WASHINGTON DC 20002	COMPUTER INTEGRATED SYS D 7373	09 09 87
32498 ZAV ELECTRICAL CONTRACTORS, INC. 2026673262	B	ZUBAIDA A. VASFI 312 FLORIDA AVENUE WASHINGTON DC 20001	ELECTRICAL WORK 1731	09 18 87

CASE NUMBER COMPANY NAME PHONE NUMBER	BUSINESS CLASS	CHIEF EXEC OFFICERS NAME COMPANY STREET ADDRESS COMPANY CITY STATE ZIP	NOUN DESCRIPTION SIC CODE	BUSINESS PLAN APPROVAL DATE
32500 ASSOCIATES INTERNATIONAL 2024635734	D	MILLARD W. ARNOLD, JR. 2480 16TH ST., N.W., SUITE 317 WASHINGTON DC 20009	MANAGEMENT SERVICES 8741	10 05 87
32509 SOUTHERN MARYLAND RESTORATION 2025632725	B	ANDRES SANTOS 3715 MARTIN LUTHER KING AVENUE WASHINGTON DC 20032	MASONRY, STONEWORK 1741	11 17 87
32512 NORTH AMERICAN TELECOMMUNICATIONS INC. 2023972200	D	CHANG D. HWANG 3703 BEGINNIGS ROAD N.E. WASHINGTON DC 20019	COMMUNICATIONS SERVICES 4899	12 22 87
32515 FUTURE ENTERPRISES, INC. 2026627676	D	MARSHA MARINICH 1331 PENNSYLVANIA AVE,NW #1301 WASHINGTON DC 20004	COMPUTER RELATE D SVSC,NE 7379	12 22 87
32524 BEN ALEXANDER & ASSOCIATES, INC. 2023288620	D	BEN ALEXANDER, JR. P.O. BOX 26462 WASHINGTON DC 20011	MANAGEMENT CONSULTING 8742	02 17 88
32525 JOHN R HOUSTON ASSOCIATES, INC. 2028980749	D	JOHN R. HOUSTON 1333 H STREET, N.W., SUITE 630 WASHINGTON DC 20005	COMPUTER PROCESSING 7374	02 17 88
32529 COFFIN & COFFIN 2027372227	D	MRS BEATRIZ DE W COFFIN 914 11TH STREET NW WASHINGTON DC 20001	AGRICULTURAL SERVICES 0781	03 10 88
32530 MCA CONSULTANTS 2023626401	D	MICHAEL C AHN 655 15TH ST NW SUITE 310 WASHINGTON DC 20015	COOMPUTER DESIGN SVCS 7373	03 10 88
32543 ANDROSPINX CLEANING SERVICE, LTD. 2027268072	C	PARIS DAVIS 3500 14TH ST., #L-2 WASHINGTON DC 20010	BUILDING CLEANING & MAINT 7349	04 22 88
32548 BUCK, ALLMOND AND COMPANY 2026352456	D	LOUIS BUCK/MARVIN ALLMOND 3005 BLADENSBURG ROAD, N.E. WASHINGTON DC 20018	ACCOUNTING/AUDITING 8721	07 01 88
32549 SORG AND ASSOCIATES 2023935533	D	SUMAN SORG 918 F ST., NW, SUITE 412 WASHINGTON DC 20004	ARCHITECTURAL SERVICES 8712	06 23 88
32551 DATA DECISIONS, INC. 2022960947	C	JAMES YANCEY 39 NEW YORK AVE., N.E. WASHINGTON DC 20002	ENGINEERING SERVICES 8711	07 08 88
32552 THE TEMPLE GROUP 2028226600	B	ARTHUR K. WELCH 1025 CONNECTICUT AVENUE NW WASHINGTON DC 20036	GENERAL CONTRACTOR 1542	07 23 88

CASE NUMBER COMPANY NAME PHONE NUMBER	BUSINESS CLASS	CHIEF EXEC OFFICERS NAME COMPANY STREET ADDRESS COMPANY CITY STATE ZIP	NOUN DESCRIPTION SIC CODE	BUSINESS PLAN APPROVAL DATE
32553 HI-TECH INTERNATIONAL, INC. 2024630840	C	WILLIAM C. CLEVELAND 2000 L ST. N.W. SUITE 200 WASHINGTON DC 20036	MANAGEMENT SERVICES 8741	07 27 88
32558 MOORE & ASSOCIATES 2028422920	D	HAROLD L. MOORE 1112 11TH ST NW WASHINGTON DC 20001	MANAGEMENT CONSULTING 8741	08 17 86
32567 JOHN J. CHRISTIE & ASSOCIATES 2027265303	D	JOHN J. CHRISTIE 7603 GEORGIA AVE., NW, S-404 WASHINGTON DC 20012	ENGINEERING SERVICES 8711	08 31 88
32571 DEVELOPMENT TECHNOLOGIES, INC. 2022968849	D	DR. JORGE A. SANGUINETTY 818 18TH ST., N.W., SUITE 940 WASHINGTON DC 20006	MANAGEMENT CONSULTING 8742	10 11 88
32579 TITO CONTRACTORS 2022912255	B	MAXIMO A. PIEROLA 6139 GEORGIA AVENUE, N.W. WASHINGTON DC 20011	MISCELLANEOUS PERSONAL SV 7299	01 05 89
32581 TRIFAX CORPORATION 2025758606	D	RALPH O. TURNER 5929 E. CAPITAL STREET, S.E. WASHINGTON DC 20019	EMPLOYMENT AGENCIES 7361	01 17 89
32582 CASALS AND ASSOCIATES 2028721708	D	BEATRIZ C. CASALS 2000 L ST., N.W., SUITE 200 WASHINGTON DC 20036	MANAGEMENT CONSULTING 8742	02 02 89
32583 MANAGEMENT SCIENCES FOR DEVELOPMENT, INC 2023639648	D	ALFREDO CUELLAR 4740 CONN. AVE., N.W., #512 WASHINGTON DC 20008	MANAGEMENT CONSULTING 8742	02 21 89
32584 LISBOA ASSOCIATES, INC. 2027372622	D	ELIZABETH LISBOA-FARROW 1317 F STREET, N.W., SUITE 202 WASHINGTON DC 20004	MANAGEMENT CONSULTING 8742	03 06 89
32589 MACTON CONSTRUCTION, INC. 2028291217	B	MCKINLEY SAUCIER 822 KENNEDY ST., N.W. WASHINGTON DC 20011	CARPENTING 1751	03 03 89
32590 DEVELOPMENT & TECHNOLOGY WORLDWIDE 2026827312	D	THERESA NEWSUAN 1377 K STREET, N.W. WASHINGTON DC 20005	MANAGEMENT CONSULTING 8742	03 03 89
32593 JAMES W. COLLINS & ASSOCIATES, INC. 2026368580	D	JAMES W. COLLINS 5455 THIRD STREET, N.E. WASHINGTON DC 20011	STATIONERY SUPPLIES 5112	03 30 89
32594 MNEMONIC SYSTEMS, INC. 2028427572	D	ARTIS G. ISAAC 1110 VERMONT AVE., N.W., #510 WASHINGTON DC 20005	COMPUTER INTEGRATED SYSTM 7373	03 31 89

07 JUN 1989

CASE NUMBER / COMPANY NAME / PHONE NUMBER	BUSINESS CLASS	CHIEF EXEC OFFICERS NAME / COMPANY STREET ADDRESS / COMPANY CITY STATE ZIP	NOUN DESCRIPTION / SIC CODE	BUSINESS PLAN APPROVAL DATE
32595 SUBURBAN PAINTING & GENERAL CONTRACTORS 2028828611	B	OSCAR R. LOPEZ 7348 GEORGIA AVE., N.W. WASHINGTON DC 20012	PAINTING/PAPER HANGING 1721	03 30 89
36071 W JEROME MCGEE & ASSOCIATES, P.C. 2027267272	D	WILLIE J MCGEE 7826 EASTERN AVENUE, N.W. WASHINGTON DC 20012	ARCHITECTURE PLANNING 8911	08 19 83
36082 NATIONAL GENERAL CONTRACTING 2025297227	B	SAMUEL JAMES NEAL III 1309 RHODE ISLAND AVE NE WASHINGTON DC 20018	GENERAL CONTRACTOR 1541	02 05 84
90773 DAU WALKER ASSOCIATES 2022967999	D	LAURA LOPEZ DAU 818 18TH ST. N.W., #910 WASHINGTON DC 20006	MANAGEMENT CONSULTANT 8742	07 29 83

TOTAL NUMBER OF COMPANIES FOR STATE DC = 134

8(A) COMPANY PORTFOLIO

07 JUN 1989

CASE NUMBER COMPANY NAME PHONE NUMBER	BUSINESS CLASS	CHIEF EXEC OFFICERS NAME COMPANY STREET ADDRESS COMPANY CITY STATE ZIP	NOUN DESCRIPTION SIC CODE	BUSINESS PLAN APPROVAL DATE
35078 OPTIMAL CONSULTANTS 3024298549	D	RONALD H WHITING 808 WEST STREET WILMINGTON DE 19801	ECONOMIC RESEARCH 7392	05 05 84
35102 DEL-TRAY CONSTRUCTION SERVICES INC OF DE 3023688678	B	DELMAS J CONQUEST JR ONE ANGLIN DR NEWARK DE 19713	HEAVY CONSTRUCTION EQUIPM 7353	11 26 85
35124 PULSAR CREDIT CORP. 3027385568	C	WILLIAM W. DAVIS OMEGA PROF CTR BLDG B SUITE 84 NEWARK DE 19713	EQUIPMENT RENTAL AND LEAS 7359	02 29 88
35132 ENDECON INC. 3027641991	D	DESMOND BAKER 304 WEST 30TH STREET WILMINGTON DE 19802	ENGINEERING SERVICES 8711	08 31 88

TOTAL NUMBER OF COMPANIES FOR STATE DE = 4

07 JUN 1989

CASE NUMBER COMPANY NAME PHONE NUMBER	BUSINESS CLASS	CHIEF EXEC OFFICERS NAME COMPANY STREET ADDRESS COMPANY CITY STATE ZIP	NOUN DESCRIPTION SIC CODE	BUSINESS PLAN APPROVAL DATE
20460 DUROYD GASKET MFG CO INC 3054376827	A	JOHN DENNIS PIMENTEL 1741 SOUTHWEST 86 TERRACE MIRAMAR FL 33025	MFG GASKET PACK SEALING D 3293	10 07 83
40638 EATONVILLE DIVERSIFIED INC 3056282109	B	NATHANIEL VEREEN SR 100 WYMORE RD P O BOX 2185 EATONVILLE FL 32751	GENEPAL CONTRACTOR 1542	08 20 79
40664 NATIONAL MANAGEMENT BUILDING MAINTENANCE 3058434726	C	EVELYN D REDDICK P O BOX 5236A ORLANDO FL 32855	JANITORIAL SERVICES 7349	06 10 80
40674 VER-VAL ENTERRPRISES INC 9048633158	A	NATHANIEL SMITH JR PO DRAWER 4550 FT WALTON BEACH FL 32548	MFG OF AIR CRAFT PORTS 3728	06 24 80
40682 GS&L MECHANICAL & CONSTRUCTION COMPANY INC 9044333866	B	LEMUEL A GRADY 2838 N 12TH AVENUE PENSACOLA FL 32503	GENERAL CONTRACTOR 1542	08 13 80
40695 ALLIED MANAGEMENT SERVICES INC 9047259224	C	CHARLES W FISHER 928 BRANDYWINE JACKSONVILLE FL 32208	DRY CLEANING SERVICES 7216	02 10 81
40697 FLORIDA DEVELOPERS INC 9042246002	B	FRANK W. WILLIAMS 642 W BREVARD STREET TALLAHASSEE FL 32304	CONCRETE PAVING CONTRACTOR 1611	03 05 81
40700 JOSEPH MIDDLEBROOKS & ASSOC INC 3056617594	D	JOPSEPH MIDDLEBROOKS 6480 S W 62ND AVE MIAMI FL 33143	ARCHITECTURAL & URBAN PLANNING 8911	03 12 81
40702 SYSTEMS MANAGEMENT ASSOC INC 3053748604	D	JULIUS V JACKSON 799 BRICKEL PLAZA #602 MIAMI FL 33131	MANAGEMENT CONSULTING & TRAIN 7392	04 10 81
40712 S L CONSTRUCTION & REMODELING CO INC 9043720747	B	SAUL A RENTZ 1403 N E 8TH AVENUE GAINESVILLE FL 32061	GENERAL CONSTRUCTION 1542	08 06 81
40726 BALIMOY MANUFACTURING COMPANY OF VENICE 8138310750	A	DAE Y SHIN 5201 S WESTSHORE BLVD TAMPA FL 33611	MACHINE SHOP 3599	11 22 82
40732 PRECISION MACHINING CONCEPT INC 3057337130	A	FITZ R THOMPSON 3040 NW 23RD AVENUE FT LAUDERDALE FL 33311	METAL WORK MACHINE SHOP 3724	02 09 83
40751 T E & S ROOFING CO 9042431220	B	TOMMY G COPELAND OWNER P O BOX 1596 FT WALTON BEACH FL 32548	ROOFING & SHEET METAL WORK 1761	08 09 83

8(A) COMPANY PORTFOLIO

CASE NUMBER COMPANY NAME PHONE NUMBER	BUSINESS CLASS	CHIEF EXEC OFFICERS NAME COMPANY STREET ADDRESS COMPANY CITY STATE ZIP	NOUN DESCRIPTION SIC CODE	BUSINESS PLAN APPROVAL DATE
40766 CONSTRUCTION PROJECT MANAGEMENT INC 8139889250	B	ROSANDO FERANDEZ PRESIDENT 8005 KINGSRIDGE DR TAMPA FL 33637	GENERAL CONSTRUCTION 1542	10 07 83
40777 BRANCH AND ASSOCIATES CPA@S 9047685026	D	JIMMIE L BRANCH OWNER 1621 EDGEWOOD AVE W JACKSONVILLE FL 32209	CERTIFIED PUBLIC ACCOUNTANTS 8931	10 07 83
40788 LOGISTICAL TRANSPORTATION CO INC 9047839000	C	MARION GRAHAM JR PRESIDENT 5072 PICKETTVILLE ROAD JACKSONVILLE FL 32203	LONG-DISTANCE TRUCKING 4213	01 28 84
40795 JASPER PAINTING SERVICE INC 3057572468	D	JASPER SWEET PRESIDENT 1368 NORTHWEST 54TH STREET MIAMI FL 33142	PAINTING 1721	03 10 84
40797 LAVANDERA ELECTRIC CO 8138703486	B	RALPH LAVANDERA PRESIDENT P O BOX 15715 TAMPA FL 33684	ELECTRICAL CONTRACTOR 1731	03 15 84
40798 D & M CONTRACTING CO 9047653149	B	ERNNEST MCDUFFIE III OWNER 8803 YEOMAN DRIVE JACKSONVILLE FL 32208	GENERAL CONSTRUCTION 1542	02 22 84
40816 AIR CONTECH ASSOCIATES INC 3057921018	B	FRANK L DAWKINS PRESIDENT 6022 NW 6TH AVE MIAMI FL 33127	CONSTRUCTION HEAT AIR CONDITIO 1711	03 28 84
40820 WILLIAM WASHINGTON CPA 4079645775	D	WILLIAM WASHINGTON PRESIDENT 1551 FORUM PLACE SUITE 500D W PALM BEACH FL 33401	CERTIFIED PUBLIC ACCOUNTA 8931	03 28 84
40821 LENTEL ENTERPRISES INC 3058962409	D	MANUEL A RODRIGUEZ PRES P O BOX 650903 MIAMI FL 33265	CONSULTING SVCS PLANNING 8911	03 28 84
40825 FRAP INTERNATIONAL INC 8138233282	A	JOHN F DAVENPORT PRESIDENT 1717 SIXTEENTH STREET SOUTH ST PETERSBURG FL 33705	ELECTRO MECH EQUIPMENT FA 3671	03 28 84
40830 JAMES LITTLE CONSTRUCTION CO INC 8136235829	B	JAMES L LITTLE PRESIDENT 5118 N 56TH ST SUITE 116 TAMPA FL 33610	GENERAL CONSTRUCTION 1542	06 03 84
40839 DME CORP 3057823890	A	LUIS R MOLA 111 SW 33RD ST FT LAUDERDALE FL 33315	COMMUNICATIONS EQUIPMENT 3662	08 15 84
40842 CHEROKEE ENTERPRISES INC 3057731777	B	WARREN LIGHTFOOT PRESIDENT P O BOX 1317 INDIALANTIC FL 32903	UNDERGROUND UTILITY CONTRACTOR 1623	09 11 84

8(A) COMPANY PORTFOLIO

07 JUN 1989

CASE NUMBER COMPANY NAME PHONE NUMBER	BUSINESS CLASS	CHIEF EXEC OFFICERS NAME COMPANY STREET ADDRESS COMPANY CITY STATE ZIP	NOUN DESCRIPTION SIC CODE	BUSINESS PLAN APPROVAL DATE
40844 UNITED SCHOOLS OF AMERICA INC 3052218167	D	CARLOS BENITEZ PRESIDENT 9100 CORAL WAY SUITE 8 MIAMI FL 33165	MANAGEMENT CONSULTANT 7392	09 20 84
40847 SERD MACHINING SVC CORPORATION 3058237776	A	ADIS R LAMAR PRESIDENT 9355 W OKEECHOBEE RO BAY # 7 HILEAH GARDENS FL 33016	MFG OF PRECISION MACHINE PARTS 3599	07 26 84
40862 J&J ENGINEERING INC 3054462323	B	JULIO C JO PRES 5040 N W 7TH ST SUITE 615 MIAMI FL 33126	GENERAL CONSTRUCTION 1542	12 04 84
40870 GTM SYSTEMS DEVELOPMENT CORP 8139331111	D	MATILDA MURILLO PRES POBOX 230190-6914 N DAKOTA AVE TAMPA FL 33604	COMPUTER PROGRAMMING 7372	02 16 84
40873 APONTE TOOL & MANUFACTURING INC 8135780033	A	HAROLD APONTE PRESIDENT 11437 43RD ST NORTH CLEARWATER FL 33526	MACHINE SHOP 3599	03 22 84
40879 AEC CORPORATION 8139342611	B	MANUEL J CAMP PRESIDENT 440 SOUTH FLORIDA AVE LAKELAND FL 33801	GENERAL CONSTRUCTION 1542	04 04 85
40881 J M BUSINESS SVC INC 9047371556	C	JAMES A MANDEVILLE PRESIDENT 2962 MELHOLLIN DR JACKSONVILLE FL 32208	CONSULTING SVCS 7392	05 06 85
40892 RANDALL-STEWART CONSTRUCTION CO INC 0000000000	B	MR MICHAEL DWIGHT STEWART 1943 PERRY ST JACKSONVILLE FL 32206	GENERAL COASTAL ROOFING 1542	08 19 85
40899 AGRICULTURAL DEVELOPMENT CONSULTANTS INC 3052664819	D	FEDERICO R POEY 10850 S W 113TH PL MIAMI FL 33176	AGRICULTURAL CONSULTING SVCS 7392	08 29 85
40904 MARIA ELENA TORANO & ASSOC INC (META) 3055792180	D	MARIA ELENA TORANO PRESIDENT 300 BISCAYNE BLVD WAY #308 MIAMI FL 33131	MANAGEMENT CONSULTANT 7392	10 21 85
40905 RODRIGUEZ KHULY QUIROGA ARCHITECTS 3054487417	D	RAUL L RODRIGUEZ 4440 PONCE DE LEON BLVD CORAL GABLES FL 33146	ARCHECTURAL & ENGINEERING SVCS 8911	10 03 85
40915 CLASSIC STATIONERS INC 3056856488	C	NEWALL J DAUGHTERY PRES 2141 OPA LOCKA BOULEVARD OPA LOCKA FL 33054	OFFICE SUPPLY & PRINTING FIRM 5112	02 11 86
40918 VELVET SOD COMPANY 3053655501	C	JOAQUIN D LUIZ PRESIDENT 98 TOMOKA DRIVE OVIEDO FL 32765	LANDSCAPE COUNSELING/PLANNING 0781	02 19 86

CASE NUMBER COMPANY NAME PHONE NUMBER	BUSINESS CLASS	CHIEF EXEC OFFICERS NAME COMPANY STREET ADDRESS COMPANY CITY STATE ZIP	NOUN DESCRIPTION SIC CODE	BUSINESS PLAN APPROVAL DATE
40924 C E R CONSTRUCTION INC 3056852700	B	EUGENE PEREZ 4151 N W 132 ST OPA LOCKA FL 33054	CONSTRUCTION 1542	03 03 86
40926 PEOPLES PHARMACY INC 9043536125	C	CLARENCE A MIMS JR PRES 1801 N MYRTLE AVE JACKSONVILLE FL 32209	PHARMACY MEDISURGICAL EQUIPMEN 5086	03 05 86
40929 SUPERIOR FURNITURE MFG CORP 3057541646	A	SANOS F RIVERO PRES & OWNER 380 NORTHEAST 60 ST MIAMI FL 33137	WOOD FURNITURE 2512	03 26 86
40930 TECH-DATA MANAGEMENT INC 3056586334	D	WILLIAM E MAXWELL PRES 12424 RESEARCH PKWY 103 ORLANDO FL 32826	MANAGEMENT CONSULTING 8742	04 01 86
40936 CHARTER ELECTRIC CO 9047688221	B	NATHANIEL RICHARDSON 5566 MONCRIEF RD JACKSONVILLE FL 32209	ELECTRICAL CONTRACTOR 1731	05 14 86
40946 CARANA CORP 3054412502	D	CARLOS J TORRES PRES 2151 LE JEUNE RD #301 CORAL GABLES FL 33134	MANAGEMENT CONSULTING 7392	06 23 86
40950 COMMUNICATIONS ELECTRONICS INTER 3054257906	A	SAMUEL B GRAHAM 4407 VINELAND RD #D16 ORLANDO FL 32811	ELECTRONICS COMPONENTS MF 3679	07 24 86
40953 MANUFACTURING TECHNOLOGY INC 9046786070	A	PAUL HSU PRES P O BOX 186 HWY 90 VALPARAISO FL 32580	ELECTRONIC COMMUNICATION 3662	08 19 86
40955 B&E MACHINE SHOP & SHEET METAL 3052832940	A	ELMENA JAMES PRESIDENT 3059 S E MONROE ST STUART FL 33494	MACHINERY SHOP 3599	09 08 86
40957 NATIONWIDE INTERNATIONAL 3055921268	C	SHARON LOPEZ GARCIA PRES 4795 NW 72ND AVENUE MIAMI FL 33166	FREIGHT FORWARDING 4712	09 08 86
40970 CLARENCE WILLIAMS CONSTRUCTORS INC 9047661234	B	CLARENCE WILLIAMS PRES 8428 NEW KINGS RD JACKSONVILLE FL 32219	GENERAL CONSTRUCTION 1542	10 29 86
40973 ICDA INC 3056344730	D	THOMAS E D@AZEVEDO PRES 3010 N W 17TH AVENUE MIAMI FL 33142	DETECTIVE AGENCIES & PROT 7393	11 07 86
40990 ALFAIR DEVELOPMENT CO INC 9043564454	B	MAGGIE ALFORD PRES 1348 DAVIS ST N JACKSONVILLE FL 32209	GENERAL CONSTRUCTION 1542	01 30 87

8(A) COMPANY PORTFOLIO

07 JUN 1989

CASE NUMBER COMPANY NAME PHONE NUMBER	BUSINESS CLASS	CHIEF EXEC OFFICERS NAME COMPANY STREET ADDRESS COMPANY CITY STATE ZIP	NOUN DESCRIPTION SIC CODE	BUSINESS PLAN APPROVAL DATE
41010 SPORT EUROPA INC 3054779341	A	EDUARDO NARANJO 7871 N W 15TH ST MIAMI FL 33126	GARMENT MFG 8732	03 25 87
41022 QUANTUM TECHNOLOGY INC 3053237750	A	RATNAKAR S ADHAV 2620 IROQUOIS AVE SANFORD FL 32771	SEARCH DETECTION NAVIGATION 3812	05 21 87
41036 SIR CLEAN BUILDING SERVICES 3055373452	C	ANTHONY WRIGHT PRES 3520 W BROWARD BLVD STE 201 FT LAUDERDALE FL 33311	CLEANING & MAINTENANCE SE 7349	11 16 87
41038 GRAU & CO 3053730123	D	ANTONIO S GRAU PRES 211 S E 1ST AVENUE 6TH FLOOR MIAMI FL 33131	ACCOUNTING AUDITING & BOOKKEEP 8721	11 25 87
41040 INTERAMERICAN MANAGEMENT CONSULTING CORP 3063610651	D	ONOFRE TORRES PRES 240 CRANDON BLVD SUITE 105 MIAMI FL 33149	MANAGEMENT CONSULTING SER 8742	12 10 87
41050 DERRICK ELECTRIC INC 8136817453	B	DERRICK S MILES PRES 333 FAULKENBURG RD UNIT B-22 TAMPA FL 33619	ELECTRICAL WORK 1731	02 10 88
41051 SHAH CONSTR CO INC 9047252470	B	ANIL C SHAH PRES 2006 MARACAIBO RD P O BX 8470 JACKSONVILLE FL 32211	GENERAL CONTRACTORS 1542	02 10 88
41052 FANDINO AND SONS INC 3056858239	A	RAUL A FANDINO JR PRES 1111 E 52ND ST HIALEAH FL 33013	OVERHEAD TRAVELING CRANES ETC 3536	02 26 88
41057 GULF COAST ELECTRIC MOTOR SERVICES INC 9044335134	C	HIGINIO RODRIQUEZ PRES 124 N DEVILLIERS POBX 1322 PENSACOLA FL 32501	ELECTRICAL & ELECTRONIC REP 7629	03 10 88
41061 BANKS CONTRACT JANITORIAL SERVICES 9047711928	C	ELIJAH BANKS PRES 8160 103RD ST JACKSONVILLE FL 32210	BUILDING CLEANING 7349	04 22 88
41065 BUILDING SERVICES UNLIMITED INC 9042358866	C	MAXINE MOUNT 7151 W HIGHWAY 98 SUITE 145 PANAMA CITY FL 32407	BASE MAINTENANCE 7363	02 07 80
41078 G P PETERSON CONSTR CO INC 9047651155	B	GENORVIS P PETERSON PRES 1621 EDGEWOOD AVE W POBX 9531 JACKSONVILLE FL 32208	GENERAL BLDG CONTRACTORS 1542	07 29 88
41081 COMMUNICATIONS BY JOHNSON INC. 3058489393	B	RANDOLPH K. JOHNSON P O BOX 10565-7394 CENTRALIND RIVIERA BEACH FL 33404	ELECTRICAL WORK 1731	07 29 88

CASE NUMBER COMPANY NAME PHONE NUMBER	BUSINESS CLASS	CHIEF EXEC OFFICERS NAME COMPANY STREET ADDRESS COMPANY CITY STATE ZIP	NOUN DESCRIPTION SIC CODE	BUSINESS PLAN APPROVAL DATE
41089 PROFESSIONAL TRANSLATING SERVICES, INC 3053717887	D	VICENTE DE LA VEGA 44 W FLAGLER ST MIAMI FL 33130	MISC BUSINESS SERVICES 7389	10 31 88
41095 O B C INCORPORATED 3055519815	D	JOEL GARCIA 442 S W 88 PLACE MIAMI FL 33174	MANAGEMENT CONSULTING SVC 8742	01 17 89
41097 FRANKLIN CARPET CLEANING INC 3057587007	C	ROZZIE FRANKLIN 1370 NW 54TH STREET MIAMI FL 33142	FLOOR LAYING & OTHER 1752	02 02 89

TOTAL NUMBER OF COMPANIES FOR STATE FL = 68

07 JUN 1989

CASE NUMBER COMPANY NAME PHONE NUMBER	BUSINESS CLASS	CHIEF EXEC OFFICERS NAME COMPANY STREET ADDRESS COMPANY CITY STATE ZIP	NOUN DESCRIPTION SIC CODE	BUSINESS PLAN APPROVAL DATE
40643 AGE INDUSTRIES INC 4049812218	A	CHARLES R GLENN 2501 PARK CENTRAL BLVD DECATUR GA 30035	SHEET METAL FABRICATION 3444	10 18 79
40666 SOUTHEASTERN TRAINING CORPORATION 4042434363	D	ERSKINE D HAWKINS 3015 RAINBOW DR 110 COLLEGE PARK GA 30034	TRAINING + CONSULTING 7392	06 03 80
40688 PEELS TECHNICAL SERVICES INC 4047928420	A	WILLIAM PEEL JR 1134 W MARIETTA STREET NW ATLANTA GA 30318	MANUFACTURES MACHINE PARTS 3399	12 01 80
40715 SOUTHEASTERN CHEMICAL MFG & DIST 4043735751	A	HOSEA WILIAMS JR 1959 BOULEVARD DRIVE S E ATLANTA GA 30317	MANUFACTURE OF CLEANING PROD 2841	08 25 81
40728 COMMUNICATIONS INTERNATIONAL INC 4044471830	D	JOE PROFIT 1000 CENTER PLACE STE 200 NORCROSS GA 30093	COMMUNICATIONS 3661	12 21 82
40734 DAN MCCAIN CONSTRUCTION CO INC 4047989611	B	DAN MCCAIN 3301 PERKINS RD P O BX 5626 AUGUSTA GA 30916	GENERAL CONSTRUCTION 1542	03 17 83
40736 A-1 CONSTRUCTION CO INC 9122448232	B	EDGAR ROBERTS P O BOX 56 VALDOSTA GA 31601	GENERAL CONSTRUCTION 1542	03 29 83
40748 C&J PAVING & GRADING INC 9127455277	B	WILLIE J BATTLE 362-B CLINTON RD MACON GA 31211	PAVING & GRADING 1611	07 14 83
40752 TICOR CONSTRUCTION 4042998696	B	HANSEL A DAVIS PRESIDENT 4546 MEMORIAL DRIVE #402 DECATUR GA 30032	GENERAL CONSTRUCTION 1542	08 08 83
40760 JOHN O SAUNDERS AND COMPANY 4049801180	D	JOHN O SAUNDERS OWNER 2470 WINDY HILL RD #257 MARIETTA GA 30311	MANAGEMENT CONSULTANT 7392	09 06 83
40770 UTOPIAN SUPPLY COMPANY 4047558296	C	NELSON MCGHEE III 1530 GORDON ST ATLANTA GA 30310	WHOLESALE DIST ELECTRICAL SUPP 5063	10 26 83
40780 ENTECH INC 4044226703	D	KAM KHUEN TSE PRESIDENT 540POWDERSPRINGS STSW STEB-5 MARIETTA GA 30064	A&E SERVICES 8911	11 25 83
40782 PACE ENTERPRISES INC 4046338610	D	JOHN D AUSTIN PRESIDENT 1 RAVINIS DRIVE SUITE 1320 ATLANTA GA 30346	COMPUTERS/PHERIPHERAL EQU 5081	11 11 83

CASE NUMBER COMPANY NAME PHONE NUMBER	BUSINESS CLASS	CHIEF EXEC OFFICERS NAME COMPANY STREET ADDRESS COMPANY CITY STATE ZIP	NOUN DESCRIPTION SIC CODE	BUSINESS PLAN APPROVAL DATE
40784 FAST AUTO ELECTRIC 4043247665	A	JOE A TAYLOR PRESIDENT 500 FULTON AVENUE COLUMBUS GA 31906	ELECTRICAL EQUIPMENT FOR 3694	01 13 84
40789 BEL-MAR CORP 4042431024	C	MARVIN D MARABLE PRESIDENT 1851 CANDLER RD SUITE 201 DECATUR GA 30037	DISTRIBUTOR ELECTRICAL 5063	01 28 84
40792 RIVER CITY RAILROAD CONSTRUCTION CO INC 4049976754	B	CLARENCE HARRIS JR 1405 POPLAR POINTE DRIVE COLLEGE PARK GA 30349	HEAVY CONSTRUCTION 1629	03 06 84
40804 FORD CONSTRUCTION CO 4043245279	B	EDWARD C FORD PRESIDENT 2420 BUENA VISTA RD PO BX 5321 COLUMBUS GA 31906	PAVING 1611	03 16 84
40810 MET THOMAS INC 4046990884	B	MARVIN THOMAS PRESIDENT 1368 HARBIN RD SW ATLANTA GA 30311	HEATING & AIR CONDITIONING 1711	03 24 84
40811 J W ROBINSON & ASSOCIATES INC 4047534129	D	J W ROBINSON PRESIDENT 1020 GORDON STREET S W ATLANTA GA 30310	A&E SERVICES 8911	04 06 84
40812 STEPHENS PAINT CO 4046897286	B	RONALD STEPHENS OWNER 4111 MERRYWOOD DRIVE COLUMBUS GA 31907	PAINTING AND LIGHT CONSTR 1721	03 28 84
40814 MERRITT, JORDAN & CO. CPA'S 4046810567	D	HOPE MERRITT JR PARTNER 55 MARIETTA ST NW STE 1665 ATLANTA GA 30303	CERTIFIED PUBLIC ACCOUNTA 8931	03 28 84
40818 C EDWARD JONES PAINTING CONTRACTING CO 4043244022	B	CHARLES E JONES PRESIDENT 2420 BUENA VISTA RD P O BOX 57 COLUMBUS GA 31906	PAINT & LIGHT CONSTRUCTION 1721	03 15 84
40822 HONG T TAI CPA 4049734361	D	HONG T TAI PRESIDENT 840 CHESTNUT LAKE DRIVE MARIETTA GA 30068	CERTIFIED PUBLIC ACCOUNTA 8931	03 28 84
40823 MOORE & ARTIS LTD 4044742595	B	SHERMAN ARTIS PRESIDENT 345 FAIRVIEW RD ELLENWOOD GA 30043	DREDGING 1629	03 28 84
40824 ALPHA TROIS DEVELOPMENT LIMITED 9129294434	B	HOUSTON G PORTER PRESIDENT 515 HERITAGE DRIVE WARNER ROBINS GA 31093	REPAIRS & MAINTENANCE 1721	03 14 84
40834 BROWN & BROWN INC 4043245554	D	JAMES O BROWN PRESIDENT 845 BROWN AVE P O BOX 5587 COLUMBUS GA 31995	PROFESSIONAL SVC 6510	02 05 84

CASE NUMBER COMPANY NAME PHONE NUMBER	BUSINESS CLASS	CHIEF EXEC OFFICERS NAME COMPANY STREET ADDRESS COMPANY CITY STATE ZIP	NOUN DESCRIPTION SIC CODE	BUSINESS PLAN APPROVAL DATE
40835 HARVEY OIL CO INC 4043493063	C	FREDERICK P HARVEY PRESIDENT 2945 STONE HOGAN ROAD S W ATLANTA GA 30331	RETAIL/WHOLESALE PETROLEUM 5172	06 22 84
40843 MARA SVC CO 9128823651	C	NATHANIEL B GREEN PRESIDENT P O BOX 757 ST MARYS GA 31558	SECURITY GUARD SVC 7393	09 11 84
40845 E A ROOKS & CO INC 9126384860	C	EMORY A ROOKS PRESIDENT 428 ARNOLD ST ST SIMONS IS GA 31522	LANDSCAPING LAWN MAINT 0782	09 28 84
40846 COLVIN CONTRACTING INC 4044822805	B	EARNEST E COLVIN PRESIDENT 6440 HILLANDALE RD STE121 BOX4 LITHONIA GA 30058	GENERAL CONSTRUCTION 1542	10 09 84
40855 THE DOBBS CORPORATION 4048971033	D	WILLIAM A CLEMENT JR PRESIDENT 1422 W PEACHTREE ST STE 814 ATLANTA GA 30309	COMPUTER & FINANCIAL SVC 7392	11 27 84
40863 U S FREIGHT LTD 4045634978	C	BERTHA L DEMPS PRES 1067 BOLTON AVENUE COLUMBUS GA 31906	TRANSPORTATION 4213	12 17 84
40376 E R MITCHELL CONSTRUCTION CO 4047991111	B	ELVIN MITCHELL JR PRESIDENT 2875 BANKHEAD HIGHWAY NW ATLANTA GA 30318	GENERAL CONSTRUCTION 1542	03 11 85
40882 L F DICKERSON CONTRACTING INC 4043461922	B	LOWELL F DICKERSON PRESIDENT 2945 STONE HOGAN CONNECT STE31 ATLANTA GA 30311	HEAVY CONSTRUCTION 1611	05 17 85
40891 LOWS ENTERPRISE INC 4046990582	A	CHARLES WHITLOW 3966 SHIRLEY DR POBOX310032 ATLANTA GA 30331	MFG MICROCIRCUITS 3679	06 26 85
40894 ADCO CONSTRUCTION INC. 4047681227	B	ROBERT L WHITE JR. PRES. 3473 HARDING AVENUE HAPEVILLE GA 30354	GENERAL CONSTRUCTION 1542	08 19 85
40896 ANDREW WELLS, CPA 4048925739	D	ANDREW WELLS 1150 NORTH AVE NE # C 2 ATLANTA GA 30307	CPA FIRM/MANAGEMENT TRAINING 8931	08 19 85
40902 F&C SECURITY INC 4049296657	C	FREDERICK J BENTON OWNER 5135 BERRY ST COVINGTON GA 30209	SECURITY SYM INSTALL 1731	10 21 85
40903 N C ANCRUM, INC 4047247842	B	NELSON C ANCRUM PRES 1030 GREENE ST P O BOX 31124 AUGUSTA GA 30903	GENERAL CONSTRUCTION 1542	10 09 85

8(A) COMPANY PORTFOLIO

CASE NUMBER COMPANY NAME PHONE NUMBER	BUSINESS CLASS	CHIEF EXEC OFFICERS NAME COMPANY STREET ADDRESS COMPANY CITY STATE ZIP	NOUN DESCRIPTION SIC CODE	BUSINESS PLAN APPROVAL DATE
40909 NACK PAEK CPA 4045889266	D	NACK PAEK 44 BROAD ST NW # 802 ATLANTA GA 30303	ACCOUNTING & AUDITING SVCS 8931	11 12 85
40914 RAM EGG CO INC 4046910568	A	PETER MILLER 3804 MLKING JR DR 112C ATLANTA GA 30331	EGGS PRODUCER 0252	01 31 86
40927 ACCESS INC 4042648666	D	LANCE H HERNDON PRES 4882 OLD MOUNTAIN PARK RD ROSWELL GA 30075	DATA PROCESSING CONSULTANTS 7372	03 13 86
40933 SEALS TREE SERVICE INC 4046590147	C	MS LETERIA SEALS CLEMONS 75 PIEMONT AVE N E STE #322 ATLANTA GA 30303	FOREST SERVICE TREE SERVICE 0783	04 23 86
40934 GOLDEN EAGLE BUSINESS SVCS 4048816777	D	IVORY T DORSEY OWNER 1401 PEACHTREE NE #101 ATLANTA GA 30309	MANAGEMENT CONSULTING 7392	05 06 86
40937 INTERNATIONAL MANAGEMENT SYSTEMS 4046990967	D	JOSEPH BARKER PARTNER 3250 KINGSDALE DR SW ATLANTA GA 30311	CONSULTING 7392	05 06 86
40940 QVC ROOFING CO 9129229367	B	QUINCY V CAMPBELL P.O.BOX 560-759 HWY/247 SOUTH BONAIR GA 31005	ROOFING CONTRACTOR 1761	06 05 86
40945 SENTRY PLASTIC AND PACKAGING INC 4047582399	C	GEORGE S LIMA 650 MURPHY AVE STE 19 E ATLANTA GA 30310	WHOLESALE PLASTIC & PACKA 5161	06 12 86
40954 PAUL DUVAL AND SONS INC 9127430131	A	THOMAS E DUVAL PRES 1515 PIO MOND AVENUE MACON GA 31204	TEXTILE BAGS 2393	09 08 86
40960 MALCOLM W HUGHES 4049875725	D	MALCOLM W HUGHES PRES 3206 CHERU COURT DECATUR GA 30034	ACCOUNTING AUDITING & BOOKEEPI 8931	09 25 86
40961 MARK IT CONCEPTS 4049875749	D	CLATTIES H DAWKINS 5304 PANOLA IND BLD SUITESK&L DECATUR GA 30035	PRINTING & GRAPHIC DESIGN 7332	09 25 86
40964 PARAMOUNT CONTRACTING CO 4044715766	B	HARINDER S NAT PRES 7314 NOLAN RD MORROW GA 30260	HEAVY CONSTRUCTION 1629	09 30 86
40967 PASMAC LTD 4048818419	D	J HENRY HOPKINS III PRES 1132 W P'TREE ST P O BOX 7928B ATLANTA GA 30309	COMPUTER PROGRAMMING 7372	10 20 86

CASE NUMBER COMPANY NAME PHONE NUMBER	BUSINESS CLASS	CHIEF EXEC OFFICERS NAME COMPANY STREET ADDRESS COMPANY CITY STATE ZIP	NOUN DESCRIPTION SIC CODE	BUSINESS PLAN APPROVAL DATE
40968 ADVANCED SYSTEMS TECHNOLOGY INC. 4044466866	D	WAYNE H KNOX PRES 3941 HOLCOMB BRIGE RD #300 NORCROSS GA 30092	CONSULTATION SVCS 8711	10 20 86
40972 INFORMATION SYSTEM PLANNING & ANALYSIS 4048816212	D	LANTZ A BALTHAZAR PRES 120 RALPH MCGILL BLVD STE 615 ATLANTA GA 30308	COMPUTER & DATA PROCESSIN 7372	11 16 86
40977 UNITED SEAL & RUBBER CO INC 4044549912	A	VIRGIL ALSONSO PRES 3404 OAKCLIFF RD SUITE C-9 SCOTTDALE GA 30079	SYNTHETIC RUBBER 2822	12 03 86
40979 RANDOLPH & COMPANY INC 4043492952	B	HENRY S RANDOLPH SR PRES 4382 CAMPBELLTON RD S W ATLANTA GA 30331	GENERAL CONTRACTORS 1542	12 10 86
40984 5 STAR ELECTRONICS INC 9127832300	A	JERRY CHAPPELL PRES 300 HOUSTON ST P O BOX 674 HAWKINSVILLE GA 31036	MFG OF ELECTRONIC COMPONE 3674	01 14 87
40991 BELL ELECTRIC CO 9124351434	A	RAYFORD BELL PRES ROUTE 2 BOX 678 1323 LILY POND ALBANY GA 31707	ELECTRICAL WORK 1731	01 30 87
40995 GEORGE A HARRIS ENTERPRISES INC 4043461273	B	GEORGE A HARRIS PRES 1132 W PEACHTREE ST SUITE 202 ATLANTA GA 30309	ELECTRICAL WORK 1731	02 18 87
40996 AUTOMATED SERVICES 4042316046	D	VIOLA B RIVERS PRES POBOX 54068 (2005 KINNINGTON) ATLANTA GA 30308	COMPUTER PROGRAMMING & SO 7672	02 18 87
40999 EADY BROTHERS CONSTRUCTION CO 9122324772	B	JOHN EADY JR PRES 1603 WHITAKER STREET SAVANNAH GA 31401	GENERAL CONTRACTORS 1542	03 02 87
41001 ATLANTA TRI-COMM INC 4049257000	B	MYCHAL H WALKER PRES 1382 BLACK HICKORY PLACE NORCROSS GA 30093	CONSULTING 7392	03 06 87
41003 FIRST TECHNOLOGY CORP 4048922929	D	JAMES L POWELL PRES 800 PEACHTREE ST NE STE 202 ATLANTA GA 30308	COMPUTER & DATA PROCESSIN 7379	03 12 87
41004 NEW WORLD TECHNOLOGY INC 4042414829	C	LESTER D HEARD PRES 2541 WELLAND AVE SE ATLANTA GA 30316	PROFESSIONAL EQUIPMENT & SUP 5086	03 16 87
41005 J M WORRELL COMMUNICATIONS CONSTR CO INC 4045869152	B	J M WORRELL PRES 38 HAYNES ST NW ATLANTA GA 30313	ELECTRICAL WORK 1731	03 12 87

CASE NUMBER COMPANY NAME PHONE NUMBER	BUSINESS CLASS	CHIEF EXEC OFFICERS NAME COMPANY STREET ADDRESS COMPANY CITY STATE ZIP	NOUN DESCRIPTION SIC CODE	BUSINESS PLAN APPROVAL DATE
41007 BELLINCCO 4047245310	B	VINCE T BELL 944 TWIGGS ST P O BOX 1442 AUGUSTA GA 30903	GENERAL CONSTRUCTION 1542	03 24 87
41009 ELECTRONIC SYSTEMS & ASSOCIATES INC 4047650401	D	LEMUEL KINNEY 3015 CAMP CREEK PARKWAY EAST POINT GA 30344	COMPUTER RELATED NEC 7379	03 11 85
41011 SPENCER-ADAMS PAINT CO 4043516540	A	CHANDRASHEKHAR PATEL 790 HUFF RD MW ATLANT GA 30318	PAINTS VARNISHE LACQUERS ENAME 2851	03 04 87
41013 BRIMLEY AND SON 9128923250	B	ROBERT LEE BRIMLEY 415 SECOND STREET HAWKINSVILLE GA 31036	PLUMBING HEATING 1711	04 15 87
41016 VER-TEX CONSTRUCTION CO 4047245254	B	JAMES WILLIAMS 635 LANEY WALKER EXTENSION AUGUSTA GA 30901	PLUMBING HEAT AIR CONDITI 1711	04 27 87
41017 FERRELL AND SON GEN CONSTRUCTION INC 4047535203	B	JAMES FERRELL 20 NEWCASTLE ST S W ATLANTA GA 30314	GEN CONTRACTOR NON-RESIDE 1542	04 28 87
41027 A&A ADVISORY SERVICES INC 4042311345	D	RAFAEL ORTEGA PRES 1447 PEACHTREE ST NE #305A ATLANTA GA 30309	MISCELLANEOUS BUSINESS 7392	07 02 87
41032 OGEECHEE STEEL INC 9122372770	B	JANET M JOHNSON PRES P O BOX 1469 1904 LINDSEY RD SWAINSBORO GA 30401	STEEL PIPE & TUBES 3317	07 13 87
41043 LATCO CONSTR CO INC 4044461715	B	LAT NGUYEN PRES 6270 MCDONOUGH DRIVE, STE C NORCROSS GA 30093	GENERAL CONSTR 1542	01 21 88
41045 CENTRAL CONTRACTING CO S127463659	B	CLIFFORD BUTTS PRES 3229 MERCER UNIVERSITY BLVD MACON GA 31204	MASONARY STONE SETTING 1741	02 12 88
41059 ALLEN'S DEPENABLE CONTRACTORS INC 4048971643	A	ALLEN BLACKWELL PRESS 54 11TH ST NE ATLANTA GA 30309	ROOFING SIDING & SHEET ME 1761	03 04 88
41062 GAJJAR ENGINEERING SYSTEMS INC 4044241920	B	BIPIN G GAJJAR PRES 1590 W ROBERTS RD #105 MARIETTA GA 30144	INSTALLATION OR ERECTION 1796	04 18 88
41063 ABSOLUTE MACHINE CO 4044825599	A	IVAN HIETT PRES P O BOX 1255 6450 HILLANDALE LITHONIA GA 30058	INDUSTRIAL & COMMERCIAL MACHIN 3599	04 29 88

8(A) COMPANY PORTFOLIO

07 JUN 1989

CASE NUMBER COMPANY NAME PHONE NUMBER	BUSINESS CLASS	CHIEF EXEC OFFICERS NAME COMPANY STREET ADDRESS COMPANY CITY STATE ZIP	NOUN DESCRIPTION SIC CODE	BUSINESS PLAN APPROVAL DATE
41066 DUKES GRASSING COMPANY 9124582342	C	JAMES R DUKES PRES P O BOX 127 HOBOKEN GA 31542	LAWN & GARDEN SVCS 0782	05 16 83
41068 GIBSON MAINTENANCE CO INC 9126852720	B	JERRY GIBSON PRES P O BX 745 METTER GA 30439	HWY & ST CONSTR 1611	05 16 88
41070 CURRY CONTRACTING CO INC 4042315122	B	LACY CURRY PRES 1401 W PACES FERRY RD STE B215 ATLANTA GA 30327	WATER SEWER PIPELINE & COMMUNI 1623	05 16 88
41074 BUSINESS COMPUTER APPLICATIONS INC 4042636499	D	ALBERT P WOODWARD PRES 5515 SPALDING DR STE 109 NORCROSS GA 30092	PREPACKAGED SOFTWARE 7372	03 31 87
41075 SWING CONSTR CO INC D/B/A PEOPLES CONSTR 4044418501	B	WILLIAM M SWING PRES 3011 RAINBOW DRIVE STE 100 DECATUR GA 30034	GENERAL CONTRACTORS 1542	06 23 88
41079 SOUTHEASTERN FACILITY MANAGEMENT INC 4045639978	C	MATTHEW LEWIS PRES 5045 MILGEN CT #13 PO BX 8827 COLUMBUS GA 31908	BUILDING CLEANING & MAINT 7349	07 28 88
41080 PROFESSIONAL CONSULTING SERVICES OF GA INC 4044323833	D	KRISHNA SRINIVASA PRES 3020 ATLANTA STREET SMYRNA GA 30080	PREPACKAGED SOFTWARE 7372	07 21 88
41082 DOCTORS & PATIENTS MEDICAL SUPPLY CO INC 4049801180	C	ANGELA JOYNER PRES P O BOX 42211 ATLANTA GA 30311	MEDICAL DENTAL & HOSPITAL 5047	07 29 88
41085 CHEROKEE REFORESTRATION & TIMBER COMPANY 9125597849	C	J DALE STATEN PRES HWY 129 SOUTH P O BOX 117 STATENVILLE GA 31647	FORESTRY SERVICES 0851	08 31 88
41088 THE MULTISOURCE GROUP INC. 4045241765	D	CARLOS MARTEL PRESIDENT 225 PEACHTREE ST. SUITE 811 ATLANTA GA 30303	BUSINESS CONSULTING SERVI 8748	11 03 88
41091 PARAGON PRODUCTION INC 4045847628	D	LOU WALKER 230 PEACHTREE ST NE SUITE 1875 ATLANTA GA 30303	MOTION PICTURE PRODUCTION 7812	11 18 88
41100 TRAMMELL VENTURES INCORPORATED 4046919366	C	DEE TRAMMELL 3936 SHIRLEY DRIVE ATLANTA GA 30336	ELECTRICAL APPLICANCE 5064	02 28 89
41102 NORRIS MECHANICS 4049925849	C	WILLIE NORRIS 295 ANSLEY COURT ROSWELL GA 30076	INDUSTRIAL & COMMER MACHI 3599	03 03 89

8(A) COMPANY PORTFOLIO

07 JUN 1989

CASE NUMBER COMPANY NAME PHONE NUMBER	BUSINESS CLASS	CHIEF EXEC OFFICERS NAME COMPANY STREET ADDRESS COMPANY CITY STATE ZIP	NOUN DESCRIPTION SIC CODE	BUSINESS PLAN APPROVAL DATE
41111 PAT MATHIS CONSTRUCTION COMPANY 9123544241	B	PATRICIA MATHIS 7002 HODGSON MEMORIAL DRIVE SAVANNAH GA 31402	GENRL CONTRS NONRESDENTAL 1542	03 23 89
41113 CAMERON AND ASSOCIATES INC 4048433399	D	WILLIAM CAMERON 6100 LAKE FOREST DRIVE STE 550 ATLANTA GA 30328	XXXXXXXXXXXX 9999	03 30 89
41118 SPEEDY CATERING INC 9122677238	C	CHARLES B LOVING 1609 R STREET BRUNSWICK GA 31520	EATING PLACES 5812	04 18 89
41119 PRO/TECH SECURITY NETWORK 4049977120	C	ISAIAH RHODES 6811 CREEKMOOR LANE RIVERDALE GA 30296	DETECT GUARD ARMRD CR SVC 7381	04 19 89

TOTAL NUMBER OF COMPANIES FOR STATE GA = 95

CASE NUMBER COMPANY NAME PHONE NUMBER	BUSINESS CLASS	CHIEF EXEC OFFICERS NAME COMPANY STREET ADDRESS COMPANY CITY STATE ZIP	NOUN DESCRIPTION SIC CODE	BUSINESS PLAN APPROVAL DATE
90729 CWC BUILDERS INC 6716468778	B	LUZ CALVO-WATSON PO BOX 9580 TAMUNING GU 96911	GENERAL CONTRACTOR 1541	11 19 81

TOTAL NUMBER OF COMPANIES FOR STATE GU = 1

CASE NUMBER COMPANY NAME PHONE NUMBER	BUSINESS CLASS	CHIEF EXEC OFFICERS NAME COMPANY STREET ADDRESS COMPANY CITY STATE ZIP	NOUN DESCRIPTION SIC CODE	BUSINESS PLAN APPROVAL DATE
90696 FUMISEAL TERMITE AND PEST CONTROL, INC. 8088472611	D	NORMAN FERREIRA 1334-A MOONUI STREET HONOLULU HI 96817	TERMITE & PEST CONTROL SERVICE 7342	10 28 80
90715 ALBERT T GRIFFIN DBA THRIFTY BUILDERS CO. 8088474733	B	ALBERT T. GRIFFIN 1427 DILLINGHAM BLVD. #206 HONOLULU HI 96817	GENERAL CONTRACTOR 1522	01 29 81
90748 ALOHA PAINTING CO 8088482016	C	KENDAL M KIKUYAMA 1221 AHIAHI STREET HONOLULU HI 96819	PAINTING CONTRACTOR 1721	12 10 82
90776 CIVIL MECHANICAL CONTRACTOR 8084877094	B	LAYNE T MACHIDA 99-920 IWAENA ST. UNIT A-102 AIEA HI 96701	GENERAL CONSTRUCTION SIC. 1629	08 11 83
90794 DATA ENTRY INSTITUTE OF HAWAII 8085315964	D	SHARON YAMANAKA 1314 S. KING ST., STE. 856 HONOLULU HI 96814	DATA PROCESSING SERVICES 7374	09 21 83
90882 CS&D INC 8084564299	B	HERMAN CABATU JR 94-253 MAHAPILI STREET MILILANI TOWN HI 96789	STRUCTURAL STEEL ERECTION 1791	12 14 84
90914 ALVIN YOU DBA DMR CONTRACTING AND PAINTI 8088418293	B	ALVIN H S YOU 730-J MOOWAA STREET HONOLULU HI 96817	GENERAL CONTRACTOR 1522	06 24 85
90943 ALVIN K TOYAMA GENERAL CONTRACTOR 8084557663	B	ALVIN K TOYAMA 96-1272 WAIHONA ST., #7 PEARL CITY HI 96782	GENERAL CONTRACTOR 1521	01 15 86
90944 LANDSCAPE SERVICES CORPORATION 8087340727	C	THOMAS J ACEVES 2861 MOKUAMOA STREET HONOLULU HI 96819	LANDSCAPE COUNSELING 0781	01 20 86
90964 RANDALL DEVELOPMENT & CONSTRUCTION CORP 8082614544	B	HENRY T F CHONG 1504 AUPUPU STREET KAILUA HI 96734	GENERAL CONTRACTOR 1542	02 19 86
90970 CONTINENTAL SERVICES INC 8088334488	C	ERNEST K KANEKOA 540 LAGOON DRIVE SUITE 3 HONOLULU HI 96819	PROTECTIVE SERVICES 7393	04 18 86
90983 WEATHERWAX ELECTRIC 8082615763	B	CLARENCE H WEATHERWAX 157-A HEKILI STREET KAILUA HI 96734	ELECTRICAL WORK 1731	06 09 86
90984 ANAOLE BUILDERS INC 8084551955	B	KELVIN HEE 96-1414 WAIHONA PLACE PEARL CITY HI 96782	GENERAL CONTRACTOR 1521	06 09 86

8(A) COMPANY PORTFOLIO

07 JUN 1989

CASE NUMBER COMPANY NAME PHONE NUMBER	BUSINESS CLASS	CHIEF EXEC OFFICERS NAME COMPANY STREET ADDRESS COMPANY CITY STATE ZIP	NOUN DESCRIPTION SIC CODE	BUSINESS PLAN APPROVAL DATE
90990 NISHIHAMA & KISHIDA CPA'S INC. 8085242255	D	SADAO NISHIHAMA 1001 BISHOP STREET SUITE 1760 HONOLULU HI 96813	ACCOUNTING AND AUDIT SERVICES 8931	06 16 86
90998 THE ELECTRIC SHOPPE OF HAWAII 8088416654	B	STANLEY I NAKAMURA 1007 DILLINGHAM BLVD #111 HONOLULU HI 96817	ELECTRICAL WORK 1731	08 11 86
91009 PEMCO LTD 8089490414	C	JOHN H YAMAMOTO 1600 KAPIOLANI BLVD SUITE 1306 HONOLULU HI 96814	PERSONNEL SUPPLY SERVICES 7369	09 30 86
91010 CONSTRUCTION CONSULTANTS HAWAII LTD 8084863850	C	EDWIN B TABANGAY 99-994 IWAENA ST SUITE F AIEA HI 96701	CONSULTING SERVICES 7392	10 20 86
91013 MABUHAY BUILDING MAINTENANCE CO INC. 8088478833	C	KENNETH FONTES 1416 COLBURN STREET HONOLULU HI 96817	JANITORIAL SERVICES 7349	12 10 86
91029 RAINBOW ELECTRIC INC 8088390501	B	WAYNE K NAKAI 1283 ALA AOLANI STREET HONOLULU HI 96819	ELECTRICAL CONTRACTOR 1731	04 24 87
91030 PER INC 8085331427	B	ERIC SOTO 128 S SCHOOL ST HONOLULU HI 96813	GENERAL CONTRACTOR 1541	04 24 87
91041 MCCLEAN'S CARPET AND JANITORIAL 8088397900	C	WILLIAM T MCKENZIE 5090 LIKINI ST., #1602 HONOLULU HI 96818	CARPET CLEANING 7217	07 27 87
91070 NIU CONSTRUCTION, INC. 8082454741	B	ROBERT L. KEAO P. O. BOX 1525 LIHUE HI 96766	HIGHWAY & STREET CONS 1611	04 29 88
91082 TSM ENTERPRISES, INC. 8088480951	B	BYRON J. FERREIRA 714 BANNISTER STREET HONOLULU HI 96819	PLUMBING, AIR CONDIT.OO 1711	07 08 88
91134 AIXS CONSTRUCTION INC. 8088339554	B	JAMES N. TOM 98-1810 M KAAHUMANU STREET PEARL CITY HI 96782	HIGHWAY & STREET CONSTRUC 1611	02 07 89
91136 DMA CONTRACTING, INC. 8087322702	B	DENNET M. AZUMA 1841 PALOLO AVENUE, #303 HONOLULU HI 98616	GEN. CONSTRUCTION-NONRES 1542	02 28 89
91137 HAWAII REHAB.& REPLACEMENT SPECIALISTS,I 8085231351	D	ALAN S. OGAWA 1314 S. KING STREET,K SUITE 86 HONOLULU HI 96814	JOB TRNG & VOC.REHAB.SVCS 8331	03 03 89

07 JUN 1989

CASE NUMBER / COMPANY NAME / PHONE NUMBER	BUSINESS CLASS	CHIEF EXEC OFFICERS NAME / COMPANY STREET ADDRESS / COMPANY CITY STATE ZIP	NOUN DESCRIPTION / SIC CODE	BUSINESS PLAN APPROVAL DATE
91141 PROJECTS PLUS, INC. 8088390044	B	JAMES KOBATAKE 669 AHUA STREET HONOLULU HI 96819	GEN.CONTRACTOR-NON-RESIDE 1542	03 17 89
91148 QUALITY CUSTODIAL&MAINTENANCE SERVICE,IN 8085295641	C	STANLEY ANIYA 777 KAPIOLANI BLVD., ROOM 1701 HONOLULU HI 96813	BLDG CLEANING & MAINT. 7349	05 05 89

TOTAL NUMBER OF COMPANIES FOR STATE HI = 28

CASE NUMBER COMPANY NAME PHONE NUMBER	BUSINESS CLASS	CHIEF EXEC OFFICERS NAME COMPANY STREET ADDRESS COMPANY CITY STATE ZIP	NOUN DESCRIPTION SIC CODE	BUSINESS PLAN APPROVAL DATE
70238 PECO ENTERPRISES INC 3193234774	D	FRANK GRANADOS 320 LECLAIRE STREET DAVENPORT IA 52801	ENGINEERING SERVICES 8911	10 03 74
70316 AMERICAN CLEAN OFC & MAINTENANCE SERVICE 5152435447	C	CALVIN L. NESBITT 80 COLLEGE AVENUE DES MOINES IA 50314	CLEANING & MAINTENANCE SV 7349	05 29 84
70319 KRISHNA ENGINEERING CONSULTANTS INC 5152246300	D	GOPAL T. K. KRISHNA 1454 30TH ST STE 204 POB 65067 WEST DES MOINES IA 50265	ENGINEERING 8711	07 31 84
70325 L. J. CUTWRIGHT, INC. 5152772928	B	LOUIS CUTWRIGHT P.O. BOX 1067 DES MOINES IA 50311	GENERAL CONSTRUCTION 1542	11 09 84
70330 TRI STAR TRANSPORTATION, INC. 7123231289	C	VON TRIMBLE 20 SOUTH 41ST ST. #48 COUNCIL BLUFFS, IA 51501	AIR TRANSP, CERTIFIED CAR 4522	04 01 85
70336 THE BROOKE COMPANY 3193262551	B	THOMAS M. KELLY, JR. 916 W. RIVER DRIVE DAVENPORT IA 52802	PLUMBING, HEATING, AIR CO 1711	02 06 86
70346 MORRIS COMMUNICATIONS INTERNATIONAL, INC 5152443141	D	ROBERT V. MORRIS 712 EAST 4TH STREET DES MOINES IA 50309	MOTION PICTURE & TAPE PRO 7812	09 25 86
70352 KENNETH & WARREN CONTRACTING, INC. 3192342428	B	DENMAN PHILLIPS 426 BEECH STREET WATERLOO IA 50703	GEN CONST, NONRESIDENTIAL 1542	12 03 86
70362 BAGBY CONSTRUCTION, INC. 5152639141	B	HENRY L. BAGBY P.O.BOX 3268, 1621 N.E. 51ST A DES MOINES IA 50316	HIGHWAY & STREET CONSTRUC 1611	05 21 87
70387 MAY ELECTRICAL CONTRACTORS, LTD 5152740142	B	BRYAN C. MAY 2405 FOREST, P.O. BOX 148 DES MOINES IA 50301	ELECTRICAL 1731	07 08 88

TOTAL NUMBER OF COMPANIES FOR STATE IA = 10

8(A) COMPANY PORTFOLIO

CASE NUMBER COMPANY NAME PHONE NUMBER	BUSINESS CLASS	CHIEF EXEC OFFICERS NAME COMPANY STREET ADDRESS COMPANY CITY STATE ZIP	NOUN DESCRIPTION SIC CODE	BUSINESS PLAN APPROVAL DATE
00403 ALL AMERICAN CONTRACTORS, INC. 2087856001	B	ALLEN LEE KNIFFIN P.O. BOX 1099 BLACKFOOT ID 83221	HEAVY CONSTRUCTION 1629	07 29 83
00430 SCIENTECH INC. YBARRONDO AND ASSOCIATES 2085232077	D	LAWRENCE J. YBARRONDO P.O. BOX 1406 IDAHO FALLS ID 83403	ENGINEERING SERVICES 8911	08 15 84
00443 KILLGORE EXCAVATING, INC. 2087437619	B	LESLY ROBERT KILLGORE 1322 BURRELL LEWISTON ID 83501	GENERAL CONSTRUCTION 1629	05 09 85
00456 ARROWHEAD SAND, INC. 2082286292	B	CLARA R. ANDERSON P. O. BOX 184 ROBERTS ID 83444	HIGHWAY & STREET CONSTRUC 1611	01 20 86
00483 PALOUSE EMPIRE PLUMBING & HEATING, INC. 2088821505	B	THEODORE W. MATSUOKA, PRESIDEN P.O. BOX 8271 MOSCOW ID 83843	PLUMBING HEATING AIR COND 1711	04 03 87
00501 QUIJAS REFORESTATION 2087932514	C	JOSE I. QUIJAS PO BOX 256 HORSESHOE BEND ID 83269	FORESTRY SERVICES 0851	11 25 87
00503 UGAKI & ASSOCIATES, INC. 2085233484	B	JACK SHUMPEI UGAKI PO BOX 1465 IDAHO FALLS ID 83403	PLUMBING, HEATING, AIR CO 1711	12 03 87
00504 LIPPERT HEAVY EQUIPMENT 2082635520	B	STEFFANI C LIPPERT 8790 SUNNYSIDE CUTOFF RD SANDPOINT ID 83864	HWY & STREET CONSTRUCTION 1611	01 05 88
00505 C & K ELECTRIC 2082322919	B	KENNETH L. BURTON 3889 HORSESHOE CIRCLE POCATELLO ID 83201	CONSTRUCTION-ELECTRICAL 1731	04 11 88

TOTAL NUMBER OF COMPANIES FOR STATE ID = 9

CASE NUMBER COMPANY NAME PHONE NUMBER	BUSINESS CLASS	CHIEF EXEC OFFICERS NAME COMPANY STREET ADDRESS COMPANY CITY STATE ZIP	NOUN DESCRIPTION SIC CODE	BUSINESS PLAN APPROVAL DATE
50733 ABBOTT PRODUCTS INC 3122476555	A	NELSON CARLO 3129 W 36TH STREET CHICAGO IL 60632	FABRICATED METAL PRODUCTS 3499	08 20 75
50737 CIMA MACHINE AND TOOL COMPANY 3125232900	A	ORLANDA PARRALES-KENNEDY 2714 W 21ST STREET CHICAGO IL 60608	FABRICATED METAL PRODUCT 3499	11 18 75
50788 COMSTOCK CONSTRUCTION CO INC 3128690430	B	EDGAR GARCIA ROJAS SMOOT 2521 GROSS POINT ROAD EVANSTON IL 60201	GENERAL CONTRACTOR 1541	03 07 78
50796 GLOBETROTTERS ENGINEERING CORP 3129226400	D	NIRANJAN S SHAH 300 SOUTH WACKER DRIVE, SUITE CHICAGO IL 60606	CONSULTING ENGINEERS 8999	07 10 78
50797 AVILA + ASSOCIATES INC 3127636570	D	M FRANK AVILA 6201 W. TOUHY CHICAGO IL 60648	CONSULTING ENGINEERING 8711	07 07 78
50806 B&H JANITORIAL SERVICE INC 3123455288	C	WILLIE BARNES 906 SOUTH FIFTH AVENUE MAYWOOD IL 60153	JANITORIAL SERVICE 7349	09 18 78
50815 MY-K LABORATORIES INC 3129675600	A	KUN CHAE BAE 6451 MAIN STREET MORTON GROVE IL 60051	PHARMACEUTICAL PREPARATIO 2834	08 17 79
50844 DILLINGHAM ASSOCIATES INC 3123410033	D	MCKINLEY DILLINGHAM 505 N. LAKE SHORE DRIVE CHICAGO IL 60610	MANAGEMENT CONSULTING SER 8742	07 11 80
50856 NORCOM INTERNATIONAL CORPORATION 3123466466	D	NINO NORIEGA 208 S. LA SALLE - SUITE 1760 CHICAGO IL 60604	PUBLIC RELACIONS 8743	12 01 80
50864 PEAK ENTERPRISES INC 3124873959	A	YVONNE PEAKE 204 W 83RD STREET CHICAGO IL 60653	PHARMACEUTICAL PREPARATIO 2834	04 09 81
50875 E MORRIS TRANSPORTATION INC 3129782037	C	EZEKIEL MORRIS 285 W 154 ST SOUTH HOLLAND IL 60473	COMMON CARRIER OF MISC CO 4212	07 27 81
50878 LINCOLN DENTAL SUPPLIES AND EQUIPMENT 3124619297	C	CURTIS JAMES 1320 E. 48TH STREET CHICAGO IL 60615	DENTAL EQUIPMENT WHOLESAL 5047	08 06 81
50879 SCOTT COUNTY CONTRACTORS INC. 2177543012	B	RICHARD A. JOHNSON P.O. BOX 1251 JACKSONVILLE IL 62651	HEAVY CONSTRUCTION 1629	08 24 81

8(A) COMPANY PORTFOLIO

CASE NUMBER COMPANY NAME PHONE NUMBER	BUSINESS CLASS	CHIEF EXEC OFFICERS NAME COMPANY STREET ADDRESS COMPANY CITY STATE ZIP	NOUN DESCRIPTION SIC CODE	BUSINESS PLAN APPROVAL DATE
50883 PACE DYNAMIC CORPORATION 3128827788	B	ROLAND HARRIS 635 BODE ROAD HOFFMAN ESTATES IL 60194	GEN CONTRACTING 1542	12 17 81
50884 UBM INC 3129390505	B	SANDRA DIXON JILES 330 S WELLS ST SUITE 900 CHICAGO IL 60606	GENERAL CONTRACTOR COMM R 1542	12 31 81
50886 MORRIS PAINT & VARNISH CO. INC. 6188753476	A	SAMUEL FERGUSON 1445 BRADY AVE. EAST ST. LOUIS IL 62202	PAINTS VARNISH MFG 2851	11 02 81
50890 HAMEL INC. 6182714770	B	CECEL HOWARD PO BOX 2284 / 478 N. 24TH ST. EAST ST LOUIS IL 62202	GENERAL CONTRACTOR 1521	07 09 82
50891 INTERFACE CONSTRUCTION CORPORATION 6182544488	B	SAMUEL C. HUTCHINSON 799 OLD ST. LOUIS RD. WOOD RIVER IL 62095	HEAVY CONSTRUCTION 1611	07 09 82
50900 QUIMEX, INC. 3125976201	C	FELIPE J. ESTRADA 14702 S HAMLIM ST MIDLOTHIAN IL 60445	DISTRIBUTION OF LUBRICANT 5172	10 08 82
50916 GENERAL RAILROAD EQUIPMENT & SERVICE CO 6182711866	A	RONALD L THOMPSON PO BOX 159 3601 WALNUT ST EAST ST LOUIS IL 62202	FABICATED STRUCTURAL META 3441	03 09 83
50925 MOTA CONSTRUCTION COMPANY 3122442670	B	RAYMOND MOTA 28 LEBARON STREET WAUKEGAN IL 60085	GEN. CONSTRUCTION-INDUSTR 1541	05 12 83
50931 GREAT LAKES MAINTENANCE AND SECURITY COR 3123321638	C	LEONARD D. WATERS 201 NORTH WELLS STREET CHICAGO IL 60606	DETECTIVE & PROTECTIVE SV 7381	07 15 83
50932 QUALITY REFURBISHING COMPANY 3122643705	C	LEROY BOWERS 10858 S.MICHIGAN,POBOX 49749 CHICAGO IL 60649	REUPHOLSTERY&FURNITURE RE 7641	07 25 83
50934 JOSEPH METAL CORPORATION 3126542622	C	JOSEPH CARLO 201 E. OGDEN P O BOX 103 HINSDALE IL 60521	WHOLESALER OF METAL PRODU 5051	08 11 83
50935 F & F CONSTRUCTION COMPANY 3122874311	B	JESSIE FOSTER 200 N. KEELER CHICAGO IL 60624	GENERAL CONTRACTOR 1521	08 08 83
50954 TRI-ASSOCIATES, INC. 3126631851	D	ROBERT TRIPLETT 819 S. WABASH AVE., SUITE 300 CHICAGO IL 60605	DATA PROCESSING SERVICES 7374	01 12 84

8(A) COMPANY PORTFOLIO

CASE NUMBER COMPANY NAME PHONE NUMBER	BUSINESS CLASS	CHIEF EXEC OFFICERS NAME COMPANY STREET ADDRESS COMPANY CITY STATE ZIP	NOUN DESCRIPTION SIC CODE	BUSINESS PLAN APPROVAL DATE
50970 PYRAMIC INDUSTRIES, INC. 3128492900	B	LARRY WALLER 14225 S HALSTED AVE RIVERDALE IL 60627	GENERAL CONTRACTOR 1542	02 22 84
50971 COMMERCIAL ENGINEERING CORPORATION 3122051112	B	ESHWAR NOOJIBAIL 1894 TECHNY COURT NORTHEROOK IL 60062	MECHANICAL & PIPING CONTR 1711	02 22 84
50974 UNIQUE ELECTRIC COMPANY 3124498666	B	IMELDA HARRISON 4930 W HARRISON HILLSIDE IL 60162	ELECTRICAL CONTRACTING 1542	03 08 84
50977 AZTEC ENERGY & POWER TRANSMISSION, INC. 3123841374	C	ANTHONY R. VELA 2743 N AVERS AVE CHICAGO IL 60647	INDUSTRIAL SUPPLIES 5085	03 22 84
50997 HOLMAN REALTY COMPANY, INC. 3123797793	D	JOSEPH HOLMAN 5455 WEST MADISON STREET CHICAGO IL 60644	REAL ESTATE AGENTS & MANA 6531	03 22 84
50999 BISHOP ENGINEERING COMPANY 3128349797	D	SAMUEL BISHOP 514 WEST VAN BUREN ELMHURST IL 60126	COMPUTER PERIPHERAL EQUIP 3577	04 27 84
51006 TRESCOMP INC. 3128840202	D	AUGIE K FABELA 636 REMINGTON RD SCHAUMBURG IL 60173	ELECTRONIC COMPONENTS NEC 3679	06 22 84
51008 WINDHAM MEDICAL SUPPLIES & SERVICES, INC 3127830800	D	MATT WINDHAM, JR. 8537 S COTTAGE GROVE AVE. CHICAGO IL 60619	WHOLESALER OF PROFESSIONA 5047	07 03 84
51017 J & W ALLEN CONSTRUCTION CO.,INC. 6189974878	A	WALTER R. ALLEN 901 S. MONROE MARION IL 62959	HEAVY CONSTRUCTION WORK 1611	08 02 83
51021 LASHCON, INC 2177423153	A	DOROTHY S. LASHMETT P O BOX 217 E. JEFFERSON ST. WINCHESTER IL 62694	MFG. OF METAL FABRICATED 3452	09 11 84
51022 C. T. LIGHTING COMPANY, INC. 3129664525	A	CYRIL S. THACHENKERY 8141 NORTH AUSTIN MORTON GROVE IL 60053	MANUFACTURE OF LIGHT FIXT 3646	09 11 84
51023 HERNANDEZ CONSTRUCTION COMPANY 6184620411	B	JAMES R. HERNANDEZ 531 SHELLY STREET ALTON IL 62002	CONCRETE WORK 1771	09 28 84
51026 NOMURA ENTERPRISE, INC 3097934081	D	LELAND K NOMURA 2832 5TH STREET ROCK ISLAND IL 61201	TECHNICAL WRITING 2741	11 15 84

8(A) COMPANY PORTFOLIO

07 JUN 1989

CASE NUMBER COMPANY NAME PHONE NUMBER	BUSINESS CLASS	CHIEF EXEC OFFICERS NAME COMPANY STREET ADDRESS COMPANY CITY STATE ZIP	NOUN DESCRIPTION SIC CODE	BUSINESS PLAN APPROVAL DATE
51033 BEST FOAM FABRICATORS INC. 3127211006	A	STEVEN & KEITH HASTY 9633 S. COTTAGE GROVE AVENUE CHICAGO IL 60628	MFG MOLDING FABRICATOR PL 2653	12 14 84
51060 SBC & ASSOCIATES 3122242686	D	SHIRLEY STREET 449 EAST 79TH STREET CHICAGO IL 60619	REAL ESTATE AGENTS & MANA 6531	07 03 85
51062 AAA AMERICAN FOAM FABRICATING INC. 8159352171	A	BENNIE L. PAYNE P.O. BOX 1706 BRADLEY IL 60915	MFG FAB PLASTIC FOAM PROD 3079	07 18 85
51065 RESTREPO GROUP INC. 3123680552	D	FRANCISCO RESTREPO 201 N. WELLS, SUITE 1600 CHICAGO IL 60606	ENG ARCHITECTURAL & SURVE 8711	08 08 85
51067 AGE KING INDUSTRIES INC 3124214550	A	JOHN H NANCE 3751 WILLOW ROAD SCHILLER PARK IL 60176	METAL FABRICATING 3429	08 19 85
51072 EDGE SYSTEMS INC 3129612200	A	SAM B. BISHOP 1815 W. DIEHL RD., SUITE 1000 NAPERVILLE IL 60540	MANUFACTURE COMPUTER SYST 3571	09 19 85
51075 FLAMINGO INDUSTRIES USA LTD. 3124397850	A	ARTHUR WAH 2567 GREENLEAF AVE. ELK GROVE VILLA IL 60007	MANFACTURE WOOD PALLETS 2448	10 03 85
51077 J & R MANUFACTURING CO. 6185324326	A	ROLAND MILLER P. O. BOX 452 CENTRALIA IL 62801	MFG MACHINERY NOT ELSE CL 3599	11 17 85
51078 COMPUTER SUPPLIES BY SAYERS, INC. 3129821030	D	GALE SAYERS 7855 GROSS POINT ROAD SKOKIE IL 60077	SALES COMPUTER SUPPLIES & 5045	11 15 85
51079 CAFJE ENTERPRISES INC 3126680155	B	CHRISS A FELICIANO 2N045 PLEASANT HILL ROAD WHEATON IL 60188	CARPENTERING GENERAL CONT 1751	11 20 85
51081 LSL INDUSTRIES, INC. 3127432335	A	ASH LUTHRA 7383 NORTH ROGERS CHICAGO IL 60626	MANUFACTURE MEDICAL SUPPL 3842	12 11 85
51083 MODASCO INC. 3127890910	D	RAFIAH RASHMIRI 625 PLAINFIELD ROAD WILLOWBROOK IL 60521	R & D, TRAINING ADP SYSTM 8999	01 06 86
51087 ASHFORD INDUSTRIES INC. 6182742399	A	LAMAR ASHFORD 1325 STATE STREET EAST ST. LOUIS IL 62201	MFG OF REFRIGERATION EQMT 3585	01 15 86

8(A) COMPANY PORTFOLIO

07 JUN 1989

CASE NUMBER COMPANY NAME PHONE NUMBER	BUSINESS CLASS	CHIEF EXEC OFFICERS NAME COMPANY STREET ADDRESS COMPANY CITY STATE ZIP	NOUN DESCRIPTION SIC CODE	BUSINESS PLAN APPROVAL DATE
51092 BURTON & COMPANY 3129840489	D	REGINALD BURTON, PRESIDENT 6 NORTH MICHIGAN AVE CHICAGO IL 60619	COMPUTER PROCESSING AND D 7374	05 27 86
51093 LWIN ENGINEERING CO. 3129861080	D	YU LWIN PRESIDENT 602 EXECUTIVE DRIVE WILLOWBROOK IL 60521	ENGINEERING SERVICES 8711	06 12 86
51095 FORD'S AT YOUR SERVICE 8159689190	D	JAMES E. FORD, SR. 1240 BROADWAY ROCKFORD IL 61104	TYPEWRITER REPAIR 7699	05 09 86
51096 VANIA ENGINEERING 2177875947	D	HORMAZ M VANIA 731 D DURKIN DRIVE SPRINGFIELD IL 62704	ENGINEERING CONSULTING 8711	08 21 86
51103 CLAUDIO ASSOCIATES INC 3129222010	D	IRMA CLAUDIO 2649 N. SPRINGFIELD CHICAGO IL 60647	MANAGEMENT CONSULT SERVIC 8732	09 08 86
51113 MCCOY SERVICE, INC. 3123260500	C	GIL MCCOY 2251 S. MICHIGAN AVE- 2TH FOOR CHICAGO IL 60616	SECURITY GUARD 7381	12 04 86
51114 A&M JANITORIAL SERVICES, INC. 3126410617	C	MARY MCFARLAND 79 WEST MONROE STREET CHICAGO IL 60603	CLEANING & MAINTENANCE SV 7349	12 23 86
51115 JONES COMMERCIAL HEATING COMPANY, INC. 3127688556	B	WILLA M. JONES 7658 S. CONSTANCE AVENUE CHICAGO IL 60649	PLUMBING HEATING & AIR CONDITI 1711	12 23 86
51120 REED ELECTRICAL CONTRACTOR , INC. 6182715508	B	WILLIE J. REED, JR. 499 N 73RD STREET EAST ST LOUIS IL 62203	ELECTRICAL WORK 1731	10 07 83
51129 CSJC INTERNATIONAL INC. 3097520222	B	DR. HAROLD L. LITTLE 301 42ND AVENUE SUITE 113-115 EAST MOLINE IL 61244	HEAVY CONSTRUCTION 1611	05 21 87
51134 QUEST INTELLIGENCE BUREAU LTD 3125681759	C	ROBERT DOTY 294 YATES CALUMET CITY IL 60409	DETECTIV & PROTECTIVE 7381	08 10 87
51138 PALMER BUILDING MAINTENANCE INC 3122637606	C	DELILAH M PALMER 127 N. DEARBORN ST - SUITE 805 CHICAGO IL 60602	CLEANING AND MAINTENANCE 7349	09 04 87
51141 NETWORK SECURITY INC 3124452211	C	WYOMIA ELLISON 10025 S WESTERN AVE SUITE 2011 CHICAGO IL 60643	SECURITY GUARD SERVICES 7381	09 14 87

CASE NUMBER COMPANY NAME PHONE NUMBER	BUSINESS CLASS	CHIEF EXEC OFFICERS NAME COMPANY STREET ADDRESS COMPANY CITY STATE ZIP	NOUN DESCRIPTION SIC CODE	BUSINESS PLAN APPROVAL DATE
51143 SOLAR SPRING COMPANY INC 3122357033	A	DAVID DIAZ 4304 W WABANSIA CHICAGO IL 60639	SPRING WIRING 3495	09 29 87
51149 C & J SHEET METAL & ROOFING COMPANY, INC 3122335253	B	CHARLES A. GREEN 239 WEST 115TH STREET CHICAGO IL 60628	ROOFING SIDING AND SHEET 1761	11 03 87
51150 VASAN ENTERPRISES INC. 3125302828	B	RAD S. VARMA 257 N. WEST AVENUE ELMHURST IL 60126	GEN CONTRACTORS SINGLE FA 1521	11 18 87
51152 S C & F CUSTOM MACHINE CORPORATION 3126769880	A	STEPHEN S. CHO 3723 WEST MORSE AVENUE LINCOLNWOOD IL 60645	MACHINE TOOLS & METAL CUT 3541	11 17 87
51154 RALPH G MOORE AND ASSOCIATES 3124191911	D	RALPH G MOORE PRESIDENT 35 E WACKER DRIVE SUITE 1990 CHICAGO IL 60601	MANAGEMENT CONSULTING 8742	11 03 87
51157 AVENUE PATTERN WORKS, INC. 3097554451	A	KEVIN B. DEROIN 1108 13TH STREET EAST MOLINE IL 61244	INDUSTRIAL PATTERNS 3543	01 25 88
51159 DALLAS BEECHER CONSTRUCTION COMPANY, INC 3122331243	B	DALLAS BEECHER 1813 WEST 87TH STREET CHICAGO IL 60620	GENERAL CONTRACTOR, SINGL 1521	02 10 88
51164 THE FOSTER GROUP INC. 3124190175	D	JOHN L. FOSTER 230 N MICHIGAN AVE. SUITE 1710 CHICAGO IL 60601	MANAGEMENT SERVICES 8742	04 22 88
51169 DR/BALTI CONTRACTING CO. INC. 3122872951	B	RONALD J. BALTIERRA 2998 S. ARCHER AVE. CHICAGO IL 60608	GENERAL CONTRACTOR NONRES 1542	06 23 88
51170 EL-AMIN REHABING & DEVELOPMENT INC. 3123635853	B	ELLIOTT EL-AMIN 7523 S. KIMBARK CHICAGO IL 60619	GEN. BLDG. CONTRACTORS SI 1521	06 23 88
51183 F. G. MCGRAW & COMPANY 6184822500	B	FOREST G. MCGRAW 817 NORTH 40TH STREET EAST ST. LOUIS IL 62205	MASONRY STONE SETTING 1741	09 12 88
51184 ADVANTAGE PRODUCTS, LTD 3124401266	A	FRANK G ABAD 100 E OHIO ST CHICAGO IL 60611	PRINTING, INK 2893	09 12 88
51187 BETA ELECTRONIC SERVICE (BES) INC 3128652929	A	LARRY BROOKS PRES. 715 SOUTH FIFTH AVE MAYWOOD IL 60153	COMPUTER STORAGE DEVIVES 3572	09 26 88

8(A) COMPANY PORTFOLIO

07 JUN 1989

CASE NUMBER COMPANY NAME PHONE NUMBER	BUSINESS CLASS	CHIEF EXEC OFFICERS NAME COMPANY STREET ADDRESS COMPANY CITY STATE ZIP	NOUN DESCRIPTION SIC CODE	BUSINESS PLAN APPROVAL DATE
51191 MILPLEX CIRCUITS INC. 3129530281	A	JAYANT PATEL & BHASKER PATEL 1769 ARMITAGE CT ADDISON IL 60101	PRINTED CIRCUIT BOARDS 3672	10 03 88
51199 LOREDO & ASSOCIATES 3126411811	D	JOSEPH C. LOREDO 140 SOUTH DEARBORN CHICAGO IL 60603	ACCTG.AUDITING&BOOK SVCS. 8721	02 28 89
51201 BARRY AMIN & ASSOCIATES, INC 3126400732	B	BHARAT M. AMIN 500 EAST HIGGINS ROAD ELK GROVE IL 60007	SEWER,PIPING 1711	03 23 89
51202 ROM MANAGEMENT CONSULTANTS, LTD 3126644780	D	SAMUEL E RODRIGUEZ 233 E. ERIE, SUITE 400 CHICAGO IL 60661	COMPUTER RELATED SERVICE 7379	04 19 89
70339 ATCHISON ENGINEERING CO 3128168455	C	MARGARET LIM 1590 SO.MILWAUKEE AVE STE.224 LIBERTYVILLE IL 60048	BASE MAINTENANCE/FACILITY 8744	04 18 85

TOTAL NUMBER OF COMPANIES FOR STATE IL = 83

CASE NUMBER COMPANY NAME PHONE NUMBER	BUSINESS CLASS	CHIEF EXEC OFFICERS NAME COMPANY STREET ADDRESS COMPANY CITY STATE ZIP	NOUN DESCRIPTION SIC CODE	BUSINESS PLAN APPROVAL DATE
50799 MEDINA ENTERPRISES INC 8128634202	B	THOMAS P MEDINA P O BOX 100 SCOTLAND IN 47457	GENERAL CONTRACTOR 1542	07 18 78
50835 RIVERA-COTTY CORPORATION 3176358224	B	VICTORIA G RIVERA 3607 WEST 16TH STREET INDIANAPOLIS IN 46222	GENERAL CONTRACTORS BUILDINGS 1541	03 06 80
50861 R & D DEVELOPMENT, INC. 3126639586	B	MANUEL RODRIGUEZ P.O.BOX 148 ST JOHN IN 46373	PLUBING, HEATING AND AIR 1711	02 27 81
50862 DIMENSION FOUR OFFICE PRODUCTS CORPORATION 3176377117	C	URAL SMITH JR 716 N. CAPITOL AVE. INDIANAPOLIS IN 46204	OFFICE PRODUCTS SALES 5112	11 17 80
50893 C & H MACHINE CO INC 3178759146	A	RONALD CANTRELL 8131 ZIONSVILLE ROAD INDIANAPOLIS IN 46268	SCREW MACHINE PRODUCTS 3451	08 26 82
50913 ARAB TERMITE & PEST CONTROL OF LAFAYETTE 3177424370	C	SYED ANWAR SHAH 1308 UNION STREET LAFAYETTE IN 47904	EXTERMINATING SERVICE 7342	02 09 83
50923 MURDOCK AND SONS CONSTRUCTION INC. 2192327992	B	CALVIN MURDOCK 1320 SOUTH FRANKLIN ST SOUTH BEND IN 46618	GENERAL CONST 1542	07 06 83
50924 BLACKBURN AND ASSOCIATES, ARCHITECTS, INC. 3179241064	D	WALTER S. BLACKBURN SUITE 608 1800 N MERIDIAN INDIANAPOLIS IN 46202	ENGINEERING SVC. 8711	05 12 83
50945 ATSCO, INCORPORATED 8124230054	C	PHILIP M LAWRENCE POST OFFICE BOX 3912 EVANSVILLE IN 47737	COAL WHOLESALE 5052	10 17 83
50947 MAIDS UNLIMITED 2198835335	C	SYDNEY DIANNE ROSS 1360 VAN BUREN STREET GARY IN 46407	JANITORIAL SVCS 7349	11 04 83
50996 JIM JOHNSON CONSTRUCTION CO. INC 8124238756	B	JAMES P JOHNSON 756 LINCOLN AVENUE EVANSVILLE IN 47713	GENERAL CONSTRUCTION CONTRACTO 1541	03 28 84
51011 HARMON CONSTRUCTION INCORPORATED 8123462048	B	WILLIAM HARMON 619-21 SOUTH STATE STREET NORTH VERNON IN 47265	GENERAL CONSTRUCTION CONTRACTO 1541	07 03 84
51013 BHAR INCORPORATED 2197495168	A	NAROTTAM BHARGAVA P. O. BOX 11564 FORT WAYNE IN 46859	MISC PLASTIC PARTS 3089	07 26 84

07 JUN 1989

CASE NUMBER COMPANY NAME PHONE NUMBER	BUSINESS CLASS	CHIEF EXEC OFFICERS NAME COMPANY STREET ADDRESS COMPANY CITY STATE ZIP	NOUN DESCRIPTION SIC CODE	BUSINESS PLAN APPROVAL DATE
51019 J CRIS CORPORATION 3179231765	B	JIMMY BEARD 3529 N. HOVEY STREET INDIANAPOLIS IN 46218	GENERAL CONSTRUCTION CONTRACTO 1541	08 29 84
51024 TGD, INCORPORATED 3178757411	C	THEAODIS GARY, JR. 8180 ALLISON AVENUE INDIANAPOLIS IN 46268	WHOLESALE DIST CHEMICALS ETC. 5169	10 09 84
51030 CHANCELLOR DETECTIVE AGENCY 3175454551	D	ROBERT D. MITCHELL 3635 GLENCAIRN LN PO-BOX 20715 INDIANAPOLIS IN 46205	PROTECTIVE SERVICES 7381	11 09 84
51034 CLEM LASTER CARPENTRY AND MAINTENANCE 2199771955	C	CLEM L LASTER SR 3815 WEST 11TH AVENUE GARY IN 46404	LAWN MAINTENANCE 0782	12 14 84
51048 PERNELL ELECTRIC SERVICE, INC. 3176322045	B	CHARLES H. PERNELL 1301 STADIUM DRIVE INDIANAPOLIS IN 46202	GENERAL CONSTRUCTION 1541	04 21 85
51066 SERVAIR INCORPORATED 2199381921	C	ROBERT M FARMER 8341 LOCUST STREET GARY IN 46403	DISTRIBUTOR BUS PARTS REPAIR 3714	08 21 85
51090 INDY CONSTRUCTION CO. INC. 3172717377	B	RAJESH D. SHAH 8263 INDY COURT INDIANAPOLIS IN 46214	GENERAL CONSTRUCTION 1541	05 15 86
51105 AMTECH ENGINEERING, INC. 3172917285	D	ZAFAR S. ANSARI, P. E. PRES. 6201 LA PAS TRAIL, SUITE 210 INDIANAPOLIS IN 46268	ENGINEERING ARCHITECT & SURVEY 8711	09 08 86
51127 SUMMIT PRECISION INDUSTRIES, INC. 2194837366	A	ASHRAF LAKHANY, PRESIDENT 125 CHAMBEAU ROAD FORT WAYNE IN 46805	AIRCRAFT PARTS 3728	04 24 87
51172 MCKINLEY JONES & ASSOCIATES, C.P.A. 3179268696	D	MCKINLEY JONES 3737 N. MERIDIAN ST. SUITE 211 INDIANAPOLIS IN 46208	ACCOUNTING, AUDITING 8721	06 24 88
51185 CORBITT & SON'S CONSTRUCTION CO., INC. 3179262627	B	CLARENCE E. CORBITT 3705 N. ILLINOIS STREET INDIANAPOLIS IN 46208	GENERAL CONTRACTOR 1542	09 26 88
51193 HEL-MAR, INC. 2194781608	A	DEMEKE TEKLE-WOLD 7011 ARDMORE AVENUE FORT WAYNE IN 46809	PRINTED CIRCUIT BOARDS 3672	12 15 88
51198 KELLEY'S CLEANING SERVICE, INC. 2199449548	C	JOHN KELLEY 4487 WEST 5TH AVENUE (TRICITY) GARY IN 46404	CUSTODIAL 7349	02 28 89

CASE NUMBER COMPANY NAME PHONE NUMBER	BUSINESS CLASS	CHIEF EXEC OFFICERS NAME COMPANY STREET ADDRESS COMPANY CITY STATE ZIP	NOUN DESCRIPTION SIC CODE	BUSINESS PLAN APPROVAL DATE

TOTAL NUMBER OF COMPANIES FOR STATE IN = 26

CASE NUMBER COMPANY NAME PHONE NUMBER	BUSINESS CLASS	CHIEF EXEC OFFICERS NAME COMPANY STREET ADDRESS COMPANY CITY STATE ZIP	NOUN DESCRIPTION SIC CODE	BUSINESS PLAN APPROVAL DATE
70217 RALPH C JOHNSON AND COMPANY C P A 9132814466	D	RALPH C JOHNSON 827 N. 7TH,STE.500 KANSAS CITY KS 66101	CERTIFIED PUPLIC ACCOUNTA 8721	06 28 74
70242 BRECKCO CONST CO INC 3162648351	B	L O BRECKENRIDGE 1411 NORTH KANSAS WICHITA KS 67214	GENERAL CONSTRUCTION 1542	06 19 78
70256 HLJ MANAGEMENT GROUP INC 9134329999	C	HYMAN L JARRETT 3909 MISSION RD P.O.BOX 3223 KANSAS CITY KS 66103	KP-MESS ATTENDANT 5812	09 21 79
70257 NORTHEAST INSULATION COMPANY 3167781617	B	BILLY D ALEXANDER 16200 NORTHEAST 37TH ST BENTON KS 66201	INSULATION 1742	03 06 80
70258 A/S/K ASSOC INC 9138418194	D	KENNETH MARTINEZ 1505 KASOLD LAWRENCE KS 66044	COMPUTER INT.SYS.DESIGN 7373	05 19 20
70265 DIGGS CONSTRUCTION COMPANY INC 3162635625	B	DALE G DIGGS JR 1451 SOUTH MCLEAN P.O.BOX 2742 WICHITA KS 67201	GENERAL CONSTRUCTION 1542	09 09 80
70273 TOMAHAWK CONSTRUCTION COMPANY 9136214233	B	DELMAR A. JANOVEC 1615 ARGENTINE P.C. BOX 3510 KANSAS CITY KS 66105	HIGHWAY & STREET CONSTRUC 1611	08 20 82
70277 CENTRO MANAGEMENT, INC. 9137624694	C	MELVIN JACKSON P. O. BOX 974 JUNCTION CITY KS 66441	PERSONNEL SERVICES, KP 5812	04 18 83
70281 BROWN'S JANITORIAL SERVICE, INC. 3162632783	C	HARVEY L. BROWN P.O.BOX 3431 WICHITA KS 67201	JANITORIAL SERVICE 7349	07 18 83
70286 MUNICIPAL ENGINEERS 3162623842	D	BABAR M. KHAN 254 LAURA, SUITE 201 WICHITA KS 67211	CIVIL ENG & LAND SURVEYIN 8711	09 21 83
70288 LEROY TOMBS, JR. D/B/A MAIN LINE FOOD SV 9134416067	C	LEROY C. TOMBS, JR. P.O. BOX 437 BONNER SPRINGS KS 66012	PERSONNEL SERVICES, KP 5812	10 12 83
70293 TALIAFERRO & BROWNE CONSULTING ENGINEERS 9133423456	D	WILL C. TALIAFERRO 710 MINNESOTA AVENUE, POB 1600 KANSAS CITY KS 66101	ARCHITECT-ENGINEER SERVIC 8711	12 02 83
70296 J. R. CUSTOM METAL PRODUCTS, INC. 3162631318	A	JESUS RAUL MARTINEZ, SR. 1957 N. MOSLEY, POB 3032 WICHITA KS 67201	SHEET METAL WORK 3537	01 19 84

CASE NUMBER COMPANY NAME PHONE NUMBER	BUSINESS CLASS	CHIEF EXEC OFFICERS NAME COMPANY STREET ADDRESS COMPANY CITY STATE ZIP	NOUN DESCRIPTION SIC CODE	BUSINESS PLAN APPROVAL DATE
70298 GENERAL CONSTRUCTION, INC. 9136517793	B	ROBERT L. LEWIS 514 A DELAWARE LEAVENWORTH KS 66048	GENERAL CONST, NON-RESID 1542	03 08 84
70304 JOHN E. BAKER D/B/A BAKER CONSTRUCTION C 3166868313	B	JOHN E. BAKER 2641 N. BLUFF WICHITA KS 67220	GENERAL CONSTRUCTION 1542	03 24 84
70309 BROWN'S MAINTENANCE & SECURITY, INC. 9136822968	C	LEROY S. BROWN, SR. 701 MICHIGAN LEAVENWORTH KS 66048	JANITORIAL SERVICE 7349	03 15 84
70315 MCCRAY SANITATION SERVICE 3167440671	C	JOHN H. MCCRAY 5550 EAST 38TH NORTH WICHITA KS 67220	LOCAL TRUCKING W/O STORAG 4953	05 30 84
70321 APPLIED MANAGEMENT & SERVICES COMPANY 9138881927	C	BELINDA J. JARRETT 8700 MONROVIA SUITE 304 LENEXA KS 66215	FOOD SERVICE 5812	09 14 84
70326 ENGINEERED REBAR SYSTEMS CONTRACTOR, INC 9137828522	B	PAUL RUSSELL, SR. P. O. BOX 14247 SHAWNEE MISSION KS 66215	GENERAL CONSTRUCTION 1542	11 09 84
70327 EDP ENTERPRISES INC 9134695603	C	JOHN E PALMER 11827 WEST 112TH ST. SUITE 101 OVERLAND PARK KS 66210	BASE MAINTENANCE 8744	11 13 84
70329 BRADLEY CONSTRUCTION COMPANY 9134923089	B	WILLIAM P. BRADLEY 14633 WEST 90TH TERRACE LENEXA KS 66215	GENL CONST, NON-RES BLDGS 1542	01 23 85
70332 GOMEZ PAINTING & DECORATING CO., INC. 3162637334	B	WALTER GOMEZ P.O.BOX 678 WICHITA KS 67201	PAINTING, PAPER HANGING/D 1721	05 21 85
70338 THE ALL-AMERICAN INDUSTRIAL BATTERY SVC 9132814833	C	WALTER A. FRAZIER P.O.BOX 17-1109 KANSAS CITY KS 66117	STORAGE BATTERIES,INDUS-W 5063	06 17 86
70350 WAYNE POSTOAK, CONTRACTOR, INC. 9138413190	B	WAYNE POSTOAK 1500 N. SECOND, P.O. BOX 194 LAWRENCE KS 66044	HIGHWAY & STREET CONSTRUC 1542	11 17 86
70355 IBES, INC. 9135374955	D	CHING-LAI HWANG 115 NO. 4TH ST. MANHATTAN KS 66502	COMPUTER INTERGRATED SYST 7379	03 23 87
70356 EDWARD REDDINS EXCAVATING 3167781652	B	EDWARD REDDINS P. O. BOX 312 BENTON KS 67017	GENERAL CONSTRUCTION & DE 1542	03 31 87

07 JUN 1989

CASE NUMBER COMPANY NAME PHONE NUMBER	BUSINESS CLASS	CHIEF EXEC OFFICERS NAME COMPANY STREET ADDRESS COMPANY CITY STATE ZIP	NOUN DESCRIPTION SIC CODE	BUSINESS PLAN APPROVAL DATE
70360 GIPSON CEMENT CO., INC. 3162677909	B	WYLLIE GIPSON 1353 N. SPRUCE WICHITA KS 67214	GENERAL CONSTRUCTION 1611	04 03 87
70364 RAY'S SCREEN PRINT 3162627940	C	RAY J. AVILA, JR. 1120 E. DOUGLAS WICHITA KS 67214	SIGNS & ADVERTISING DISPL 3993	06 17 87
70365 J.J. & ASSOCIATES COMPANY 9132727568	C	JOE JONES 3124 MCCLURE TOPEKA KS 66614	FOOD SERVICE 5812	07 08 87
70369 MEK CONSTRUCTION COMPANY 3166826166	B	BOBBY D. MILES 2102 RANDOM ROAD WICHITA KS 67214	GEN CONST., NONRESIDENTIA 1542	06 26 87
70372 QUALITY TRUST CONSTRUCTION COMPANY 9132384813	B	LAWRENCE M. RUIZ 133 EAST HOME ST. JUNCTION CITY KS 66441	GEN CONST., NONRES. BLDG 1542	09 04 87
70373 A & A BUG KILLERS, INC. 3162675193	D	JAMES ARBERTHA 1806 EAST 13TH STREET WICHITA KS 67214	DISINFECTING & EXTERM. SV 7342	09 04 87
70374 ROSS & DEMPSEY, INC. 3166813881	B	LUTHER J. ROSS 3932 E. 13TH, P.O. BOX 8500 WICHITA KS 67208	HIGHWAY & STREET CONSTRUC 1611	09 04 87
70375 BLUE'S WINDOW CLEANING SERVICE & BLDG MA 3162673437	C	JOHN W. BLUE 2321 E. MURDOCK WICHITA KS 67214	BUILDING MAINTENANCE SERV 7349	07 23 87
70376 PAS COMMUNICATIONS, INC. 9137640025	D	THOMAS L. TURNER P.O. BOX 25122 OVERLAND PARK KS 66225	TELEPHONE COMMUNICATIONS 4813	10 16 87
70380 LAREZ & SONS CONSTRUCTION 3162830395	B	NARCISO LAREZ 211 W. 6TH STREET NEWTON KS 67114	GENERAL CONSTRUCTION 1542	01 11 88
70385 KANSAS CONTRACTING CORPORATION 9132626646	B	HECTOR G. RODRIQUEZ P.O.BOX 8509 SHAWNEE MISSION KS 66208	HIGHWAY & STREET CONSTRUC 1611	07 08 88
70391 NICHOLS LAWN SERVICE 3166880431	C	CHAVOUS NICHOLS, SR. 2516 E. 13TH STREET WICHITA KS 67214	ORNAMENTAL SHRUB & TREE S 0783	11 18 88
70394 HDB CONSTRUCTION, INC. 9132349737	B	ALONZO HARRISON 729 WEAR AVENUE TOPEKA KS 66607	HIGHWAY & STREET CONSTRUC 1611	01 09 89

8(A) COMPANY PORTFOLIO

07 JUN 1989

CASE NUMBER COMPANY NAME PHONE NUMBER	BUSINESS CLASS	CHIEF EXEC OFFICERS NAME COMPANY STREET ADDRESS COMPANY CITY STATE ZIP	NOUN DESCRIPTION SIC CODE	BUSINESS PLAN APPROVAL DATE

TOTAL NUMBER OF COMPANIES FOR STATE KS = 39

8(A) COMPANY PORTFOLIO

07 JUN 1989

CASE NUMBER COMPANY NAME PHONE NUMBER	BUSINESS CLASS	CHIEF EXEC OFFICERS NAME COMPANY STREET ADDRESS COMPANY CITY STATE ZIP	NOUN DESCRIPTION SIC CODE	BUSINESS PLAN APPROVAL DATE
40796 JUNIORS ROOFING & GUTTERING 5027562095	B	EDWARD MITCHELL P O BOX 118 HARNED KY 40144	ROOFING CONTRACTOR 1761	03 15 84
40801 OLLIE GREEN JR & CO CPA 5025853187	D	OLLIE GREEN JR OWNER 1018 S 4TH ST SUITE 100 LOUISVILLE KY 40203	CERTIFIED PUBLIC ACCOUNTANT 8931	03 22 84
40817 OMNI CUSTOM MEATS INC 5025634731	A	CURTIS SULLIVAN PRESIDENT P O BOX 147 SMITHS GROVE KY 42171	MEAT & MEAT PRODUCTS 5147	03 28 84
40836 C&S CARPENTRY SERVICE INC 5023515054	B	DANIEL CALDERA PRESIDENT 326 OAKRIDGE DRIVE RADCLIFF KY 40160	GENERAL CONSTRUCTION 1542	07 27 84
40837 DAVID L COSBY CONSTRUCTION COMPANY INC. 5024519285	B	DAVID L COSBY PRESIDENT POST OFFICE BOX 18270 LOUISVILLE KY 40218	GENERAL CONSTRUCTION 1542	07 31 84
40856 BILL WILSON PRODUCTIONS INC 5025876157	D	WILLIAM WILSON PRESIDENT 408 HEYBURN BLDG LOUISVILLE KY 40201	ADVERTISING AGENCY 7311	02 22 84
40875 MILLERS WOOD PALLETS 5027787161	A	FANNIE MILLER PRESIDENT 6300 OCHO RIOS CT LOUISVILLE KY 40228	MFG WOOD PALLETS 2448	03 11 85
40900 KENTUCKY STAR COAL CO INC 6062681532	C	JACK GIVENS PRESIDENT P O BOX 24525 LEXINGTON KY 40524	COAL SALES & OTHER MINERALS 5052	11 12 85
40908 INCENTIVES INC 5025819311	D	AGNES STEWART 835 W JEFFERSON 202 LOUISVILLE KY 40202	ADVERTISING SPECIALTIES 5199	11 01 85
40913 O & W ASSOCIATES INC 5027696634	D	JARED S WATSON 110 HELM STREET SUITE 8 ELIZABETHTOWN KY 42701	A & E SVCS 8711	01 20 86
40922 LANLOR OFFICE SUPPLIES 6062920400	C	SANDRA L TAYLOR 726 MONMOUTH ST NEWPORT KY 41071	OFFICE SUPPLIES 5081	02 21 86
40925 OOTEN COAL CO 6064320364	C	NANCY Y CAUDILL PRES P O BOX 2886 PIKEVILLE KY 41501	COAL DEALER 5052	03 03 86
40948 THOMAS DEAN PLUMBING & SUPPLIES INC 5025477127	B	THOMAS A DEAN PRES RTE 2 BOX 356 IRVINGTON KY 40146	PLUMBING AND GC 1711	06 23 86

CASE NUMBER COMPANY NAME PHONE NUMBER	BUSINESS CLASS	CHIEF EXEC OFFICERS NAME COMPANY STREET ADDRESS COMPANY CITY STATE ZIP	NOUN DESCRIPTION SIC CODE	BUSINESS PLAN APPROVAL DATE
40963 MITCHCO INC 5028969653	B	CLARENCE E MITCHELL PRES 4801 SHERBURN LANE LOUISVILLE KY 40207	GENERAL CONSTRUCTION CONT 1542	09 25 86
40976 WIRE AMERICA DHS INC 5022410976	D	MICHAEL A HELM PRES P O BOX 14 LOUISVILLE KY 40202	ELECTRICAL WORK 1731	12 04 86
40993 BURRUS CONTRACTING CO 5022440260	B	WILLIAM E BURRUS OWNER 11801 RUNNING CREEK ROAD LOUISVILLE KY 40243	PAINTING PAPER HANGING & DECOR 1721	01 30 87
41042 VINTUCKY INC 5025859650	B	PAUL L WATSON PRES 1152 SOUTH 6TH ST LOUISVILLE KY 40203	GENERAL CONSTR 1522	12 16 87
41093 UNITED MAINTENANCE SYSTEMS INC 5024990241	C	BERNARD BARNES P O BOX 36431 LOUISVILLE KY 40233	BUILDING CLEANING & SVC 7349	12 23 88
41098 K C ELECTRONICS 5024912565	A	KIRAN J CHUDGAR 310 PRODUCTION COURT LOUISVILLE KY 40299	ELECTRIC COMPONENTS NEC 3679	02 16 89
41099 TRUJILLO CONSTRUCTION COMPANY, MBE, INC 6064374040	B	PROSPERO TRUJILLO P O BOX 671 PIKEVILLE KY 41501	HEAVY CONSTRUCTION 1629	02 28 89
41107 GREEN & SONS INCORPORATED 5025892814	C	LUCIOUS GREEN 1941 WEST CHESTNUT STREET LOUISVILLE KY 40203	PAINTING &PAPER HANGING 1721	03 13 89
41115 MCCLAIN CONTRACTING INC 6068780653	B	ROBERT E MCCLAIN P O BOX 896 16TH ST & FALLS RD LONDON KY 40741	GENERAL BLDG CONTRACTRS 1542	04 20 89

TOTAL NUMBER OF COMPANIES FOR STATE KY = 22

8(A) COMPANY PORTFOLIO

CASE NUMBER / COMPANY NAME / PHONE NUMBER	BUSINESS CLASS	CHIEF EXEC OFFICERS NAME / COMPANY STREET ADDRESS / COMPANY CITY STATE ZIP	NOUN DESCRIPTION / SIC CODE	BUSINESS PLAN APPROVAL DATE
60222 HOPKINS GENERAL SERVICES FIRM 3182377847	C	MAURICE HOPKINS 319 GAUTHIER ROAD LAFAYETTE LA 70501	LAWN MOWING SERVICES 0782	09 30 76
60676 BOLDS LANDSCAPE COMPANY 5048457547	C	LLOYD A BOLDS POST OFFICE BOX 502 MADISONVILLE LA 70447	LAWN & GARDEN SERVICES 0782	05 11 76
60718 INDUSTRIAL CLEANING SERVICE INC 5042418869	C	CHARLES CALVIN 4334STENWAYDRIVE NEW ORLEANS LA 70126	CLEANING + MAINTENANCE SERVICE 7349	02 21 78
60737 MONTEGUT + RABB, CPA 5049430675	D	RALPH L MONTEGUT 1836 ST. BERNARD AVENUE NEW ORLEANS LA 70116	ACCOUNTING AUDITING + BOOKKEEP 8931	07 26 78
60752 BAYOU STATE SECURITY SERVICES INC 5045232593	C	JAMES BENITO PEREZ 501 BASIN STREET NEW ORLEANS LA 70112	SECURITY SERVICES 7393	10 23 78
60803 MINORITY ENGINEERS OF LOUISIANA INC 5049277240	D	MORGAN M WATSON 1929 BEAUMONT DRIVE BATON ROUGE LA 70806	ENGINEERING ARCHITECTURAL 8911	05 14 80
60818 TUCKER AND ASSOCIATES, INC. 5045224627	D	ROBERT TUCKER 210 BARONNE STREET SUITE 904 NEW ORLEANS LA 70112	CONSULTING SERVICES 7392	09 17 80
60872 OLD TIME ENTERPRISES, INC. 5048970197	A	JACK BOLANOS 2612 ANNUNCIATION STREET NEW ORLEANS LA 70130	COFFEE PROCESS DISTRB MRKTG 2095	07 15 83
60877 V. KEELER AND COMPANY, INC. 5049455742	B	VERNES KEELER, SR. P. O. BOX 3424 NEW ORLEANS LA 70177	GEN CONTRACTOR NON-RESIDENTIAL 1542	07 25 83
60891 E. JONES AND ASSOCIATES, INC. 5042751762	D	ELMER JONES 11920 RICHCROFT DRIVE BATON ROUGE LA 70114	CONSULTNG ENGINEER/LAND SURVEY 8911	11 01 83
60899 J. & L. CONTRACTORS, INC. 5044362062	B	JOSEPH W. SAMPSON 1312-1316 BRIDGE CITY AVENUE BRIDGE CITY LA 70094	RAILROAD CONSTRUCTION 1629	01 13 84
60901 TARVER BUILDERS, INC. 3182228886	B	CHERYL T. GOINES 1115 PIERRE AVENUE SHREVEPORT LA 71103	LIGHT COMMERCIAL CONSTRUCTION 1542	01 27 84
60912 A.M.E., INC. 5047642422	C	BURNELL K. MOLIERE 21 BARRECA STREET NORCO LA 70079	JANITORIAL SERVICE 7349	02 22 84

CASE NUMBER COMPANY NAME PHONE NUMBER	BUSINESS CLASS	CHIEF EXEC OFFICERS NAME COMPANY STREET ADDRESS COMPANY CITY STATE ZIP	NOUN DESCRIPTION SIC CODE	BUSINESS PLAN APPROVAL DATE
60918 TERRYCO BUILDERS, INC. 3182554542	B	JIM E. SPEARMAN 105 PARK AVENUE, SUITE 301 RUSTON LA 71273	COMMERCIAL CONSTRUCTION 1542	03 24 84
60924 M.U.S.T. CONTRACTING COMPANY 3182210208	B	JOHN VERSEL WILLIAMS 1109 PIERRE AVENJE SHREVEPORT LA 71103	GENERAL CONTRACTOR 1542	03 28 84
60939 BREIT & GARCIA, INC. 5045815636	D	EMILIO C. GARCIA 404 GRAVIER STREET, 4TH FLOOR NEW ORLEANS LA 70130	ENGINEERING/ARCHITECT/SURVEY 8911	07 03 84
60958 A. V. PEDDADA CONSULTING ENGINEERS 3184870607	D	ANANDARAO V. PEDDADA 3900 STERKX ROAD ALEXANDRIA LA 71301	CONSULTING ENGINEERS 8911	10 23 84
60959 VETERANS ELECTRIC, INC. 5048353792	B	JOHN D. FLORES, SR. 751 HOMESTEAD AVENUE METAIRIE LA 70003	ELECTRICAL CONTRACTOR 1731	10 23 84
60963 M.A. BAHETH AND COMPANY, INC. 5049284079	B	MOHAMMAD A. BAHETH 8315 KELWOOD AVENUE BATON ROUGE LA 70806	HIGHWAY & STREET CONSTRUCTION 1611	10 24 84
60965 SUMMIT CONSTRUCTION, INC. 3183254351	B	MANUAL CANALES 134 KELLER STREET WEST MONROE LA 71291	GENERAL CONTRACTOR/INDUST/WRHS 1541	10 23 34
60968 NORMAN CONSTRUCTION COMPANY 3182221065	B	ISAAC ADAMS NORMAN 1913 LAUREL STREET SHREVEPORT LA 71103	GENERAL CONTRACTOR 1542	11 01 84
60970 BRUNO & TERVALON, CPA'S 5044828733	D	MICHAEL BRUNO/ALCIDE TERVALON 650 S PIERCE STREET, SUITE 203 NEW ORLEANS LA 70119	ACCTG AUDITING BOOKEEPING SVCS 8931	10 09 84
60982 COLE'S CONSTRUCTION COMPANY, INC. 5043561903	B	JERRY COLE, JR. 1754 79TH AVENUE BATON ROUGE LA 70807	GENERAL BLDG CONTRACTORS 1541	02 21 85
60983 VASSEL & COMPANY, CPA'S 5045226028	D	TOMMIE ALONZO VASSEL P. O. BOX 51167 NEW ORLEANS LA 70151	ACCOUNTING/AUDITING/BOOKKEEPIN 8931	02 14 85
60984 GENERAL CONTRACTORS & CONSTRUCTION CO. 5045247521	B	ABDUL RASHEED QURESHI 729 ROYAL STREET NEW ORLEANS LA 70116	HEAVY CONSTRUCTION 1622	02 22 85
60991 NEW ASSOCIATED DREDGING COMPANY, INC. 5045217052	B	EDWARD BENEDICK DECAY 2017 CANAL STREET, #106 NEW ORLEANS LA 70112	DREDGING 1629	03 11 85

8(A) COMPANY PORTFOLIO

CASE NUMBER COMPANY NAME PHONE NUMBER	BUSINESS CLASS	CHIEF EXEC OFFICERS NAME COMPANY STREET ADDRESS COMPANY CITY STATE ZIP	NOUN DESCRIPTION SIC CODE	BUSINESS PLAN APPROVAL DATE
60997 GOTECH, INC. 5047665358	D	RHAOUL A. GUILLAUME 10840 HIGHLAND ROAD BATON ROUGE LA 70810	ENGINEER/ARCHITECT/SURVEYING 8911	04 01 85
61000 DRAGON LIMITED 5047330694	B	JACK Y C LO 2714 INDEPENDENCE METAIRIE LA 70006	GEN'L CONTRACTOR/INDUSTRIAL 1541	05 01 85
61007 LOUISIANA COMMODITY COMPANY 5043596320	A	HOSEA M. NED, JR. 7909 SCENIC HIGHWAY BATON ROUGE LA 70805	SOYBEAN OIL MILLS 2075	06 27 85
61010 THE NEW DIXIE HOLIDAY LIMITED, INC. 5042413162	A	RUFUS L. BILLUPS 1544 FLORIDA AVENUE NEW ORLEANS LA 70119	HOUSE FURNISHINGS 2392	07 01 85
61024 R.M. WALKER CONSTRUCTION CO., INC. 5042412830	B	REGINALD M. WALKER 7790 HAYNE BLVD., SUITE I NEW ORLEANS LA 70182	GEN'L CONTRACTOR/INDUSTRI 1542	08 29 85
61029 STEPHEN A. MARTIN, CPA 5043942874	D	STEPHEN A. MARTIN 125 WILLOWBROOK DRIVE GRETNA LA 70053	ACCTG/AUDITING/CONSULTING SVCS 8931	08 29 85
61038 COLE ELECTRONIC SYSTEMS, INC. 5042950857	A	CHESTER B. COLBERT 11301 INDUSTRIPLEX BLVD, STE 5 BATON ROUGE LA 70815	AIRCRAFT PARTS AUXILIARY EQUIP 3728	01 10 86
61056 POWER SYSTEMS DIESEL, INC. 5043945944	A	HAYDEE POL BARON 2011 ENGINEERS ROAD BELLE CHASSE LA 70037	MFG STEAM, GAS, HYDRAULIC 3511	03 13 86
61057 FIRTH CONSTRUCTION COMPANY, INC. 5042731194	B	FRANCIS E. FIRTH 11820 N HARRELL'S FERRY ROAD BATON ROUGE LA 70816	GENERAL BUILDING-NONRESIDENTIA 1541	03 26 86
61082 BIG "O" OILFIELD RENTAL & SUPPLY, INC. 3182321922	B	OPHILAS P. MENARD 289 MECCA DRIVE LAFAYETTE LA 70508	GENERAL CONTRACTORS 1542	06 25 86
61090 ENPLANAR, INC. 5048271430	D	NANCY MARINOVIC 274 CANAL STREET NEW ORLEANS LA 70119	ENGINEERING & ARCHITECTUR 8911	08 18 86
61100 THOMAS CONTRACTORS 3188722347	B	ELVE THOMAS 109 SOUTH LOUISE STREET MANSFIELD LA 71052	HIGHWAY & STREET CONSTRUCTION 1611	09 30 86
61118 ARCHI-HOLLI INTERNATIONAL CONTRACTORS, INC 5044675827	B	EUSTACE C. ARCHIBALD 141 WOODLAND DRIVE LAPLACE LA 70068	HEAVY CONSTRUCTION, N.E.C. 1629	03 14 87

8(A) COMPANY PORTFOLIO

07 JUN 1989

CASE NUMBER / COMPANY NAME / PHONE NUMBER	BUSINESS CLASS	CHIEF EXEC OFFICERS NAME / COMPANY STREET ADDRESS / COMPANY CITY STATE ZIP	NOUN DESCRIPTION / SIC CODE	BUSINESS PLAN APPROVAL DATE
61120 T.J. JORDAN & ASSOCIATES, INC. 5045297227	D	TERRY J. JORDAN CANAL PLACE ONE, SUITE 2300 NEW ORLEANS LA 70186	COMPUTER INTEGRATED SYS DESIGN 7373	03 31 87
61126 MGG PIPE AND SUPPLY, INC. 5045236990	A	MARTHA GONZALES GREEN 616 GIROD BLDG. #200 BOX 2347 NEW ORLEANS LA 70176	STEEL PIPES AND TUBES 3317	05 19 87
61129 A & L DISPOSAL SERVICES 5042412142	C	LAWRENCE BREAUD 1700 N. RAMPART STREET NEW ORLEANS LA 70116	SOLID WASTE COLLECTION & DISP 4212	06 08 87
61132 ATLANTIC ELECTRIC SERVICES, INC. 5043480638	B	JAMES K. SEFAH 1126 CHIPLEY STREET WESTWEGO LA 70094	ELECTRICAL, HEAVY CONSTRUCTION 1731	06 25 87
61144 U. GAINES ELECTRIC CO., INC. 5042545400	B	ULIS GAINES 16446 CHEF MENTEUR HIGHWAY NEW ORLEANS LA 70129	CONSTRUCTION: ELECTRICAL 1731	07 13 87
61146 STEWART-KUYRKENDALL AND ASSOCIATES, INC. 5049252429	D	EASTON STEWART 6717 GOYA AVENUE BATON ROUGE LA 70806	ARCHITECTURAL SERVICES 8712	08 14 87
61153 THE HOUSE BEAUTICIAN 5042458853	B	ARTHUR CHEEKS 7019 CROWDER BOULEVARD NEW ORLEANS LA 70127	PAINTING 1721	09 30 87
61157 BILLES/MANNING ARCHITECTS 5045235366	D	WILLIAM MANNING 616 BARONNE ST., SUITE 200 NEW ORLEANS LA 70113	ARCHITECTURAL SERVICES 8712	11 02 87
61158 OCEAN TECHNICAL SERVICES, INC 5049453038	A	ESTEBAN FERNANDEZ 2100 SUREKOTE ROAD NEW ORLEANS LA 70117	BOAT BUILDING AND REPAIRING 3732	11 03 87
61168 TECHNICAL ENGINEERING CONSULTANTS, INC. 5043620896	D	ESTEBAN SUAREZ 405 GRETNA BLVD., SUITE 209 GRETNA LA 70053	ENGINEERING SERVICES 8711	12 22 87
61184 HAMP'S ENTERPRISES 5048214388	B	CHARLIE HAMPTON 3101 PERDIDO ST NEW ORLEANS LA 70119	HEAVY CONSTRUCTION 1629	05 16 88
61189 SPACE, INC 5042936656	B	LUIS GONZALEZ 15880 AIRLINE HIGHWAY BATON ROUGE LA 70817	PAINTING & PAPER HANGING 1721	07 08 88

TOTAL NUMBER OF COMPANIES FOR STATE LA = 51

CASE NUMBER COMPANY NAME PHONE NUMBER	BUSINESS CLASS	CHIEF EXEC OFFICERS NAME COMPANY STREET ADDRESS COMPANY CITY STATE ZIP	NOUN DESCRIPTION SIC CODE	BUSINESS PLAN APPROVAL DATE
10285 B&M TECHNOLOGICAL SERVICES INC 6178930051	D	WILLIAM V BENJAMIN 14 FELTON ST WALTHAM MA 02154	ENGINEERING CONSULTANT 8911	07 27 79
10288 WCH INDUSTRIES 6178947022	D	WILLIAM C HARRISON 14 FELTON STREET WALTHAM MA 02154	ENERGY & ENVIR ENG MED MG 3811	09 10 79
10530 W T CHEN AND COMPANY 5082644444	D	WAYNE T CHEN 179 GREAT RD. SUITE 212 ACTON MA 01720	CONSULTING 7392	06 30 82
10533 DANIEL DENNIS & CO. 6172629898	D	DANIEL DENNIS 100 HUNTINGTON PLACE STE 37 BOSTON MA 02116	ACCOUNTING & RELATED SERV 8931	02 09 83
10534 COVERDALE ASSOCIATES INC. 6178905780	D	SHIRLEY COVERDALE 400-2 TOTTEN POND ROAD WALTHAM MA 02154	COMPUTER SOFTWARE DESIGN 7392	01 28 83
10537 GONZALEZ CORPORATION 6177920404	B	EMILIO GONZALEZ 1331 GRAFTON ST. WORCESTER MA 01604	GENERAL & MECHANICAL CONT 1541	04 22 83
10539 MEI ASSOCIATES INC 6178623390	D	PENG-SIU MEI 1050 WALTHAM ST. LEXINGTON MA 02173	COMPUTER SYSTEM DEVELOPME 7372	08 11 83
10541 B & E CONSTRUCTION CORP. 6173414333	B	WAYNE S. ENG 72 ISLAND. STREET STOUGHTON MA 02072	GENERAL CONTRACTOR 1541	08 09 83
10543 L. ADDISON AND ASSOCIATES, INC. 6172465098	B	LUCIOUS ADDISON, JR. 467 MAIN ST. WAKEFIELD MA 01880	GENERAL CONSTRUCTION 1541	09 21 83
10544 PRODUCTION CORP. D.B.A. DILLON CO. 6179630551	B	OLIVER DILLON 1 CREDIT UNION WAY RANDOLPH MA 02368	PLUMBING AND HEATING 1711	09 21 83
10548 CHI PROGRAMMING INC. 5085881952	D	MANUEL GONSALVES 78 PIONEER AVE. BROCKTON MA 02401	COMPUTER PROGRAMMING 7372	10 07 83
10551 BANKS AND WHITE CO., INC. 5088713389	A	ALBERT ENG JR. 222 WEYMOUTH.ST ROCKLAND MA 02370	MACHINE SHOP-FABRICATED M 3599	10 28 83
10552 TECHNOLOGY & MANAGEMENT SYSTEMS INC 6172723033	D	PHANI RAJ 99 SOUTH BEDFORD ST., STE 211 BURLINGTON MA 01803	CONSULTING & ANALYSIS 7392	11 16 83

8(A) COMPANY PORTFOLIO

07 JUN 1989

CASE NUMBER COMPANY NAME PHONE NUMBER	BUSINESS CLASS	CHIEF EXEC OFFICERS NAME COMPANY STREET ADDRESS COMPANY CITY STATE ZIP	NOUN DESCRIPTION SIC CODE	BUSINESS PLAN APPROVAL DATE
10555 MASSACHUSETTS TECHNOLOGICAL LABORATORY I 6179653992	D	TA-MING FANG 312 AUSTIN STREET WEST NEWTON MA 02165	RESEARCH AND DEVELOPMENT 7391	01 28 84
10558 CHAN COMPUTER CORPORATION 4132537805	D	JAMON CHAN 256 N PLEASANT ST AMHERST MA 01004	COMPUTER PROGRAMMING 7372	03 22 84
10560 WPI,INC.D/B/A WU P'I AND THE I.T.S. GROU 6178642042	D	JACQUIE L. KAY P. O. BOX 2077 CAMBRIDGE MA 02238	EDUCATIONAL CONSULTING 8741	03 24 84
10561 APEX CONSTRUCTION COMPANY, INC. 6175247300	B	JACK E. ROBINSON 61 ARBORWAY BOSTON MA 02130	GENERAL CONSTRUCTION 1541	06 04 84
10564 C-Q CONSTRUCTION CORP 6179246770	B	LORENZO QUINONES 300 PLEASANT STREET WATERTOWN MA 02172	GENERAL CONTRACTOR 1541	06 20 84
10566 FACILITIES DATA, INC. 6178994411	D	MICHAEL A. BENN 721 MAIN STREET WALTHAM MA 02154	ENGINEERING AND ARCHITECT 8911	07 03 84
10572 INTEGRATED DATA SYSTEMS, INC. 5088239887	D	CONSTANCE J. COWART 110 DEAN STREET TAUNTON MA 02870	DATA PROCESSING SERVICES 7374	12 06 84
10575 DMC ENGINEERING INC 5088728030	D	DANIEL M CARSON 1 KENDALL STREET FRAMINGHAM MA 01701	CIVIL ENGINEER 8911	02 22 85
10579 SUMARIA SYSTEMS INC 6172459810	D	VENIL SUMARIA 607 NORTH AVE. WAKEFIELD MA 01880	SYSTEMS ENG 7379	04 04 85
10580 SYNETICS CORPORATION 6172459090	D	BAHAR UTTAM 540 EDGEWATER DRIVE WAKEFIELD MA 01880	HIGH TECH SYSTEMS ENGINEE 3662	04 10 85
10581 BRAXTON ELECTRONICS CORPORATION 4137811024	A	BARRAUD BRAXTON 89 LOGAN STREET SPRINGFIELD MA 01109	ELECTRICAL IND.APPARATUS 3629	05 24 85
10582 TRANSTECH INTERNATIONAL CORP. 5082377715	D	GARY Y WANG 16A TECH CIRCLE NATICK MA 01760	COMPUTER PROGRAMING & SOF 7372	06 10 85
10584 LIN ASSOCIATES INC. 6175664216	D	CHAN LIN 2001 BEACON STREET BOSTON MA 02146	ARCHITECTURE & ENGINEERIN 8911	07 01 85

8(A) COMPANY PORTFOLIO

07 JUN 1989

CASE NUMBER COMPANY NAME PHONE NUMBER	BUSINESS CLASS	CHIEF EXEC OFFICERS NAME COMPANY STREET ADDRESS COMPANY CITY STATE ZIP	NOUN DESCRIPTION SIC CODE	BUSINESS PLAN APPROVAL DATE
10590 OMNI REPORTING SERVICE 6174828850	C	MS. RUSSELL VAUGHTER 40 BERKELEY ST. P.O. BOX 1492 BOSTON MA 02104	COURT REPORTING SERVICE 7339	03 07 86
10591 WEBSTER ENGINEERING CO., INC. 6172983054	B	THEODORE WEBSTER 50-70 CEYLON ST.,P.O. BOX 275 DORCHESTER MA 02121	EXCAVATING AND FOUNDATION 1794	04 11 86
10593 SYSTEM RESOURCES CORPORATION 6179323260	D	SAMIR A. DESAI 128 WHEELER ROAD BURLINGTON MA 01803	SYSTEMS ENGINEERING-COMPU 7372	04 23 86
10594 D. BAUGH AND ASSOCIATES, INC. 6174266854	D	E. LORRAINE BAUGH 80 BOYLSTON ST. BOSTON MA 02116	A & E DESIGN 8911	05 27 86
10597 A. RODRIQUEZ CONSTRUCTION CO., INC. 5087910698	B	ANGEL RODRIQUEZ 17 WESTMINSTER ST. WORCESTER MA 01607	CARPENTRY 1751	06 23 86
10598 GEMINI INDUSTRIES INC. 6179380929	D	VICTORIA R. BONDOC 10 TOWER OFFICE PK, STE 212 WOBURN MA 01801	COMPUTER PROGRAMMING ETC. 7372	07 09 86
10599 MITCHELL PLUMBING AND HEATING CO., INC. 6173617348	B	WILLIE W. MITCHELL 47 JOAN ROAD HYDE PARK MA 02136	PLUMBING AND HEATING 1711	07 24 86
10601 GLOBALINX CORPORATION 5088951580	D	JEROME L. REID P.O. BOX 21 WAYLAND MA 01778	R&D TECHNICAL CONSULTING 7392	11 07 86
10606 MAYFLOWER COMMUNICATIONS CO. INC. 6179422666	D	TRIVENI N. UPADHYAY 80 MAIN STREET READING MA 01867	ENGINEERING SERVICES-MILI 8711	07 13 87
10607 OMEGA ENGINEERING 5086827472	A	PETER WONG 11 ROGERS RD. WARD HILL IND.PK HAVERHILL MA 01830	AIRCRAFT ENGINES & SPARE 3724	08 13 87
10609 GREEN INTERNATIONAL AFFILIATES INC 6172427007	D	PROFULLA C. KHAUND THE SCHRAFFT BOSTON MA 02129	ENGINEERING SERVICES 8711	10 16 87
10610 BBvM ELECTRICAL CORP 6172960553	B	WINSOME BENNETT 78 WOOLSON ST. MATTAPAN MA 02106	ELECTRICAL CONTRACTING 1931	10 16 87
10611 ANEPTEK CORPORATION 5086501048	D	JOHN DRUN-SUN LEE 209 WEST CENTRAL STREET NATICK MA 02165	ENGINEERING SERVICES 8711	11 05 87

8(A) COMPANY PORTFOLIO

CASE NUMBER COMPANY NAME PHONE NUMBER	BUSINESS CLASS	CHIEF EXEC OFFICERS NAME COMPANY STREET ADDRESS COMPANY CITY STATE ZIP	NOUN DESCRIPTION SIC CODE	BUSINESS PLAN APPROVAL DATE
10612 RESEARCH COMPUTING AND CONSULTING SERVIC 6172825149	D	KAYODE I. BRIGHT 16 DONALD ROAD DORCHESTER MA 02124	COMPUTER PROGRAM SERVICES 7371	12 10 87
10614 FRONTIER TECHNOLOGY 6178610202	D	MALAIPERUMAL SUNDARMURTHY 1666 MASSACHUSETTS AVENUE LEXINGTON MA 02173	COMPUTER RELATED SERVICES 7379	02 25 88
10616 BASIC HEALTH MANAGEMENT , INC. 6174377766	D	BERNARD L BROOKES 636 BEACON STREET SUITE 607 BOSTON MA 02215	HEALTH & ALLIED SERVICES 8099	03 13 89
10617 CAMBER CORPORATION 6173544235	D	DHANANJAY G. WADEKER 75 UNION AVENUE SUDBURY MA 01776	COMMERCIAL PHYSICAL RESEA 8731	03 23 89
10618 STRATEGIC QUALITY SYSTEMS 6174846713	D	GLENN DESOUZA 212 ORCHARD STREET BELMONT MA 02178	MANAGMENT CONSULTING 8742	04 19 89
10619 JARED CONSTRUCTION CORPORATION 6179242125	B	ERIC D. TANNER 142 GALEN STREET WATERTOWN MA 02172	GENERAL CONTRACTORS 1542	05 12 89
11001 JJS SERVICES 6175318706	C	JOHN WOMACK 197 WASHINGTON STREET PEABODY MA 01960	JANITORIAL SERVICES 7349	10 03 79
11017 CANTOMEDIA CORPORATION 6174515111	D	ESMERALDA SANTIAGO 132 LINCOLN STREET-5TH FLOOR BOSTON MA 02111	AUDIO VISUAL PRODUCTION 7813	05 01 81

TOTAL NUMBER OF COMPANIES FOR STATE MA = 47

CASE NUMBER COMPANY NAME PHONE NUMBER	BUSINESS CLASS	CHIEF EXEC OFFICERS NAME COMPANY STREET ADDRESS COMPANY CITY STATE ZIP	NOUN DESCRIPTION SIC CODE	BUSINESS PLAN APPROVAL DATE
20486 BRATO BIOTECH, INC. 3017625301	D	SHARMA VED BRAT 1 TAFT COURT ROCKVILLE MD 20850	MEDICAL TECHNICAL LAB RES 7391	04 30 84
30680 MORGAN MANAGEMENT SYSTEMS INC 3015965655	D	WALTER E MORGAN 5401 WHITE MANE WAY COLUMBIA MD 21045	MANAGEMENT/CONSULTING SER 7392	07 19 74
30691 AM MACHINE COMPANY 3012434872	A	ANDREW MCNEIL 1300 CURTAIN AVENUE BALTIMORE MD 21218	MACHINE SHOP JOBBING & REPAIR 3599	07 09 74
30792 TAYLOR, JENNINGS & ASSOCIATES, P.A. 3016854210	D	LEROY C TAYLOR 11 EAST MOUNT ROYAL AVE STE-2C BALTIMORE MD 21202	ACCOUNTING SERVICES 8931	03 01 76
30820 ECCLES SECURITY GUARDS INC 3017525711	C	FRANK L ECCLES 519 W PRATT STREET SUITE 101 BALTIMORE MD 21201	SECURITY GUARD SERVICES 7393	01 25 77
30821 AMAF INDUSTRIES INC 3019951919	D	ROBERT L JONES 9052 OLD ANNAPOLIS ROAD RT 108 COLUMBIA MD 21045	RESEARCH & DEVELOPMENT 7391	02 15 77
30823 LARRY'S SERVICE COMPANY, INC 3019972177	C	LARRY AARON 9147 RED BRANCH ROAD COLUMBIA MD 21045	JANITORIAL SERVICES 7349	11 08 77
30832 STATISTICA INC 3017301155	D	RIAZ H RANA 6301 TROTTER ROAD CLARKSVILLE, MD 21029	STATISTICAL/SCIENTIFIC AN 7392	09 06 78
30840 LEE-DICO CORPORATION 3015694030	A	FRINKLIN WILDS 325 LOKUS ROAD ODENTON MD 21113	MANUFACTURER-WOOD PALLETS 2448	02 27 80
30842 INFORMATION CONTROL SYSTEMS CORPORATION 3017521934	D	GARLAND O WILLIAMSON 1233 WEST MOUNT ROYAL AVENUE BALTIMORE MD 21217	DATA PROCESSING SERVICES 7374	03 20 80
30844 SHELTER-RAD TECHNOLOGY COMPANY 3015966777	D	CHARLES E HOUSE 2000 CENTURY PLZ, PO BOX 1195 COLUMBIA MD 21044	MANAGEMENT CONSULTANTS 7392	09 22 80
30845 DIGNA MANUFACTURING COMPANY 3015667887	A	ANTONIO M JORDA 2955 FREDERICK AVENUE BALTIMORE MD 21223	MANUFACTURER MACHINERY + PARTS 3599	09 22 80
30846 SHEPPARD INTERIOR CONTRACTING COMPANY 3017328677	B	JERRY M SHEPPARD 601 N MILTON AVE BALTIMORE, MA BALTIMORE MD 21205	GENERAL CONTRACTOR 1542	10 24 80

CASE NUMBER COMPANY NAME PHONE NUMBER	BUSINESS CLASS	CHIEF EXEC OFFICERS NAME COMPANY STREET ADDRESS COMPANY CITY STATE ZIP	NOUN DESCRIPTION SIC CODE	BUSINESS PLAN APPROVAL DATE
30847 DUNHAM ROOFERS 3016247744	B	JAMES F. DUNHAM 2033 EDMONDSON AVENUE BALTIMORE MD 21223	ROOFING & SIDING CONTRACT 1761	11 13 80
30851 DEPENDABLE STRUCTURES INCORPORATED 3017276100	B	ROOSEVELT J LABOO 1001 HILLEN STREET BALTIMORE MD 21202	GENERAL CONTRACTOR 1542	02 09 81
30853 CARLTECH ASSOCIATES 3019975155	D	J CARL UHRMACHER 5457 TWIN KNOLLS, PO BOX 1158 COLUMBIA MD 21044	ENGINEERING SERVICES 8911	05 15 81
30854 NATIONAL UNIFORM MANUFACTURING CO. INC. 3015768882	A	CHUNG, W. 1100 WICOMICO STREET BALTIMORE MD 21230	MANUFACTURE UNIFORMS 2311	07 30 81
30856 J. W. BROWN CONSTRUCTION CO INC 3012425872	B	JAMES W. BROWN 3000 DRUID PARK DRIVE BALTIMORE MD 21215	GENERAL CONTRACTOR 1542	11 13 81
30858 BROCK FUEL OIL COMPANY, INC. 3017445358	C	DAVID N. JACKSON 2113 WEST LAFAYETTE AVENUE BALTIMORE MD 21217	FUEL OIL DEALER/DELIVERY 5172	08 30 82
30859 DANIEL CONSULTANTS, INC. 3017301106	D	K MAMMEN DANIEL 8950 ROUTE 108 SUITE 129 COLUMBIA MD 21045	CONSULTING ENGINEERING/PL 7392	04 18 82
30860 DAEDALEAN ASSOCIATES, INC. 3014422620	D	ALAGU P THIRUVENGADAM 15110 FREDERICK ROAD WOODBINE MD 21797	ENGINEERING SERVICES 8911	05 04 83
30861 HARVEY HARRIS CONTRACTING 3014661017	B	HARVEY HARRIS 4650 REISTERSTOWN ROAD BALTIMORE MD 21215	GENERAL CONTRACTOR 1622	05 17 83
30863 R J O ENTERPRISE INC 3017214000	D	RICHARD J OTERO 4550 FORBES BLVD LANHAM MD 20706	A&E - TELECOMMUNICATIONS 8911	06 20 83
30864 SIDHU & ASSOCIATES 3015615130	D	DEVINDAR S SIDHU 2033 YORK ROAD TIMONIUM MD 21093	CONSULTING ENGR - MECH & 8911	06 10 83
30866 DESIGN CONSTRUCTION GROUP INC 3014666769	B	STANLEY L. STEVENSON, JR. 5118 REISTERSTOWN ROAD BALTIMORE MD 21215	GENERAL CONSTRVCTION & EL 1542	09 06 83
30867 CONSTRUCTION MANAGEMENT ASSOCIATES, INC. 3017570256	B	CHARLES L GOMEZ L757 OLD ANNAPOLIS BOULEVARD ANNAPOLIS MD 21401	GENERAL CONTRACTING 0622	12 12 83

8(A) COMPANY PORTFOLIO

07 JUN 1989

CASE NUMBER COMPANY NAME PHONE NUMBER	BUSINESS CLASS	CHIEF EXEC OFFICERS NAME COMPANY STREET ADDRESS COMPANY CITY STATE ZIP	NOUN DESCRIPTION SIC CODE	BUSINESS PLAN APPROVAL DATE
30868 NANEX SYSTEMS CORPORATION 3018546393	D	MARIA FREED 870 WINDRIVER DRIVE SYKESVILLE MD 21784	RESEARCH SCIENTIFIC EDUCA 8922	08 30 79
30869 AQUA TANKERS INC 3017328494	C	RUSSI MAKOGINA 4209 NEWGATE AVE PIER 11CANTON BALTIMORE MD 21224	BOAT DEALERS/PETROLEUM PR 5551	02 17 84
30870 PRAFUL SHAH & ASSOCIATES, INC. 3017303937	D	PRAFUL B. SHAH 5525 TWIN KNOLLS RD #322 COLUMBIA MD 21045	MGMT CONSL & PUBLIC RELAT 7392	05 16 84
30871 A.C. PEGAS, INC 3014660942	A	ANTHONY C PEGAS 5240 ELEANORA AVENUE BALTIMORE MD 21215	MACHINE SHOP WORK 3599	06 03 84
30872 CLEAN SWEEP JANITORIAL & LAWN MAINT. SVC 3018623208	C	VERNELL E. PRICE P.O. BOX 43 LEXINGTON PARK MD 20653	JANITORIAL & LAWN MAINT. 7349	08 15 84
30873 EARTH ENGINEERING & SCIENCES, INC. 3014661400	D	SACHINDER N. GUPTA 3401 CARLINS PARK DRIVE BALTIMORE MD 21215	ENGINEERING--SOIL, CONSTR 8911	08 23 84
30874 WASHINGTON DATA SYSTEMS INC 3016864050	D	JUDE E. MCCOY 9200 BASIL COURT LANDOVER MD 20785	DATA PROCESSING SERVICES 7374	09 29 84
30875 COSMOPOLITAN INCORPORATED 3015963848	B	SE UNG KIM POBOX 858 COLUMBIA MD 21044	BRIDGE TUNNELL HIGHWAY CO 1622	12 06 84
30876 BOMAR INDUSTRIES INC 3019971337	A	MAURICE L BOONE 9009 MENDENHALL COURT SUITE E COLUMBIA MD 21045	SPECIALTY CLEANING PREPARATION 2842	12 13 84
30877 JCM CONTROL SYSTEMS SERVICE INC 3012431852	B	JOSHUA C MATTHEWS 1602 SHADYSIDE ROAD BALTIMORE MD 21218	PLUMBING HEATING AIR COND CONT 1711	01 22 85
30878 MAL MAR INDUSTRIES INC 3012253613	A	TERRY W TAYLOR 2901 DRUID PARK DRIVE BALTIMORE MD 21215	MEDICAL &SURGICAL CLOTHING 3842	02 11 85
30879 SINNAR ASSOCIATES 3017308880	D	ABBAS M SINNAR 6111 TRIANGLE DRIVE COLUMBIA MD 21044	ENGINEERING RESEARCH DEVE 8911	04 03 85
30880 COMPLIANCE CORPORATION 3018635732	D	HAROLD T HERNDON THREE WILLOW CIRCLE LEXINGTON PARK MD 20653	ADP SOFTWARE DEVELOPMENT 7372	04 09 85

CASE NUMBER COMPANY NAME PHONE NUMBER	BUSINESS CLASS	CHIEF EXEC OFFICERS NAME COMPANY STREET ADDRESS COMPANY CITY STATE ZIP	NOUN DESCRIPTION SIC CODE	BUSINESS PLAN APPROVAL DATE
30881 ASSOCIATED ENTERPRISE DEVELOPMENT INC 3018416936	D	LEONARD A BLACKSHEAR 120 ADMIRAL COCHRANE DRIVE ANNAPOLIS MD 21403	MANAGEMENT CONSULTING PUB 7392	04 24 85
30882 SPRINGDALE CONSTRUCTION CO INC 3012352460	B	CLARENCE F GROSS 316 E 25TH STREET BALTIMORE MD 21218	CONSTRUCTION RESIDENTIAL 1521	05 06 85
30883 ROWE INCORPORATED 3012482749	D	STANLEY V CAMPBELL JR PO BOX 090 OXON HILL MD 20745	AVIATION REPAIR MAINTENAN 7699	07 19 85
30884 MAVERICK BROS INC TA JAYGEE FOODS 3012760573	A	ALLAN A STEPHENSON 1312 EASTERN AVENUE BALTIMORE MD 21231	SAUSAGE PREPARES MEAT PRO 2013	07 26 85
30885 DATA COMPUTER CORPORATION OF AMERICA 3013815550	D	DAVID W BOWER 9841BROKENLAND PARKWAY COLUMBIA MD 21045	MANAGEMENT CONSULTING PUB 7392	07 26 85
30886 ONE (OLGA NELSON ENTERPRISES, INC.) 3017964425	A	OLGA NELSON 7269 WASHINGTON BOULEVARD ELKRIDGE MD 21227	FABRICATED STRUCTURAL MET 3441	07 26 85
30887 HORTON MECHANICAL CONTRACTORS INC 3014858547	B	KEITH R HORTON 1 5223 CEDGATE ROAD BALTIMORE MD 21206	PLUMBING HEATING EXCEPT E 1711	07 22 85
30888 Y & L TRANSPORTATION 3016694327	C	BRENTFORD E YOUNG 628 GOLD STREET BALTIMORE MD 21217	SCHOOL BUSES 4151	09 17 85
30889 MARABA ENGINEERING INC 3016640900	D	JOSE DE ALMEIDA BRITO 5800 CLOVER ROAD BALTIMORE MD 21215	ARCHITECTURL SERVICES 8911	09 24 85
30890 SULTON CAMPBELL & ASSOCIATES CHARTERED 3017522017	D	JOHN D. SULTON 516 ORCHARD STREET BALTIMORE MD 21201	ARCHITECTURAL &ENGINEERING SVC 8911	09 24 85
30891 WATKINS SECURITY AGENCY INC 3015235080	C	JAMES H WATKINS METRO PLAZA SUITE 114 BALTIMORE MD 21215	PROTECTIVE GUARD SERVICES 7393	11 01 85
30892 MAS CONTRACTORS INC 3017959175	B	RAJARAO MATTEGUNTA 6666 SYKESVILLE ROAD SYKESVILLE MD 21784	GENERAL CONSTRUCTION 1541	11 01 85
30894 STOP PRIVATE INVESTIGATION AGENCY INC 3013663313	C	MR & MRS GEORGE GUEST 2533 ST PAUL STREET BALTIMORE MD 21218	SECURITY GUARD SERVICES 739[illegible]	11 12 85

CASE NUMBER COMPANY NAME PHONE NUMBER	BUSINESS CLASS	CHIEF EXEC OFFICERS NAME COMPANY STREET ADDRESS COMPANY CITY STATE ZIP	NOUN DESCRIPTION SIC CODE	BUSINESS PLAN APPROVAL DATE
30895 ENGINEERING TECHNOLOGIES ASSOCIATE INC 3014619920	D	DHARAM VIR KATHURIA 8289 MAIN STREET ELLICOTT CITY MD 21043	ENGINEERING & ARCHITECH S 8911	01 15 86
30896 ELECTRONIC COMPONENT SALES INC 3013581900	D	EILLEN DORSEY 4820 SETON DRIVE BALTIMORE MD 21215	WHOLESALER ELECT PARTS&EQUIPMT 5065	09 03 85
30897 OMEGA AIR FREIGHT INC 3018591301	D	NOEL ANTHONY HERNANDEZ PO BOX 28626 B.W.I AIRPORT MD 21240	TRANSPORTATION OF FREIGHT 4712	02 11 86
30898 MEL MC LAUGHLIN COMPANY INC 3014489877	B	MELVIN MC LAUGHLIN 3108 HOWARD PARK AVENUE BALTIMORE MD 21207	GENERAL CONTRACTOR-RESIDE 1521	03 13 86
30899 ALLIRAN JAMES CORPORATION 3014615214	D	MS. JOAN TILGHMAN 8370 COURT AVENUE ELLICOTT CITY MD 21043	REGULATORY & ADM LAW CONSULTNG 7392	06 16 86
30900 T.S. ASSOCIATES INC 3015964425	D	T.S. SUNDARAM P.O. BOX 1131 COLUMBIA MD 21044	ENGINEERING SERVICES 8911	06 23 86
30901 BIOLOGICAL RESEARCH FACULTY & FACILITY 3018318810	D	P THOMAS IYPE PHD 10075-20 TYLER PLACE IJAMSVILLE MD 21754	RESEARCH & DEVELOPMENT 8731	07 25 86
30902 LESLIE ENTERPRISES, INC. 3016368250	C	MAXINE RUSSELL 808 BARKWOOD COURT LINTHICUM MD 21090	FREIGHT FORWARDING 4712	07 24 86
30903 MIRACLE CLEANING SERVICES, INC 3017302090	C	DOROTHY WHITE 9104 RED BRANCH RD-ARTEC BLDG COLUMBIA MD 21045	BUILING CLEANING & MAINT 7349	09 24 86
30904 DIGITEST CORPORATION 3012479191	D	MACK WOODARD, JR 2901 DRUID PARK DR. SUITE 106 BALTIMORE MD 21215	COMMUNICATION EQUIPMENT 3662	11 07 86
30905 THE GERARD COMPANY 3018593733	D	SHIRLEY L GERARD 201 BENTON AVENUE LINTHICUM MD 21090	ADVERTISING AGENCY 7311	12 22 86
30906 APEX ENGINEERING INC 3018416737	D	SURINDAR S CHAHAL 110 SOLOMONS ISLAND ROAD ANNAPOLIS MD 21401	ENGINEERING 8711	01 30 87
30907 QODESH ENGINEERING SERVICES 3013587361	D	MR BRIAN STEPHENSON 5800 METRO DRIVE BALTIMORE MD 21215	CIVIL ENGINEERING 8711	04 03 87

CASE NUMBER COMPANY NAME PHONE NUMBER	BUSINESS CLASS	CHIEF EXEC OFFICERS NAME COMPANY STREET ADDRESS COMPANY CITY STATE ZIP	NOUN DESCRIPTION SIC CODE	BUSINESS PLAN APPROVAL DATE
30908 VANITA ENTERPRISES, INC. 3017288100	D	MR. DEWAYNE WICKHAM 2901 DRUID PARK DRIVE - A201 BALTIMORE MD 21215	ADVERTISING AGENCY 7311	05 27 87
30909 VITAL PROGRAM RESOURCEES LTD 3017740000	D	RICHARD J PONDS 5485 HARPERS FARM ROAD SUITE COLUMBIA MD 21044	ENGINEERIN MILITARY AND A 8711	07 31 87
30910 NATIONAL ELEVATOR COMPANY INC 3017284620	B	BRUCE H HOPE 2901 DRUID PARK DRIVE SU A104 BALTIMORE MD 21215	ELECTRICAL WORK 1731	09 29 87
30911 AMERICAN TECHNOLOGY CORP 3014676800	A	JAMES T DAVENPORT 2330 NORTH HOWARD ST BALTIMORE MD 21218	ELECTRXMFGXX 3612	12 08 87
30913 STRATEGIES, TACTICS & RESULTS, INC. (STA 3017271558	D	MRS. BARBARA A. ROBINSON 11 E. CHASE STREET 1B BALTIMORE MD 21202	MANAGEMENT CONSULTING SER 8742	12 22 87
30915 JOHNSON TECHNICAL SERVICES 3012433269	D	WILLIE JOHNSON 2509 ST PAUL STREET SUITE 3B BALTIMORE MD 21218	ENGINEERING SERVICES 8711	07 08 88
30917 DOUGLAS CONSULTING AND COMPUTER SERVICE 3015768948	D	JAMES M DOUGLAS 2426 EUTAW PLACE BALTIMORE MD 21217	COMPUTER SYSTEMS DESIGN 7373	08 24 88
30918 M.R. HOPKINS TRANSPORTATION SERVICE 3015222122	C	MAXINE R. HOPKINS 1421 SUSSEX ROAD BALTIMORE MD 21221	LOCAL BUS CHARTER SERVICE 4141	10 11 88
30919 ASSOCIATES IN APPLIED SCIENCE AND TECHNOLO 3014330090	D	SNEHL MUNSHI 6212 YORK ROAD BALTIMORE MD 21212	ARC ENG 8711	08 23 88
30920 SHOATES ELECTRIC COMPANY 3016552219	B	KEITH SHOATES 3725 PIKESWOOD DRIVE RANDALLSTOWN MD 21133	ELECTRICAL WORK 1731	10 26 88
30921 ATMA INTERNATIONAL, INC 3013328075	D	JAMES HAIRSTON 400 EAST PRATT STREET BALTIMORE MD 21202	MANAGEMENT CONSULTING SER 8742	10 26 88
30923 SYSTEMS MAINTENANCE & TECHNOLOGY 3018704286	D	GREGORY BILLUPS BX 20 HGWY 30 SUITE 504 WALDORF MD 20601	MANAGEMENT CONSULTING SV 8742	11 18 88
32012 OPTIMUM SERVICES AND SYSTEMS INC 3014599100	D	CARLTON H JOSEPH 8401 CORPORATE DRIVE SUITE 610 LANDOVER MD 20785	ENGINEERING SERVICES 8911	10 27 76

CASE NUMBER COMPANY NAME PHONE NUMBER	BUSINESS CLASS	CHIEF EXEC OFFICERS NAME COMPANY STREET ADDRESS COMPANY CITY STATE ZIP	NOUN DESCRIPTION SIC CODE	BUSINESS PLAN APPROVAL DATE
32030 MCLAUGHLIN OLDSMOBILE INC 3013501700	E	C/O KAYTE MCLAUGHLIN 8621 CENTRAL AVENUE CAPITOL HEIGHTS MD 20027	MOTOR VEHICLE DEALERS 5511	03 15 77
32036 CHRONOMETRICS CO 3016809405	A	HOMER GUERRA 11931 TECH ROAD SILVER SPRING MD 20904	ELECTRONIC FABRICATION DE 3825	04 22 77
32044 ANDRULIS RESEARCH CORP 3016571700	D	DR MARILYN ANDRULIS 7315 WISCONSIN AVE BETHESDA MD 20814	RESEARCH AND DEVELOPMENT 7391	06 13 77
32046 ENTERPRISE FOR NEW DIRECTIONS 3014693301	D	CHARLES L WILSON 7315 WISCONSIN AVE #1125N BETHESDA MD 20814	MANAGEMENT CONSULTING R A 7392	07 08 77
32065 SYSTEX INC 3014740111	D	LORENZO EXPOSITO 5020 SUNNYSIDE AVENUE BELTSVILLE MD 20705	COMPUTER PROGRAMMING 7372	05 12 78
32095 K&K GRAPHICS 3015856900	C	JEAN KOIKE 8600 SECOND AVENUE SILVER SPRING MD 20910	GRAPHIC ART AND RELATED D 7333	09 14 78
32106 PROFESSIONAL MANAGEMENT ASSOCIATES INC 3015903800	D	WAYMON GUINN 1355 PICCARD DR ROCKVILLE MD 20850	MANAGEMENT CONSULTING 7392	03 28 79
32127 CBM ELECTRONIC SYSTEMS INC 3014201779	D	CLARENCE MC COLLUM 6108 OLD SILVER HILL RD #210 FORESTVILLE MD 20747	COMPUTER RELATED SERVICES 7379	08 20 79
32140 ROMANO CONCRETE CONSTRUCTION INC 3015875510	B	TORCATO J ROMANO 15900 WOODS CENTER RD. SILVER SPRING MD 20906	GENERAL PAVING CONSTRUCTION 1611	10 05 79
32141 BUILDING SYSTEMS CONTRACTORS INC. 3012580090	B	ALBERTO E VIDAL BOX 1 CABIN JOHN MD 20818	MECHANICAL CONTRACTORS 1711	11 09 79
32144 INTEGRATED MICROCOMPUTER SYSTEMS INC 3019848434	D	JOHN T YEH 2 RESEARCH PLACE ROCKVILLE MD 20850	COMPUTER RELATED SERVICES 7372	11 23 79
32153 METROPOLITAN CLEANING CORPORATION 3016993137	B	AUGUSTIN LOPEZ 4313 GALLITAN ST HYATTSVILLE MD 20781	PAINTING 1721	02 22 80
32162 DATANAMICS INC 2024627064	D	MILTON WHITE 11820 PARKLAWN DR., SUITE 301 ROCKVILLE MD 20852	COMPUTER SERVICE BUREAU 7374	07 02 80

8(A) COMPANY PORTFOLIO

CASE NUMBER COMPANY NAME PHONE NUMBER	BUSINESS CLASS	CHIEF EXEC OFFICERS NAME COMPANY STREET ADDRESS COMPANY CITY STATE ZIP	NOUN DESCRIPTION SIC CODE	BUSINESS PLAN APPROVAL DATE
32163 STEPHENS ENGINEERING COMPANY INC 3012200470	D	W O STEPHENS 6301 IVY LANE SUITE 300 GREENBELT MD 20770	ENGINEERING SERVICES 8911	07 10 80
32164 TMA CORPORATION 3016995466	D	LEAFORD C WILLIAMS 6309 BALTIMORE AVENUE RIVERDALE MD 20737	MANAGEMENT CONSULTING AND 7392	06 11 80
32171 KEYDATA SYSTEMS INCORPORATED 30:4747740	D	DESIREE INNISS 6411 IVY LANE, #604 GREENBELT MD 20770	DATA PROCESSING SERVICES 7374	06 25 80
32174 S M SYSTEMS AND RESEARCH CORPORATION 3015522851	D	DR. SARMA MODALI 8401 CORPORATE DRIVE #510 LANDOVER MD 20785	COMPUTER SOFTWARE ENGINEE 7372	08 12 80
32186 INFORMATION SYSTEMS AND NETWORKS 3014690400	D	ROMA MALKANI 10411 MOTOR CITY DRIVE BETHESDA MD 20817	MNFR ELECTRONIC COMPUTERS 3573	08 13 80
32207 ENERGY SYSTEMS ENGINEERING, INC. 3019466160	D	JOSE A REIG 10400 CONNECTICUT AVE #500 KENSINGTON MD 20895	ENGINEERING SERVICES 8911	04 09 81
32215 ENTEC RESEARCH ASSOCIATES INC 3014241745	D	CORDELL K JEE 451 HUNGERFORD DRIVE 609 ROCKVILLE MD 20850	MANAGEMENT CONSULTING 7392	08 06 81
32217 KOH SYSTEMS, INC 3012310033	D	YONG SOO KOH 6011 EXECUTIVE BLVD. SUITE 200 ROCKVILLE MD 20852	MANAGEMENT CONSULTING 7392	09 30 81
32222 CLI PRODUCTIONS, INC. 3018646335	D	MR NOEL IZON 4320 HAMILTON STREET,SUITE 201 HYATTSVILLE MD 20781	MOTION PICTURE PRODUCTION 7813	10 05 82
32224 THICKFILM INTERNATIONAL, INC. 3013758666	A	PAUL K. GUNDOTRA ROUTE #1, BOX 85-O INDIANHEAD MD 20640	ELECTRONIC COMPONENTS 3679	03 09 83
32229 AEPCO INC 3016706770	D	DR. JAMES S. WHANG 15850 CRABBS BRANCH WAY ROCKVILLE MD 20855	CONSULTING ENGINEER 8911	06 28 83
32232 ABLE SERVICE CONTRACTORS, INC. 3019510054	C	JOSE R. BARAHONA 5205 STRATHMORE AVE KENSINGTON MD 20895	CUSTODIAL AND JANITORIAL 7349	07 22 83
32236 APPLIED SYSTEMS TECHNOLOGY, INC. 3018396620	D	RICHARD EDWARDS P.O. BOX 167 BROOKVILLE MD 20833	DATA PROCESSING SERVICE 7374	08 11 83

07 JUN 1989

CASE NUMBER COMPANY NAME PHONE NUMBER	BUSINESS CLASS	CHIEF EXEC OFFICERS NAME COMPANY STREET ADDRESS COMPANY CITY STATE ZIP	NOUN DESCRIPTION SIC CODE	BUSINESS PLAN APPROVAL DATE
32239 SHAH & ASSOCIATES INCORPORATED 3019262797	D	KANAIYALAL R. SHAH 4 PROFESSIONAL DRIVE GAITHERSBURG MD 20879	ENGINEERING CONSULTANTS 8911	08 08 83
32243 MONI INTERNATIONAL COMPUTERS 3019499474	D	B.J. SARANG 10535 METROPOLITAN AVE KENSINGTON MD 20895	COMPUTER CONSULTANTS 7379	09 06 83
32247 MICRO COMPUTER SYSTEM INC 3014954444	D	MR ROLLIE KIMBROUGH JR 8401 COLESVILLE RD SUITE 305 SILVER SPRING MD 20910	COMPUTER PROGRAMMING 7372	09 27 83
32252 WILKINS SYSTEMS, INC. 3012704501	D	EUGENE WILKINS 6480 NEW HAMPSHIRE AVE #200 TAKOMA PARK MD 20912	COMPUTER PROGRAMMING 7372	11 30 83
32254 SOCICMETRICS,INC. 3012779319	D	LOIS GRAY 6525 BELCREST RD #655 HYATTSVILLE MD 20782	SOCIAL CONSULTING 7392	12 10 83
32256 NYMA, INC. 3013450832	D	AZMAT ALI 7474 GREENBELT CENTER ROAD GREENBELT MD 20770	ELECTRONICS INFO RETRIEVA 7374	01 28 84
32260 INDEPENDENT PROFESSIONALS, INC. 3017317383	D	ALFRED D. PATTERSON 4390 PARLIAMENT PLACE, UNIT P LANHAM MD 20706	COMPUTER PROGRAMMING SERV 7372	01 27 84
32263 TREVINO, INC. 3014865269	D	DOVIE TREVINO 4342 FARRAGUT STREET HYATTSVILLE MD 20781	MANAGEMENT CONSULTING 7392	02 23 84
32267 DESIGNTECH EAST 2027750505	D	YOUNG W PARK 6011 EXECUTIVE BLVD., SUITE 20 ROCKVILLE MD 20852	ARCHITECTURAL AND ENGINEE 8911	03 24 84
32269 R. S. DATA SYSTEMS 3017695786	D	BIMAL KUMAR SINHA 9700 MERWOOD LANE SILVER SPRING MD 20901	COMPUTER SOFTWARE 7392	01 07 84
32275 TECHNICAL & MANAGEMENT SERVICES CORP. 3015950710	D	NICHOLAS R. INNERBICHLER 4041 POWDER MILL RD SUITE 500 CALVERTON MD 20705	DATA PROCESSING SERVICES 7374	05 06 84
32280 INTERNATIONAL COMPUTERS & TELECOMM INC. 3019480200	D	DAVID Y. SOHN 15235 SHADY GROVE RD #303 ROCKVILLE MD 20850	COMPUTER PROGRAMMING SERV 7372	05 30 84
32281 GLOBAL TECHNOLOGY CORPORATION 3019495723	D	GERALD T CHARLES 11141 GEORGIA AVENUE SUITEA24 SILVER SPRING MD 20902	COMPUTER SERVICES 7379	03 09 84

CASE NUMBER COMPANY NAME PHONE NUMBER	BUSINESS CLASS	CHIEF EXEC OFFICERS NAME COMPANY STREET ADDRESS COMPANY CITY STATE ZIP	NOUN DESCPIPTION SIC CODE	BUSINESS PLAN APPROVAL DATE
32284 SIMMS INDUSTRIES, INC. 3014985927	D	JAMES R. SIMMS 9841 BROKEN LAND PARKWAY, #300 COLUMBIA, MD 21046	SYSTEMS ENGINEERING AND R 7392	06 03 84
32285 WORLD COMPUTER SYSTEMS & SERVICES ASSOC. 3016047000	D	DENISE BURNS 14405 LAUREL SUITE 300 LAUREL MD 20707	COMPUTER AND DATA PROCESS 7372	06 03 84
32291 TEXCOM, INC. 3017948836	D	CLEMON WESLEY 4200 FORBES BLVD. LANHAM MD 20706	TELECOMMUNICATIONS SERVIC 4899	06 15 84
32297 DEVELOPMENT PROCUREMENT INTL 2026380050	D	EDWARD W HART 853 BRIGHTSEAT ROAD LANDOVER MD 20785	RESEARCH & DEVELOPMENT 7391	08 04 84
32298 ADVANCED TECHNOLOGY & RESEARCH, INC. 3014988200	D	JACKSON C.S. YANG 14900 SWIETZER LANE, #104 LAUREL MD 20707	ENGINEERING CONSULTANT 8911	08 08 84
32300 SYSTEMS RESOURCES MANAGEMENT COMPANY 3019611696	D	FAITH LEE BREEN 3 BETHESDA CENTER #700 BETHESDA MD 20814	MANAGEMENT COHSULTANT 7392	08 13 84
32301 BPT MANUFACTURING CORPORATION 3015641600	A	JULIUS BROADWAY 6001 MONTROSE RD SUITE 205 ROCKVILLE MD 20852	MAINTENANCE AND SANITATIO 2841	07 18 84
32302 SUPERIOR SERVICES 3015999010	C	DARLENE ELDRIDGE 9300 FT FOOTE RD FT WASHINGTON MD 20744	REFUSE SERVICES 4212	08 18 84
32303 GARCIA CONTRACTORS, INC. 3015932313	B	NORBERT GARCIA 9824 WOODLAND DR SILVER SPRING MD 20902	GENERAL CONSTRUCTION 1542	08 02 84
32308 SAEED ASSOCIATES CHARTERED 3015895335	D	ANWAR SAEED 8605 CAMERON ST SUITE 214 SILVER SPRING MD 20910	CONSULTING ENGINEERS 8911	09 20 84
32309 MANAGED INFORMATION SYSTEMS, INC 3017389360	D	DAVID PEARSON JR 51 MONROE ST., SUITE 707 ROCKVILLE MD 20850	COMPUTER RELATED SERVICES 7379	10 03 34
32313 AUTOMATED INFORMATION MANAGEMENT INC 3017948200	D	CYNTHIA HARDY 4403 FORBES BOULEVARD LANHAM MD 20706	COMPUTER PROGRAMMING 7372	10 04 84
32315 DATAMATICS INC 3018646733	D	FLORA A GARDNER 5030 FIFTY FIFTH AVENUE HYATTSVILLE MD 20781	DATA PROCESSING SERVICES 7374	09 28 84

CASE NUMBER COMPANY NAME PHONE NUMBER	BUSINESS CLASS	CHIEF EXEC OFFICERS NAME COMPANY STREET ADDRESS COMPANY CITY STATE ZIP	NOUN DESCRIPTION SIC CODE	BUSINESS PLAN APPROVAL DATE
32316 WESTCO AUTOMATED SYSTEMS & SALES, INC. 3015890695	E	CLINTON A. WEST 1400 SPRING STREET SUITE 400 SILVER SPRING MD 20910	ELECTRONIC PART & EQUIPMENT 5065	11 02 84
32318 I-NET INC. 3012301320	D	KAVELLE BAJAJ 11426 ROCKVILLE PIKE SUITE 108 ROCKVILLE MD 20852	COMPUTER INTEGRATED SYSTE 7373	09 20 84
32323 BOYD ENTERPRISES, INC. 3012790643	C	HARVEY BRINSON 16632 OAKMONT AVENUE GAITHERSBURG MD 20877	LANDSCAPING SERVICES 0781	12 05 84
32327 TRI-COR INDUSTRIES, INC. 3017316140	D	LOUIS GONZALES 8401 CORPORATE DR #110 LANDOVER MD 20785	ADP CONSULTING SERVICES 7372	11 05 84
32332 DK&R COMPANY 3015597557	C	DAVID KISSI 6307 23RD AVENUE HYATTSVILLE MD 20782	STATIONERYSUPPLIES 5112	02 14 85
32334 R P EXHIBIT SERVICE,INC 3017731881	D	ROBERT PRICE 1761 OLIVE STREET CAPITOL HEIGHTS MD 20743	EXHIBITION SERVICES 7399	02 14 85
32339 D&M GENERAL CONTRACTING, INC. 3019242603	B	LINDA D WIMSATT 2202 NORBECK ROAD SILVER SPRING MD 20906	PAINTING PAPER HANGING DE 1721	02 22 85
32341 BOGAN ASSOCIATES, INC. 3015880132	D	JESSE BOGAN 1110 FIDLER LANE SILVER SPRING MD 20910	MANAGEMENT CONSULTING 7392	02 22 85
32347 SCIENCE & ENGINEERING APPLICATIONS, INC. 3012792020	D	HONNAPPA SIDDALINGAIAH 14700 MENTMORE PLACE GAITHERSBURG MD 20878	RESEARCH & DEVELOPMENT 7391	01 08 85
32349 FARM SERVICE EXCAVATION LANDSCAPE 3012832573	B	CHARLES E. SEALS 17319 LIVINGSTON ROAD ACCOKEEK MD 20607	CONTRACT EXCAUTING FOUNDA 1794	03 20 84
32353 VINCENT CHAN & ASSOCIATES INC 3019482292	D	VINCENT CHAN 19616 CLUB HOUSE ROAD GAITHERSBURG MD 20879	ARCHITECTURAL SERVICES 8911	03 11 85
32354 NOSLOT CLEANING SERVICES, INC. 3015677520	C	GEORGE W. TOLSON 6192 OXON HILL RD., SUITE 307 OXON HILL MD 20745	JANITORIAL SERVICES 7349	03 11 85
32357 QUALITY BIOLOGICAL INC 3018409331	D	SOLOMON GRAHAM JR 7581 LINDBERGH DRIVE GAITHERSBURG MD 20879	BIOLOGICAL MANUFACTURER 2831	03 11 85

CASE NUMBER COMPANY NAME PHONE NUMBER	BUSINESS CLASS	CHIEF EXEC OFFICERS NAME COMPANY STREET ADDRESS COMPANY CITY STATE ZIP	NOUN DESCRIPTION SIC CODE	BUSINESS PLAN APPROVAL DATE
32363 RESEARCH AND DATA SYSTEMS INC 3019823700	D	KIM S. VASAN 7855 WALKER DR., #460 GREENBELT MD 20770	CUSTOM PROGRAMMING 7371	04 24 85
32366 RADIX II INCORPORATED 3018949300	D	GUILLERMO B LAMERS 4584 4588 BEECH ROAD TEMPLE HILLS MD 20748	COMPUTER PROGRAMMING 7372	05 07 85
32376 DTI,INC. 3015677177	D	GINO WARD 6188 OXON HILL RD SUITE 602 OXON HILL MD 20745	ENGINEERING SERVICES 8911	04 03 85
32377 COMPUTER TECHNOLOGY SERVICES INC 3014681160	D	DAISY WALLACE 5640 NICHOLSON LANE SUITE 5 ROCKVILLE MD 20852	COMPUTER PROGRAMMING 7372	06 14 85
32383 SYSTEMS FLOW, INC. 3012301470	D	CARLOS SEGARRA 3204 MONROE STREET #300 ROCKVILLE MD 20852	SYSTEMS ANALYSTS 7392	04 04 85
32385 MGR ENTERPRISES INC 3017570220	D	MICHAEL G ROBERTS 1006 PECONIC PLACE LARGO MD 20772	ENGINEERING SERVICES 8711	07 17 85
32392 JOANN FULLERTON ASSOCIATES 3019420888	D	JOANN FULLERTON 11327 AMHERST AVENUE WHEATON MD 20902	DATA PROCESSING SERVICES 7374	10 22 85
32399 ABACUS TECHNOLOGY CORPORATION 3019078500	D	D 5454 WISCONSIN AVE.,STE. 1100 CHEVY CHASE MD 20815	MANAGEMENT CONSULTANT 7392	09 03 85
32401 YAO & ASSOCIATES 3014685838	C	MICHAEL T YAO 6110 EXECUTIVE BLVD. SUITE 615 ROCKVILLE MD 20852	ACCOUNTING & AUDITING 8931	10 01 85
32403 DECISION SYSTEMS TECHNOLOGIES INC 2028578450	D	JOY C KOSHY 6305 IVY LANE SUITE 414 GREENBELT MD 20770	COMPUTER PROGRAMMING 7372	09 24 85
32404 TRICON CHEMICAL CORPORATION 3014208506	A	IRA A. MOSS 8020 FERNHAM LANE FORRESTVILLE MD 20747	CHEMICAL MANUFACTURE 2819	12 11 85
32406 ENGINEERING SYSTEMS COMPANY 3014281344	D	FRANK MANTANZO 10916 MIDDLEBORO DRIVE DAMASCUS MD 20872	ENGINEERING SERVICES 8911	05 24 85
32412 ALPHA SYSTEMS AND CONCEPTS 3017314944	D	WALTER J. LESTER 5902 JUSTINA DRIVE LANHAM MD 20706	COMPUTER PROGRAMMING 7372	11 26 85

07 JUN 1989

CASE NUMBER COMPANY NAME PHONE NUMBER	BUSINESS CLASS	CHIEF EXEC OFFICERS NAME COMPANY STREET ADDRESS COMPANY CITY STATE ZIP	NOUN DESCRIPTION SIC CODE	BUSINESS PLAN APPROVAL DATE
32413 MANAGEMENT TECHNOLOGY, INC. 3018561515	D	PAULINE BROOKS 7700 OLD BRANCH AVE #C-201 CLINTON MD 20735	DATA PROCESSING 7374	04 21 86
32414 DIGICON CORPORATION 3019211037	D	JOHN WU 6900 WISCONSIN AVE., SUITE 505 BETHESDA MD 20815	ADP PROGRAMMING SERVICES 7374	11 26 85
32418 BALBOA, INCORPORATED 3012790850	D	SAM BALBOA 2306 RING STREET ROCKVILLE MD 20851	COMPUTER PROGRAMMING 7371	10 01 85
32419 INFORMATION DATA SYSTEMS, INC. 3015655910	D	CLUIN H. CAMERON 909 PERSHING DRIVE, #207 SILVER SPRING MD 20910	DATA PROCESSING SERVICES 7372	01 10 86
32422 RADAN SYSTEMS INC 3012317820	C	BADRI RADHAKRISHNAN 1400 ROCKVILLE PIKE, #750 ROCKVILLE MD 20852	ADP SYSTEMS ANALYSIS 7273	02 11 86
32426 JAVELIN GROUP INC 3014957838	D	JOE L. GILMORE P.O.BOX 9032 SILVER SPRING MD 20906	MANAGEMENT CONSULTING 7392	02 19 86
32430 AUTOMATED SYSTEMS & PROGRAMMING INC 3015893924	D	BEVIN PRUSSIA 817 SILVER SPRING AVE SILVER SPRING MD 20910	COMPUTER PROGRAMMING 7372	12 16 85
32431 PENTA CORPORATION 3018994963	D	BERNARD BELLINGER 8900 ALBERT STEWART LANE SILVER SPRING MD 20910	ENGINEERING SERVICES 8911	03 20 86
32448 H & A JANITORIAL, INC. 3014991200	C	ANWAR A MALIK 8539 ASHWOOD DRIVE CAPITOL HEIGHTS MD 20743	JANITORIAL SERVICES 7349	05 09 86
32458 ULTIMATE ENTERPRISES, LTD. 3012923127	D	PHILLIP STROTHER 221 EMERALD HILL DRIVE FORT WASHINGTON MD 20744	SECURITY GUARD SERVICES 7381	10 01 86
32462 DIPLOMAT LIMOUSINE & LIVERY SERVICES INC 3015897620	C	MR PETER MCGHEE 1400 FENWICK LANE SILVER SPRING MD 20910	LOCAL PASSENGER TRANSPORT 4119	09 08 86
32463 MARYLAND PHOTOGRAMMETRIC ENGINEERING, IN 3015882476	D	ORLANDO G RAMERIZ 9519 GEORGIA AVENUE SILVER SPRING MD 20910	ENGINEERING SERVICES 8711	01 30 87
32465 ROW SCIENCES, INC. 3017706070	D	RALPH WILLIAMS 5515 SECURITY LANE, #510 ROCKVILLE MD 20852	MANAGEMENT CONSULTING 8742	02 18 87

CASE NUMBER COMPANY NAME PHONE NUMBER	BUSINESS CLASS	CHIEF EXEC OFFICERS NAME COMPANY STREET ADDRESS COMPANY CITY STATE ZIP	NOUN DESCRIPTION SIC CODE	BUSINESS PLAN APPROVAL DATE
32456 THE MAYATECH CORPORATION 3016497600	D	DR JEAN-MARIE MAYAS 1398 LAMBERTON DR SILVER SPRING MD 20902	MANAGEMENT CONSULTING 8742	03 03 87
32467 LARSEN ENGINEERS, INC. 3015954600	D	MR. MANU PATEL 5000 SUNNYSIDE AVENUE BELTSVILLE MD 20705	ENGINEERING SERVICES 8711	03 04 87
32470 TRI-STATE COMMUNICATIONS CONTRACTORS, LTD 3017364990	B	MELVIN C. CHASE 3900 FORESTVILLE RD FORRESTVILLE MD 20747	SPECIAL TRADES CONTRACTOR 1799	03 25 87
32475 B&B SAND & GRAVEL COMPANY 3019379422	B	LONNIE BLUE 5026 HERZEL PLACE BELTSVILLE MD 20705	LOCAL TRUCKING WTHOUT STO 4212	10 15 86
32480 SYSTEMS INTEGRATION GROUP, INC. 3015870322	D	THEODORE A. FERGUSON 3311 TOLEDO TERRACE #B-202 HYATTSVILLE MD 20782	ENGINEERING SERVICES 8911	04 24 87
32481 COX AND ASSOCIATES 3017798855	D	DELACY COX 6525 BELCREST ROAD SUITE 760 HYATTSVILLE MD 20782	ACCOUNTING AUDITING & BOO 8931	04 21 87
32485 SYSTEMS & SOFTWARE ENGINEERING 3016221868	D	AMAR J. MACKER 12120 NEW HAMPSHIRE AVE. SILVER SPRING MD 20904	COMPUTER PROGRAMMING 7374	07 10 87
32489 HUE, INC. 3014207705	D	CHARLES H. DABNEY 8235 PENN-RANDALL PLACE UPPER MARLBORO MD 20772	ADP SYSTEMS DEVELOPMENT,P 7374	07 02 87
32493 DAE CORPORATION, LTD 3015641464	D	DON A. GRIGG BOX 34429 BETHESDA MD 20817	MANAGEMENT SERVICES 8741	08 10 87
32495 THE ASSIGNMENT GROUP 3019483990	D	MR. ALLISON BRYANT PO BOX 1883 ROCKVILLE STATION ROCKVILLE MD 20850	MANAGEMENT SERVICES 8741	09 10 87
32499 GOODE KITCHEN 3014204528	D	ALEXANER W. GOODE 5501 MARLBORO PIKE FORESVILLE MD 20747	WHOLESALE TRADE 5075	09 25 87
32502 CC JOHNSON & MALHOTRA 3019425600	D	CHARLES C JOHNSON 601 WHEATON PLAZA SOUTH SILVER SPRING MD 20902	ARCHITECTURAL SERVICES 8712	10 05 87
32504 UNIVERSAL HI-TECH DEVELOPMENT, INC. 3018696600	D	DR. JERRY LIN 15904 LUANNE DRIVE GAITHERSBURG MD 20877	A&E 8911	10 16 87

07 JUN 1989

CASE NUMBER COMPANY NAME PHONE NUMBER	BUSINESS CLASS	CHIEF EXEC OFFICERS NAME COMPANY STREET ADDRESS COMPANY CITY STATE ZIP	NOUN DESCRIPTION SIC CODE	BUSINESS PLAN APPROVAL DATE
32507 STANDARD TECHNOLOGY INC. 3016577720	D	KATHRYN C. TURNER 7315 WISCONSIN AVENUE BETHESDA MD 20814	ENGINEERING SERVICES 8711	01 27 87
32508 ADSYSTECH INC 3013407074	D	ARNOLD AVANT 11512 ALCINDA LANE GAITHERSBURG MD 20878	COMPUTER INTGR STS DESIGN 7373	11 13 87
32510 CME ENGINEERING INC 3012494725	D	MR KILDIP SINGH 12707 PRINCELEIGH ST UPPER MARLBORO MD 20772	ENGINEERING SERVICES 8711	12 03 87
32516 ULTRA TECHNOLOGIES, INC. 3016700224	D	EDWARD WHITE 8945 N WESTLAND DR #300 GAITHERSBURG MD 20877	COMPUTER RELATED 7372	01 05 88
32517 TATUM & HARVEY ASSOCIATES 3012929506	D	BARRON H. HARVEY 13009 STRATHAVEN CIRCLE FORT WASHINGTON MD 20744	MANAGEMENT CONSULTING SVC 8742	01 25 88
32518 DIVERSIFIED INTERNATIONAL SCIENCES CORP. 3017319070	D	GEORGE W. HILL 4491 FORBES BOULEVARD LANHAM MD 20706	COMPUTER PROCESSING 7374	02 01 88
32520 TECHNICAL DATA SERVICES, INC. 2024993200	D	ALONZO VEREEN 8539 ASHWOOD DRIVE CAPITAL HEIGHTS MD 20743	ENGINEERNG SERVICES 8711	02 10 88
32521 ROOFEX,INC. 3012703570	B	ALFRED L. MOTLOW,JR. 6480 NEW HAMPSHIRE AVE. 308 TAKOMA PARK MD 20912	ROOFING 1761	02 10 88
32522 TASCONSULTATION ASSOCIATES 3019073844	C	KATHRYN SINGLETON 4733 BETHESDA AVENUE BETHESDA MD 20814	MANAGEMENT CONSULTING SVC 8742	02 10 88
32526 COMPUS SERVICES CORPORATION 3019846165	D	OLBURN W BURRELL 6119 EXECUTIVE BOULEVARD ROCKVILLE MD 20852	COMPUTEP PROGRAMMING 7371	02 17 88
32528 APPLIED SYSTEMS TECHNOLOGIES INC 3016570928	D	FRANKLIN G FISHER JR 7315 WISCONSIN AVE #1250 WEST BETHESDA MD 20814	ENGINERRING SERVICES 8711	03 03 88
32532 OPERATIONS RESEARCH TECHNOLOGY, INC. 3016563171	D	KUANG-FANG CHOW 8100 OLD GEORGETOWN ROAD BETHESDA MD 20814	COMPUTER INTEGRATED SYST 7373	04 04 88
32533 BLACK DIAMOND ENTERPRISES, LTD. 3014208383	A	JOHN ROBINSON 8046 FERNHAM LANE FORESTVILLE MD 20747	PARTITIONS & FIXTURES 2542	04 01 88

CASE NUMBER COMPANY NAME PHONE NUMBER	BUSINESS CLASS	CHIEF EXEC OFFICERS NAME COMPANY STREET ADDRESS COMPANY CITY STATE ZIP	NOUN DESCRIPTION SIC CODE	BUSINESS PLAN APPROVAL DATE
32534 RESEARCH TECHNOLOGY SYSTEMS INC 3014992815	D	LIONEL WILLIAMS 8102 DANIEL DRIVE FORESTVILLE MD 20747	PREPACKAGED SOFTWARE 7372	03 31 88
32536 ENGINEERING SYSTEMS MANAGEMENT, INC 2023641113	D	JESSIE S. SONI P. O. BOX 12187 SILVER SPRING MD 20908	MILITARY & AEROSPACE EQP 8711	04 11 88
32538 M AND M CONTRACTING CO. INC. 3017503124	B	CESARFINA TORO 6911 22ND PLACE HYATTSVILLE MD 20783	GENERAL CONSTRUCTION 1541	04 21 88
32539 CES CORPORATION 3013847105	D	WILLIAM SLADE 13316 TAMARACK SILVER SPRING MD 20904	COMPUTER PROGRAMMING 7371	04 22 88
32540 COMPGRAPH, INC. 3014957355	D	TERESA KIM 8611 RAMSEY AVENUE SILVER SPRING MD 20910	COMPUTER INTEGRATED SYSTM 7373	05 03 88
32541 SYMBIONT, INC. 3015899273	D	JAMES BUD WARD 1320 FENWICK LANE #405 SILVER SPRING MD 20910	COMPUTER PROGRAMMING SRVC 7371	04 22 88
32542 REED & WILLIAMS, CHARTERED, CPA'S 3013364795	D	ROBERT WILLIAMS 11105 WOODLAWN BLVD. UPPER MARLBORO MD 20772	ACCOUNTING/AUDITING 8721	04 22 88
32546 CTA, INC. 3013401721	D	ENRIQUE A.J. ASTIZ 18 WOODSON COURT ROCKVILLE MD 20854	ENGINEERING SERVICES 8711	05 31 88
32547 CREATIVE INTERIORS 3012580286	C	MS. DIANE WHITE 10513 APPLE RIDGE ROAD GAITHERSBURG MD 20875	BUSINESS SERVICES NEC 7389	06 24 88
32550 SYSTEMS RESOURCES, INC. 3016547025	D	RONALD E. HOLSEY 4520 EAST WEST HIGHWAY, S-550 BETHESDA MD 20814	COMPUTER INTEGRATED SYSTM 7373	06 28 88
32554 DAVIS & RITTER, CPA'S 3018397900	C	DAVIS/RITTER 5871 ALLENTOWN RD., CAMP SPRINGS MD 20746	ACCOUNTING/AUDITING 8721	06 23 88
32555 SRD TOMCO SYSTEMS, INC. 3015679580	D	COLUMBUS THOMAS 5410 INDIAN HEAD HIGHWAY OXON HILL MD 20745	CUSTOM COMPUTER PROGRAMNG 7371	08 04 88
32556 SYSTEM ARCHITECTS, INC. 3014240318	D	ARSENIO J. AMORES 2 ARLIVE COURT ROCKVILLE MD 20854	COMPUTER PROCESSING & DAT 7374	08 04 88

CASE NUMBER COMPANY NAME PHONE NUMBER	BUSINESS CLASS	CHIEF EXEC OFFICERS NAME COMPANY STREET ADDRESS COMPANY CITY STATE ZIP	NOUN DESCRIPTION SIC CODE	BUSINESS PLAN APPROVAL DATE
32557 SCIENTIFIC TECHNOLOGY, INC 3019486070	A	TING-I WANG 2 RESEARCH PLACE ROCKVILLE MD 20850	OPTICAL INSTRUMENTS 3827	08 17 88
32560 SYMBIOTIC TECHNOLOGIES, INC. 3019517000	D	RAVI C. KRISHNAN 4520 EAST WEST HIGHWAY, S-550 BETHESDA MD 20814	ENGINEERING SERVICES 8711	08 23 88
32561 INFORMATION SYSTEMS TECHNOLOGIES, IN. 3018402907	D	DR. YI-SHANG SHEN 6 MONTGOMERY VILLAGE AVE. #640 GAITHERSBURG MD 20879	COMPUTER INTEGRATION 7373	08 31 88
32562 K-LO PLUMBING 3013365025	B	JOHN D. KALEO 2005 SANSBURY RD UPPER MARLBORO MD 20722	PLUMBING/HEATING/AC 1711	08 31 88
32563 GOOD FOOD SERVICES, INC. 3018641780	C	JOHN GOODWIN 2209 VARNUM STREET MT. RANIER MD 20712	EATING PLACES 5812	09 07 88
32564 DSK SYSTEMS, INC. 3014991111	C	DON KIM 8900 L EDGEWORTH DRIVE CAPITOL HEIGHTS MD 20743	REPAIR SHOPS (COMPUTERS) 7629	08 31 88
32565 KADA COMPUTER CORPORATION 3014703168	D	MAHESH YAGNIK 10303 BALSWOOD COURT LAUREL MD 20708	COMPUTER SYSTEMS DESIGN 7373	08 31 88
32568 INFORMATION DYNAMICS, INC. 3016563028	D	DR. JAMES S. C. HSU 7313 WOODMONT AVENUE BETHESDA MD 20814	COMPUTER PROGRAMMING SVCS 7371	10 11 88
32573 ASSOCIATED MANAGEMENT SERVICES, INC. 3018391930	D	BENNETT HOLOMAN 6178 OXON HILL ROAD SUITE 303 OXON HILL MD 20745	MANAGEMENT SERVICES 8741	10 31 88
32576 INFORMATICS, INC. 3013452001	D	ASHOK K. SAXENA 7855 WALKER DRIVE, SUITE 520 GREENBELT MD 20770	ENGINEERING SERVICES 8711	12 07 88
32585 L & E ASSOCIATES, INC. 3012485832	D	LINDBERG BING 6196 OXON HILL ROAD SUITE 335 OXON HILL MD 20745	ENGINEERING SERVICES 8711	03 08 89
32586 CEMCO, INC. 3012487678	D	ANGELA R. RICHTER 3813 CHARRED OAK DRIVE FT. WASHINGTON MD 20744	WHOLESALE ELECTR APPARATU 5063	03 03 89
32587 D.C. CONTRACTORS, INC. 3018992555	B	FRANK WILLINGHAM 4856 STAMP ROAD MARLOW HEIGHTS MD 20748	GENERAL CONSTRUCTION 1541	03 14 89

07 JUN 1989

CASE NUMBER / COMPANY NAME / PHONE NUMBER	BUSINESS CLASS	CHIEF EXEC OFFICERS NAME / COMPANY STREET ADDRESS / COMPANY CITY STATE ZIP	NOUN DESCRIPTION / SIC CODE	BUSINESS PLAN APPROVAL DATE
32592 FUTRON CORPORATION 3016577732	D	JOSEPH FULLER, JR. 7315 WISCONSIN AVE., #1250W BETHESDA MD 20814	MANAGEMENT CONSULTING 8742	03 31 89
35011 C M SMALLS GENERAL CONSTRUCTION 3014641349	B	C M SMALLS 12812 MIKA LANE BOWIE MD 20715	GENERAL CONTRACTOR 1522	04 11 77
35058 ATLANTIC PETROLEUM CORP 3019460902	C	ROSLYN S HILL 10400 CONNECTICUT AVE #610 KENSINTON MD 20895	PETROLEUM PRODUCTS 5172	05 10 83
36079 DEBCON CORPORATION 8048271040	B	DENISE Y DILL P O BOX 8372 CAPITOL HEIGHTS MD 20743	GENERAL CONSTRUCTION 1541	01 13 84

TOTAL NUMBER OF COMPANIES FOR STATE MD = 225

8(A) COMPANY PORTFOLIO

07 JUN 1989

CASE NUMBER COMPANY NAME PHONE NUMBER	BUSINESS CLASS	CHIEF EXEC OFFICERS NAME COMPANY STREET ADDRESS COMPANY CITY STATE ZIP	NOUN DESCRIPTION SIC CODE	BUSINESS PLAN APPROVAL DATE
10565 SECURITY LIGHTING,.INC. 2076227157	B	JERRY A. BURTON MAYFLOWER.RD. PO BOX426 AUGUST HALLOWELL ME 04330	ELECTRICAL CONTRACTOR 1731	06 26 84
10592 WILSON 5 SERVICE, INC. 2074392361	C	JAMES E. WILSON RR#1, BOX 915 KITTERY ME 03904	CUSTODIAL SERVICES 7349	04 18 86
10596 PENOBSCOT CONSTRUCTION COMPANY 2078278307	B	WANE A. LORING P.O. BOX 238 OLD TOWN ME 04468	DRYWALL CONSTRUCTION 1742	06 30 86

TOTAL NUMBER OF COMPANIES FOR STATE ME = 3

8(A) COMPANY PORTFOLIO

CASE NUMBER COMPANY NAME PHONE NUMBER	BUSINESS CLASS	CHIEF EXEC OFFICERS NAME COMPANY STREET ADDRESS COMPANY CITY STATE ZIP	NOUN DESCRIPTION SIC CODE	BUSINESS PLAN APPROVAL DATE
50810 DUN WELL JANITORIAL CO INC 3133423989	C	JAMES H TALIFER 65 CADILLAC SQUARE SUITE 2929 DETROIT MI 48226	JANITORIAL SERVICES 7349	04 13 79
50822 HOLLAND CONSULTING INC 3137477148	D	ELLIOTT HOLLAND 7050 W. ELLSWORTH, STUDIO E ANN ARBOR MI 48103	MANAGEMENT SERVICES 8741	09 10 79
50834 RESEARCHERS TRANSLATION SERVICE 3139680255	D	HAROLD J BROWN 3615 ROYAL CROOKS RD SUITE 1 ROYAL OAK MI 45073	BUSINESS SERVICES NEC 7389	02 22 80
50843 GRANDVILLE ELECTRIC COMPANY 6168781988	B	CARLOS D RUSO 3240 26TH STREET, S W GRANDVILLE MI 49418	GENERAL CONSTRUCTION 1542	06 13 80
50866 HEALTH SERVICES TECHNICAL ASSISTANCE, IN 3138360839	D	CHESLEY R RICHARDSON 1575 E LAFAYETTE SUITE 202 DETROIT MI 48207	MANAGEMENT CONSULTING SER 8742	04 09 81
50882 GONZALEZ DESIGN ENGINEERING CO INC 3135882414	D	FREDRICK J GONZALEZ 29401 STEPHENSON HWY. MADISON HEIGHTS MI 48071	ENGINEERING SERVICES 8711	11 03 81
50896 SUPREME GEAR COMPANY, INC. 3137756325	A	CHARLES F DIEZ 19024 FLORIDA AVENUE ROSEVILLE MI 48066	IRON AND STEEL FORGING 3462	11 23 82
50912 ROGER MARGERUM INC ARCHITECTS 3139644141	D	ROGER W. MARGERUM 615 GRISWOLD, SUITE 1115 DETROIT MI 48226	ARCHITECTURAL SERVICES 8712	01 28 83
50928 SUPERIOR ENTERPRISES 3134786650	C	BENJAMIN M. HARVEY 24032 HAGGERTY ROAD FARMINGTON HILL MI 48024	PAINTING CONTRACTOR 1721	05 26 83
50929 PRASAD & ASSOCIATES 3134251530	D	JALDHAR PRASAD 17321 TELEGRAPH DETROIT MI 48219	ENGINEERING SERVICES 8711	05 31 83
50936 WILLIAMS & RICHARDSON CO., INC 3133456777	B	EDDIE C. WILLIAMS 10611 W. MCNICHOLS DETROIT MI 48227	GENERAL CONSTRUCTION CONT 1541	08 16 83
50961 ARNETT J LEE CPA 3139618877	D	ARNETT J LEE 65 CADILLAC SQUARE, SUITE 3200 DETROIT MI 48226	ACCT,AUDIT,BOOKKEEPING 8721	01 27 84
50973 HENDERSON ELECTRIC 3135371155	B	LAMAR HENDERSON 21613 WEST EIGHT MILE ROAD DETROIT MI 48219	ELECTRICAL-CONTRACTOR 1731	03 06 84

CASE NUMBER COMPANY NAME PHONE NUMBER	BUSINESS CLASS	CHIEF EXEC OFFICERS NAME COMPANY STREET ADDRESS COMPANY CITY STATE ZIP	NOUN DESCRIPTION SIC CODE	BUSINESS PLAN APPROVAL DATE
50976 J L DUMAS & COMPANY 3138469170	B	JUNIUS L DUMAS 9215 MICHIGAN AVENUE DETROIT MI 48210	GENERAL CONSTRUCTION 1541	03 21 84
50995 ALPHA PAINTING COMPANY 3134698699	B	HILDA KATAKIS 37832 TERRA MAR MT CLEMENS MI 48045	PAINTING CONTRACTOR 1721	03 24 84
50998 QUALITY CONCRETE COMPANY OF MARQUETTE, I 9062288851	B	CLIFFORD W. PREMEAU 906 W. BARAGA AVE. PO BOX 712 MARQUETTE MI 49855	GENERAL CONSTRUCTION 1542	04 12 84
51016 KINROSS MANUFACTURING CORPORATION 2028229097	A	GERRY EARL BLANCHARD BLDG. 465 INDUSTRIAL SECTOR KINCHELOE MI 49788	AMMUNITION EXC FOR SMALL 3483	08 09 84
51025 RAMA RAO & ALFRED, INC. 3135359580	D	RAMA RAO CHERUKURI 18447 W. EIGHT MILE ROAD DETROIT MI 48219	ARCHITECT AND ENGINEERING 8711	10 19 84
51031 PICA SYSTEMS INC 3135469910	C	BARBARA A ATKINS 20930 MEYERS ROAD OAK PARK MI 48237	COMPUTER PROCESS & DATA P 7374	12 06 84
51043 ENERGY & ENVIRONMENTAL TECHNOLOGY COMPAN 3136442349	D	JAL B GUZDER 24293 TELEGRAPH RD., SUITE 220 SOUTHFIELD MI 48034	ENGINEERING SERVICES 8711	03 26 85
51045 TORCO PRODUCTS 6164543443	A	ADALBERTO TORRES 41 COMMERCE S.W. GRAND RAPIDS MI 49503	FABRICATED STRU METAL 3441	03 26 85
51050 CLEAN-CHEM CORPORATION 3135831660	C	VINAY PATEL 21640 WYOMING COURT OAK PARK MI 48237	SPECIALTY CLEAN POLISH & 2842	04 24 85
51076 FAW & ASSOCIATES 6162471722	B	WESLEY JONES 1250 MADISON S.E. BOX 6441 GRAND RAPIDS MI 49507	GENERAL CONSTRUCTION 1542	11 12 85
51097 LUXON PLUMBING HEATING, INC. 3135487373	B	ALICE MADELINE LUXON 1840 HILTON ROAD FERNDALE MI 48220	PLUMBING & HEATING 1711	09 08 86
51101 H. O. ALFORD CONSTRUCTION COMPANY, INC. 3132728000	B	HAROLD O ALFORD 18639 WEAVER, P.O. BOX 19179 DETROIT MI 48228	GENERAL CONSTRUCTION 1541	09 08 86
51110 SATURN ELECTRONICS AND ENGINEERING, INC. 3138522120	A	WALLACE K. TSUHA 1985 NORTHFIELD DRIVE ROCHESTER MI 48309	ELECTRONICS COMPONENTS 3679	10 20 86

CASE NUMBER COMPANY NAME PHONE NUMBER	BUSINESS CLASS	CHIEF EXEC OFFICERS NAME COMPANY STREET ADDRESS COMPANY CITY STATE ZIP	NOUN DESCRIPTION SIC CODE	BUSINESS PLAN APPROVAL DATE
51112 MAGIC PI & SECURITY GUARD SERVICES 6163817712	C	DONALD MAGETT 325 PARSONS KALAMAZOO MI 49001	DETECTIVE GUARD SERVICES 7381	12 10 86
51116 EXCELL CONSTRUCTION, INC. 3138534040	B	JOHN G. GUZMAN P O BOX 4621 AUBURN HILLS MI 48057	CONSTRUCTION CONCRETE 1771	12 23 86
51135 J & J HOME IMPROVEMENTS 6164453444	B	GERALD E. HART 156 SOUTH BROADWAY STREET CASSOPOLIS MI 49031	GEN. CONTRACTOR-SINGLE FA 1521	08 20 87
51142 BORBOLLA CONSTRUCTION &CONCRETE SUPPLY I 3137318004	B	ARTHUR BORBOLLA 3701 AUBURN ROAD UTICA MI 48087	GENERAL CONSTRUCTION 1542	09 29 87
51158 STRIBLING ELECTRIC COMPANY 3138921140	B	ROMEO A. STRIBLING 1313 E. SEVEN MILE ROAD DETROIT MI 48203	ELECTRICAL CONTRACTOR 1731	02 25 88
51160 PIERCE BROTHERS CLEANERS 3133885927	C	ELIJAH W. PIERCE 2795 SOUTH FORT DETROIT MI 48217	DRY CLEANING PLANTS 7216	02 10 88
51181 DEPENDABLE LAWN SERVICE, INC. 3134832999	C	ROLAND SMITH 204 N. PARK STREET YPSILANTI MI 48198	LAWN AND GARDEN SERVICE 0782	09 12 86
51182 ENGINEERING ANALYSIS SERVICES, INC. 3133774200	D	PRAKASH KRISHNASWAMY CONCORD CENTER 691 N. SQUIRREL AUBURN HILLS MI 48057	ENGINEERING SERVICES 8711	09 12 88
51188 LEWIS METAL STAMPING & MFG CO. INC. 3138677350	A	JAMES O LEWIS 333 MIDLAND AVENUE HIGHLAND PARK MI 48203	AUTOMOTIVE STAMPING 3465	09 27 88
51189 DEXTER JANITORIAL SERVICE COMPANY 3138381550	C	HENRY HALL 18466 FRITZPATRICK DETROIT MI 48228	BLDG CLEANING & MAINT NEC 7349	09 27 88
51195 CRAFT-CENTURY CONSTRUCTION, INC. 3134910711	B	CHARLES THOMAS 8636 LYNDON DETROIT MI 48238	GENERAL CONSTRUCTION-IND. 1541	02 03 89
51197 BLEC MANUFACTURING & SERVICE COMPANY 3138342172	A	BENNIE D. HARRIS 14330 ILENE DETROIT MI 48238	MFG. TRUCK TRAILERS 3715	02 28 89

TOTAL NUMBER OF COMPANIES FOR STATE MI = 38

07 JUN 1989

CASE NUMBER COMPANY NAME PHONE NUMBER	BUSINESS CLASS	CHIEF EXEC OFFICERS NAME COMPANY STREET ADDRESS COMPANY CITY STATE ZIP	NOUN DESCRIPTION SIC CODE	BUSINESS PLAN APPROVAL DATE
50784 MARTINEZ CORPORATION 6122911127	D	ANTHONY MARTINEZ 240 EAST FILLMORE AVENUE ST PAUL MN 55107	BUSINESS SERVICES NEC 7389	01 10 78
50827 RISER ELECTRIC COMPANY INC 6124885119	B	BILLEIGH H RISER 345 ATWATER ST PAUL MN 55117	GEN CONTRACTORS IND & W'H 1541	01 16 80
50917 JESSE'S TRANSFER 6122244846	C	JESSE B. MILLER 291 FORK ROAD, APARTMENT 1001 ST. PAUL MN 55102	FREIGHT FORWARDING AND AR 4731	03 24 83
50949 CAL-MECH INC 6126988881	B	CARLOS LOPEZ JR 1984 BENSON AVENUE ST PAUL MN 55116	GEN CONTRACTORS NON-RES BLDGS 1542	11 25 83
50950 ENVIROSCIENCE, INC. 6129329757	D	K. DENNIS KIM 8951 WEST 36TH STREET SUITE H MINNEAPOLIS MN 55426	OTHER ENGINEERING SERVICES 8711	12 16 83
50951 T & R RIGGING, INC 6127804044	B	TERRANCE ROY, SR. 9950 NAPLES STREET BLAINE MN 55434	GEN CONTRACTORS IND & W'HOUSE 1541	09 16 83
50994 FOND DU LAC MFG., INC. 2188796735	A	LYMAN LAFAVE 105 1/2 UNIVERSITY ROAD CLOQUET MN 55720	FABRICATED METAL PRODUCTS, NEC 3499	04 17 84
51002 KEL-ADD SERVICES, INC 6122244201	C	CLIFFORD KELLY P.O. BOX 4203 ST. PAUL MN 55104	DETECTIVE & PROTECTIVE SE 7381	02 17 84
51003 MINNESOTA DRILLERS 6122640000	B	WALTER ERVIN HIGHWAY 75 NORTH MADISON MN 56256	GEN CONTRACTORS NON-RES BLDGS 1542	02 22 84
51035 BROWN'S OFFICE MACHINES, INC. 6126459166	C	JOHN BROWN 1051 SELBY AVENUE ST PAUL MN 55104	OFFICE MACHINE REPAIR 7629	12 17 84
51036 L AND S CONTRACTING, INC. 6126988881	B	LEE V. SANTOYA 1984 BENSON AVE. ST PAUL MN 55116	GEN CONTRACTORS NON-RES B 1542	12 13 84
51037 KUMAR MECHANICAL, INC. 6126366564	B	VINOD KUMAR 877 SOUTHWEST THIRD STREET #1 NEW BRIGHTON MN 55112	GEN CONTRACTORS-NONRES-BL 1542	01 05 85
51038 LEE'S APRON MANUFACTURING COMPANY 6123322035	A	YUN HO LEE 400 FIRST AVENUE, NORTH MINNEAPOLIS MN 55401	FABRICATED TEXTILE PRODUC 2399	01 16 85

CASE NUMBER / COMPANY NAME / PHONE NUMBER	BUSINESS CLASS	CHIEF EXEC OFFICERS NAME / COMPANY STREET ADDRESS / COMPANY CITY STATE ZIP	NOUN DESCRIPTION / SIC CODE	BUSINESS PLAN APPROVAL DATE
51041 CAROL MORGAN ASSOCIATES 6123343330	D	CAROL MORGAN TEXTILE BLDG #306 119 N 4TH ST MINNEAPOLIS MN 55401	ADVERTISING AGENCIES 7311	01 18 85
51049 GLANTON ENGINEERING, INC. 6123328867	D	JOHN GLANTON, P. E. 15 NORTH 16TH STREET MINNEAPOLIS MN 55403	OTHER ENGINEERING SERVICE 8711	04 24 85
51053 NORTHERN NATURAL INDUSTRIES INC 2188796735	A	M. DUANE KING 105 1/2 UNIVERSITY ROAD CLOQUET MN 55720	FABRICATED METAL PRODUCTS 3499	05 16 85
51054 GORDON CONSTRUCTION, INC. 2189352191	B	HAROLD R. GORDON, JR. STAR ROUTE BOX 159 MAHNOMEN MN 56557	GEN CONTRACTORS NON-RES B 1542	05 24 85
51055 EAGLE CONTRACTING, INC. 2185661454	B	TERRENCE HODDER POST OFFICE BOX 100 REMER MN 56672	GEN CONTRACTORS NON-RES BLDGS 1542	06 19 85
51071 RED LAKE BUILDERS, INC 2186793891	B	WILLIAM J. HANSON P O BOX 250 RED LAKE MN 56671	GENERAL CONTRACTORS, BUIL 1542	09 03 85
51073 WHITE EARTH GARMENT MANUFACTURING CO. INC. 2189352246	A	BILL OSBORN STAR ROUTE MAHNOMEN MN 56557	FABRICATED TEXTILE PRODUC 2399	10 04 85
51100 SHINGOBEE BUILDERS, INC. 6124791300	B	GAE B VEIT 279 NORTH MEDINA STREET LORETTO MN 55357	GEN CONTRACTORS IND & W'HOUSE 1541	09 08 86
51108 ION ELECTRONICS CO INC 6129369490	A	WENDELL MADDOX 1507 6TH STREET SOUTH HOPKINS MN 55343	ELECTRONIC COMPONENTS & A 3679	09 30 86
51121 OJIBWA FOREST PRODUCTS INC. 2184732141	A	ROBERT STECH P. O. BOX 37 WAUBUN MN 56589	SAWMILLS & PLANING MILLS 2421	03 04 87
51130 FDL TECHNOLOGIES INC 2187231940	A	RANDY HELLA 525 LAKE AVENUE, SOUTH DULUTH MN 55820	SEARCH, DETECTION, NAV SY 3812	07 01 87
51140 EWA, INC. 6123320000	D	VIETCHAU V NGUYEN 133 FIRST AVENUE NORTH MINNEAPOLIS MN 55401	OTHER ENGINEERING SERVICE 8711	09 15 87
51162 TCM CONSTRUCTION INCORPORATED 6128222121	B	DONALD A. CROWTHER 3801 PORTLAND AVENUE MINNEAPOLIS MN 55407	GENERAL CONTRACTORS INDUS 1542	04 22 88

07 JUN 1989

CASE NUMBER COMPANY NAME PHONE NUMBER	BUSINESS CLASS	CHIEF EXEC OFFICERS NAME COMPANY STREET ADDRESS COMPANY CITY STATE ZIP	NOUN DESCRIPTION SIC CODE	BUSINESS PLAN APPROVAL DATE
51163 PROGRESSIVE CONSULTING ENGINEERS, INC. 6125609133	D	NAEEM QURESHI 6040 EARLE BROWN DRIVE MINNEAPOLIS MN 55430	OTHER ENGINEERING SERVICE 8711	04 22 88
51178 ELECTRONIC OFFICE ENVIROMENTS, INC. 6123394949	C	CHRIS JUAREZ 2601 FRANKLIN AVENUE MINNEAPOLIS MN 55406	FURNITURE 5021	09 23 88
51179 PAINTING BY NAKASONE 6127722707	B	JOHN G. NAKASONE 620 SIMS AVENUE ST. PAUL MN 55101	PAINTING, PAPERHANGING 1721	09 12 88
51186 COLUMBIA PRECISION MACHINE, INC. 6128901003	A	GILBERT LOUIS BALDWIN 1608 EAST CLIFF ROAD BURNSVILLE MN 55337	MACHINERY EXCEPT ELEC,NEC 3599	09 26 88

TOTAL NUMBER OF COMPANIES FOR STATE MN = 30

CASE NUMBER / COMPANY NAME / PHONE NUMBER	BUSINESS CLASS	CHIEF EXEC OFFICERS NAME / COMPANY STREET ADDRESS / COMPANY CITY STATE ZIP	NOUN DESCRIPTION / SIC CODE	BUSINESS PLAN APPROVAL DATE
70208 NIMROD INCORPORATED 3145343601	B	ART KENNEDY 4283 W DR M L K DRIVE ST LOUIS MO 63113	GENERAL CONSTRUCTION 1542	06 05 75
70229 SELLERS & COMPANY CPA 8168426190	D	WAYNE SELLERS 2300 MAIN ST. TWO PERSHING SQU KANSAS CITY MO 64108	CERTIFIED PUBLIC ACCOUNTA 8721	04 01 76
70234 THE GUARD SERVICE COMPANY INC 8169246885	C	LOUIS P. O@NEAL 2611 PROSPECT KANSAS CITY MO 64127	GUARD SERVICE 7381	06 20 77
70237 RHYMES LANDSCAPING COMPANY 3147215187	C	GETER RHYMES 6900 PAGE BLVD. ST LOUIS MO 63112	LANDSCAPING 0782	05 16 78
70250 A W MOORE ROOFING & GENERAL CONST INC 3145340077	B	ALVIN W MOORE 3631 CASS AVE. ST LOUIS MO 63113	GENERAL CONSTRUCTION 1761	09 27 78
70251 HEMPHILL CONTRACTING CO INC 3149626001	B	JOHN C HEMPHILL 2333 SOUTH BRENTWOOD BOULEVARD ST LOUIS MO 63144	GENERAL CONSTRUCTION 1542	09 27 78
70253 CLARENCE A MARSHALL REAL ESTATE CO 8164720044	D	CLARENCE A MARSHALL 1806 BALTIMORE KANSAS CITY MO 64108	REAL ESTATE APPRAISER MAN 6531	08 10 79
70255 COURTNEY DAY INC 8169311091	B	ELBERT HARRIS 4327 TROOST KANSAS CITY MO 64110	GENERAL CONSTRUCTION 1542	08 10 79
70263 A R HENDRICKS CONSTRUCTION INC 3143817448	B	ADOLPHUS R HENDRICKS P.O.BOX 1475 ST.ANN, MO 63074	GENERAL CONSTRUCTION 1542	08 19 80
70272 BELLE & BEAU CLOTHIERS, INC. 3145356400	A	RAYMOND DENNIS 3400 LINDELL BOULEVARD ST LOUIS MO 63103	CUSTOM TAILOR & ALTERATIO 7219	07 20 82
70274 B.E.A.M., INC. 8168422326	B	JESSE MORA, III 908 SOUTHWEST BOULEVARD KANSAS CITY MO 64108	GENERAL CONSTRUCTION 1542	03 09 83
70275 KODIAK CONSTRUCTORS, INC. 8162314099	B	JESSE FLORES 3220 INDEPENDENCE AVENUE KANSAS CITY MO 64124	GENERAL CONSTRUCTION 1542	03 14 83
70278 FILTRONETICS, INC. 8163586897	A	EDWARD HABER 6010 PARETTA DRIVE KANSAS CITY MO 64120	FILTERS 3677	06 28 83

8(A) COMPANY PORTFOLIO

07 JUN 1989

CASE NUMBER COMPANY NAME PHONE NUMBER	BUSINESS CLASS	CHIEF EXEC OFFICERS NAME COMPANY STREET ADDRESS COMPANY CITY STATE ZIP	NOUN DESCRIPTION SIC CODE	BUSINESS PLAN APPROVAL DATE
70280 T. W. LIN ENGINEERS 8162323879	D	TSE WEN LIN 209 FEDERAL BUILDING ST JOSEPH MO 64501	ENGINEERING/ARCHITECTURAL 8711	07 12 83
70283 W. H. JOHNSON, A.I.A., AND ASSOCIATES, I 8164217482	D	WILLIAM H. JOHNSON 1601 E 18TH STREET KANSAS CITY MO 64108	ARCHITECTURAL ENGINEERING 8712	07 12 83
70285 ED JEFFERSON CONTRACTING, INC. 3143823335	B	ED JEFFERSON 3916 GERALDINE ST LOUIS MO 63115	0020642700 1542	09 01 83
70290 AMERICAN BUSINESS COMMUNICATIONS, INC. 8167630444	D	WILLIAM BLACK, JR. 5100 EAST 119TH STREET GRANDVIEW MO 64030	TELEPHONE COMMUNICATION 4813	11 01 83
70291 TDP/ST LOUIS, INC 3145331996	D	RICHARD ATKINS 3910 LINDELL BOULEVARD ST LOUIS MO 63108	ARCHITECT-ENGINEER SERVIC 8712	11 25 83
70292 HERMAN RAY, CPA 8163632020	D	HERMAN RAY 1734 E. 63RD ST. SUITE 434 KANSAS CITY MO 64110	CERTIFIED PUBLIC ACCOUNTA 8721	11 25 83
70295 ALLIED M.B.E. COMPANIES, INC. 8162411200	B	WILLONE E. EUBANKS 2319 E. 12TH STREET KANSAS CITY MO 64127	GENERAL CONSTRUCTION 1542	01 07 84
70300 VITA-ERB, LTD. 4178645088	A	MOSES BARNES 225 SOUTH DYSART SPRINGFIELD MO 65802	TOILET PREPARATIONS 2844	03 15 84
70301 PYRAMID PLASTICS OF ST. LOUIS, INC. 3146217805	A	DAVID S. DOUGLASS 608 N. 21ST STREET ST LOUIS MO 63103	BLNK BKS, LSLF BNDRS & DE 2782	03 08 84
70302 KANT D. DOSHI, CPA 8167563020	D	KANT D. DOSHI 4520 MADISON, SUITE 100 KANSAS CITY MO 64111	ACCTNG, AUDITING, BOOKKEE 8721	03 08 84
70305 L. G. ZAMBRANA CONSULTANTS 3142414744	D	LUIS G. ZAMBRANA 710 N. TUCKER BLVD., SUITE 601 ST LOUIS MO 63101	ARCH, ENGINEERING & SURVE 8711	03 24 84
70308 RICHARD H. FRANKLIN DBA FRANKLIN ASSOC. 3142610016	D	RICHARD H. FRANKLIN 417 NORTH EUCLID ST. LOUIS MO 63108	ARCHITECT ENGINEERING 8712	03 28 84
70310 CITY ROOFING & REMODELING 3145242045	B	WILBURN E. BALDWIN, SR. 125 ANABEL AVE ST. LOUIS MO 63135	ROOFING & SHEET METAL WOR 1761	03 28 84

CASE NUMBER COMPANY NAME PHONE NUMBER	BUSINESS CLASS	CHIEF EXEC OFFICERS NAME COMPANY STREET ADDRESS COMPANY CITY STATE ZIP	NOUN DESCRIPTION SIC CODE	BUSINESS PLAN APPROVAL DATE
70311 ALBERT J. MOORE CONSTRUCTION COMPANY, IN 3148381887	B	ALBERT J. MOORE, JR. 2290 EAST HUMES FLORISSANT MO 63033	GENL CONST, NON-RESID BLD 1542	03 28 84
70313 HEAT TRANSFER SYSTEMS, INC. 3146313311	A	PETER S. KWONG 8100 POLK STREET ST LOUIS MO 63111	FABRICATED PLATE WK (BOIL 3443	04 15 84
70314 AKBAR ELECTRIC SERVICE COMPANY, INC. 3143822568	B	CHESTER RICE 3737 N. KINGSHIGHWAY, B2 ST LOUIS MO 63115	ELECTRICAL WORK 1731	04 27 84
70317 RALLE, INC. 9133526256	B	EDWARD RALLE P.O. BOX 1480 BLUE SPRINGS MO 64015	GENERAL CONTRACTORS-NONRE 1711	06 03 84
70318 PRODUCTION PRODUCTS MFG & SALES CO., INC 3143812530	A	BARRY N. CORONA 8229 N. BROADWAY ST LOUIS MO 63147	GASKETS,PACKING,SEALING D 2399	04 26 84
70320 J. M. PEREZ CONSTRUCTION COMPANY, INC. 8163582880	B	JOSEPH M. PEREZ P. O. BOX 16734 KANSAS CITY MO 64133	GENL CONST, NON-RESIDENTI 1611	08 15 84
70322 J.O.T. ENTERPRISES 8169216402	B	TRESA MCINTOSH POB 13471, 5228 EUCLID KANSAS CITY MO 64199	PAINTING 1542	09 11 84
70324 SMITH AND KENNEDY CONTRACTORS, INC. 4178644605	B	DARREL SMITH 2925-H E. CHESTNUT EXPRESSWAY SPRINGFIELD MO 65802	GENL CONST, NON-RES BLDGS 1542	11 05 84
70331 CROWN CONSTRUCTION COMPANY, INC. 3148678027	B	MASOOD CHUGHTAI 1276 ST. CYR, SUITE 124 ST LOUIS MO 63137	GENL CONST, NON-RES BLDGS 1542	05 21 85
70333 CHARLES A. STEWART, JR., CPA 3144446750	D	CHARLES A. STEWART, JR. 1010 MARKET ST., STE 1710 ST. LOUIS MO 63101	ACCTNG, AUDITING, & BOOKK 8721	10 18 85
70334 J.L.WILLIAMS CONTRACT'G CO.INC. 3147258940	B	JOSEPH L. WILLIAMS, JR. 6927 OLIVE STREET RD ST LOUIS MO 63130	GENERAL CONSTRUCTION 1542	11 26 85
70335 WELLINGTON CONSTRUCTION CO., INC. 3145340700	B	VERNON WELLINGTON 4144 LINDELL ST. LOUIS MO 63108	GEN. CONST. IND BLDG & WA 1542	12 23 85
70337 E. C. BUIE DATA PROCESSING SERVICES, INC 3144291206	D	EUNICE BUIE 1515 NO WARREN RD STE 200 ST LOUIS MO 63132	COMPUTER PROGRAMMING 7372	01 08 86

07 JUN 1989

CASE NUMBER COMPANY NAME PHONE NUMBER	BUSINESS CLASS	CHIEF EXEC OFFICERS NAME COMPANY STREET ADDRESS COMPANY CITY STATE ZIP	NOUN DESCRIPTION SIC CODE	BUSINESS PLAN APPROVAL DATE
70340 ACTION MANUFACTURING, INC. 3144415214	A	BRENDA K. UNDERWOOD 1004 E. OLD HWY. 40 WARRENTON MO 63383	MACHINE SHOP, JOBBING & R 3599	07 14 86
70341 SANDERS CONSTRUCTION & CONSULTING, INC. 3144711857	B	COURTNEY SANDERS P. O. BOX 1246 SIKESTON MO 63801	HEAVY CONSTRUCTION, CLEAR 1629	07 14 86
70342 R. COTTON CONSTRUCTION & ASSOCIATES, IN 3143821332	B	ROOSEVELT COTTON 13325 DEMARILLAC BLACK JACK MO 63033	GEN CONST IND BLDGS & WAR 1542	07 18 86
70343 M. C. THOMAS CONSTRUCTION CO., INC. 3146210300	B	MELVIN C. THOMAS 11858 SPRUCE ORCHARD ST. LOUIS MO 63146	GEN CONST - NONRESIDENTIA 1542	08 18 86
70344 P. B. LAMINATIONS, INC. 3149682569	A	PERVIS D. BROWN 2940 MARY AVENUE BRENTWOOD MO 63144	LAMINATING OF FABRICS 2295	09 08 86
70347 A. EDWARD SMITH & ASSOCIATES 3142912040	D	ADELL E. SMITH 3466 BRIDGELAND DRIVE BRIDGETON MO 63044	PERSONNEL TRAINING & CONS 8748	09 25 86
70348 E. P. I. C., INC. 8167817755	D	CONNY J. TODD 450 DAINS STREET P.O. BOX 541 LIBERTY MO 64068	MGMT CONSULTING & PUBLIC 4953	11 17 86
70349 NORTHWEST CONSTRUCTION CORPORATION 3143948844	B	MOHAMMAD I. CHAUDHERY 118 CLARKSON EXECUTIVE PARK ELLISVILLE MO 63011	GEN CONST, NONRESIDENTIAL 1542	11 17 86
70351 THE LAZER CORPORATION 3143613798	B	WALTER HOLMAN 625 N. EUCLID, SUITE 420 ST. LOUIS MO 63108	GEN CONST, NONRESIDENTIAL 1542	12 04 86
70353 DECISION & ADVANCED TECHNOLOGY ASSOC., I 3147276633	D	HAROLD Y. H. LAW 111 S. BEMISTON, SUITE 418 ST LOUIS MO 63105	MANAGEMENT CONSULTING 8711	12 22 86
70354 WORLD WIDE TERMINAL SERVICE CORP. 3142987876	C	DUCK KIM 500 NORTHWEST PLAZA, SUITE 515 ST ANN MO 63074	BUILDING MAINTENANCE SVCS 7349	03 20 87
70359 TOL-TEC, INC. 8167656906	B	LOUIS X. OROZCO 6605 EAST 137TH STREET GRANDVIEW MO 64030	GENERAL CONSTRUCTION 1542	03 31 87
70361 GILL CONSTRUCTION COMPANY, INC. 8163534455	B	RICHARD GILL 8208 SYCAMORE KANSAS CITY MO 64138	GEN CONST NONRESIDENTIAL 1542	04 24 87

8(A) COMPANY PORTFOLIO

07 JUN 1989

CASE NUMBER COMPANY NAME PHONE NUMBER	BUSINESS CLASS	CHIEF EXEC OFFICERS NAME COMPANY STREET ADDRESS COMPANY CITY STATE ZIP	NOUN DESCRIPTION SIC CODE	BUSINESS PLAN APPROVAL DATE
70363 EDP ASSOCIATES 3144347333	D	MICHAEL AGUERA 321 WESTPORT PLAZA SUITE 204 ST. LOUIS MO 63146	CUSTOM COMPUTER PRGM. SER 7371	06 22 87
70366 SINGH ASSOCIATES, INC. - ARCHITECTS 3143414400	D	SHIV I. SINGH 11425 DORSETT RD. STE. 204 MARYLAND HEIGHT MO 63043	ARCHITECTURAL SERVICES 8712	07 02 87
70368 VANBOR CORPORATION 3147252279	B	VAN R. JORDAN, SR. 6725 OLIVE ST. RD. ST. LOUIS MO 63130	PLUMBING,HEATING, & AIR C 1711	07 13 87
70370 A & J MANAGEMENT CONSULTANTS, INC. 3148690305	C	JANE W. BROWN 2328 ADA WORTLEY JENNINGS MO 63136	BUILDING MAINT. SVCS. 7349	07 31 87
70383 K.C. COMMUNITY CONSTRUCTION COMPANY, INC 8164711515	B	THEOTIS DONNELL 1701 SUMMIT KANSAS CITY MO 64108	GEN. CONST., NORES. BLDG 1542	03 24 88
70384 CROSS JANITORIAL SERVICE 3149977891	C	ROBERT E. CROSS 8456 BRADDOCK DRIVE ST. LOUIS MO 63132	BLDG CLEANING & MAINT SVC 7349	06 24 88
70386 JIM WRIGHT & SON, INC. 3145356002	C	JAMES WRIGHT, JR. 3615 PAGE AVENUE ST. LOUIS MO 63113	LOCAL BUS CHARTER SERVICE 4141	07 08 88
70388 W & S CONSTRUCTION CO. 3142783840	B	WILLIE L. SANDERS 1811 WHISPERING RIDGE LANE ST. PETERS MO 63376	CONCRETE 1771	07 08 88
70389 KENNEDY ASSOCIATES/ARCHITECTS, INC. 3143678188	D	MICHAEL E. KENNEDY 417 NORTH EUCLID AVE. ST. LOUIS MO 63131	ARCHITECTURAL SERVICES 8712	10 03 88
70393 MARTAK MACHINE AND TOOL COMPANY 3144277000	A	KRISHNA PALAMAND 3216 WOODSON ROAD ST. LOUIS MO 63114	TOOL & DIE SHOP 3544	12 14 88
70395 NEWSPAPER ELECTRONICS CORPORATION 8167560052	A	KELVIN WAYNE PERRY 3225 ROANOKE ROAD KANSAS CITY MO 64111	WHOLESALE COMPUTERS EQUIP 5045	02 10 89

TOTAL NUMBER OF COMPANIES FOR STATE MO = 63

8(A) COMPANY PORTFOLIO

CASE NUMBER COMPANY NAME PHONE NUMBER	BUSINESS CLASS	CHIEF EXEC OFFICERS NAME COMPANY STREET ADDRESS COMPANY CITY STATE ZIP	NOUN DESCRIPTION SIC CODE	BUSINESS PLAN APPROVAL DATE
40649 MINACT INC 6013621631	D	BOOKER T JONES 5220 KEELE STREET JACKSON MS 39206	JOB TRAINING SERVICES 8331	12 19 79
40660 MYCON CONSTRUCTION COMPANY INC 6016387602	B	FREDDIE HEBRON P O BOX 1514 VICKSBURG MS 39180	GENERAL CONSTRUCTION 1542	05 13 80
40677 HYDES SECURITY SERVICES INC 6014973797	C	CELESTINE D HYDE P O BOX 667 GAUTIER MS 39563	SECURITY SERVICE 7393	08 26 80
40680 ENCON INC 6013620835	B	FRANK M MICKENS 3103 W NORTHSIDE DR JACKSON MS 39206	CONSTRUCTION 1542	07 28 80
40724 ISAAC NORMAN CONSTRUCTION COMPANY INC 6013740723	B	ISAAC NORMAN 546 ESTERS BLVD BILOXI MS 39530	GENERAL CONSTRUCTION 1542	10 01 82
40746 HILTON SYSTEMS INC 6016346164	D	CLIFTON K HILTON PRESIDENT 920 FARMER ST VICKSBURG MS 39180	ENGINEERING 8911	06 07 83
40755 PORT GIBSON ELECTRIC MFG CORP 6019486703	A	DR ROLAND H DOWELL PRES 1902 VALLEY STREET JACKSON MS 39204	MFG WIRING HARNESS SET 3714	07 27 83
40768 NEW AMERICA SHIPBUILDERS INC 6017620420	A	ROBERT BRAIZER PRESIDENT POST OFFICE BOX J MOSS POINT MS 39563	SHIPBUILDING SHIP REPAIR 3731	10 21 83
40775 ARTLEY JACK & SONS PAINTING CONTRACTORS 6014945798	B	ARTLEY JACK OWNER ROUTE 3 BOX 103 WEST POINT MS 39773	PAINTING CONTRACTOR 1721	11 01 83
40786 SHAW INDUSTRIES INC 6013629773	A	VERN O GAVIN PRESIDENT 2443 WILLIAMSON AVENUE JACKSON MS 39213	COMMERCIAL PRINTING & GRAPH DE 2751	01 17 84
40791 SUNBELT AGRIBUSINESS INDUSTRIES INC 6015352374	C	ZHUKOV R CAMPHER PRESIDENT ROUTE 1 BOX 26 PATTISON MS 39144	HAULING/TRANSPORTING GOODS 4213	01 30 84
40841 PRO-MARK INC 6013520161	D	LESLIE G RANGE PRESIDENT 120 N CONGRESS SUITE 605 JACKSON MS 39201	BUSINESS DEVELOPMENT 7379	08 29 84
40853 PLANNING DESIGN & BLDG DEV CO INC 6014838900	B	EARNEST A TIGER OWNER 1210 14TH ST BOX 844 MERIDIAN MS 39302	GENERAL CONSTRUCTION 1542	11 13 84

8(A) COMPANY PORTFOLIO

07 JUN 1989

CASE NUMBER COMPANY NAME PHONE NUMBER	BUSINESS CLASS	CHIEF EXEC OFFICERS NAME COMPANY STREET ADDRESS COMPANY CITY STATE ZIP	NOUN DESCRIPTION SIC CODE	BUSINESS PLAN APPROVAL DATE
40866 MOSLEY & ASSOCIATES 6014828584	C	ROOSEVELT MOSLEY OWNER P O BOX 3442 MERIDIAN MS 39301	GROUND MAINTENANCE 7349	01 08 85
40867 DENOTEE MARTIN CONTRACTORS INC 6015345921	B	DENOTEE MARTIN PRESIDENT 406 OAK STREET NEW ALBANY MS 38652	GNERAL CONSTRUCTION 1542	01 16 85
40917 SIMS ENTERPRISES INC 6014751147	B	LEVI SIMS PRES P O BOX 894 MOSS POINT MS 39563	GENERAL & HEAVY CONSTRUCT 1541	02 19 86
40919 EDWARD JANITORIAL SERVICE 6019828504	C	CHARLES EDWARD P O BOX 546 MADISON MS 39110	JANITORIAL SERVICES 7349	12 16 85
40920 DIXONS INC 6013532187	A	ROY DIXON PRES 3276 LYNCH ST JACKSON MS 39209	MFG PROCESSED FOODS & MIS SPEC 2099	02 20 86
40923 CLEVELAND FRUIT MARKET 6018460291	C	LEGRANT MORRIS 400 SOUTH ST CLEVELAND MS 39732	PROVIDE FRESH FRUITS & VEGETAB 5431	02 19 86
40959 TAC CONSTRUCTION CO INC 6019565423	B	EDDIE BURNS PRES P O BOX 13144 JACKSON MS 39236	GENERAL BLDG CONSTRUCTION 1542	09 25 86
40974 TILLMAN CONSTRUCTION CO 6017892624	B	GEORGE R TILLMAN PRES 107 S BLANKS AVENUE PICAYUNE MS 39466	GENERAL CONTRACTORS 1542	11 07 86
40978 METCO INTERNATIONAL CORP 6013534055	C	JAMES B BURRELL PRES 265 UPTON DRIVE JACKSON MS 39209	PROFESSIONAL EQUIPMENT 5086	12 10 86
40988 WALKER CONSTRUCTION CO 6017312530	B	LINDSEY WALKER PRES P O BOX 527 COLUMBIA MS 39429	HIGHWAY & STREET CONSTRUCTION 1622	01 30 87
41006 HARRIS ELECTRIC CO 6013294326	B	JOSEPH HARRIS 609 8TH STREET SOUTH COLUMBUS MS 39703	ELECTRICAL WORK 1731	03 16 87
41030 J L JERNIGAN TRUCKING & CONSTRUCTION 6017738475	B	JOE LOUIS JERNIGAN PRES ROUTE 4 BOX 53-B LOUISVILLE MS 39339	BRIDGE TUNNEL & ELEVATED HWY 1622	06 26 87
41037 COLOM CONSTR CO INC 6018373474	B	RODERICK COLOM PRES P O BOX 414 RIPLEY MS 38663	HIGHWAY CONSTR 1622	11 16 87

CASE NUMBER COMPANY NAME PHONE NUMBER	BUSINESS CLASS	CHIEF EXEC OFFICERS NAME COMPANY STREET ADDRESS COMPANY CITY STATE ZIP	NOUN DESCRIPTION SIC CODE	BUSINESS PLAN APPROVAL DATE
41039 GEO MARINE RESOURCES INC 6013526923	C	RONALD HOBBS PRES 300 N FARISH ST JACKSON MS 39206	GROCERIES & RELATED PRODUCTS 5146	12 10 87
41041 GAYDEN & SON AIR CONDITIONING 6017842276	C	LEROY GAYDEN PRES PO BX 98 CORNER 6TH & MAIN BEAUMONT MS 39423	AIR CONDITIONING HEATING 1731	12 22 87
41053 COMPREHENSIVE PLANNING CONSULTANTS 6019483310	D	JAMES A BAKER PRES 413 S PRESIDENT ST STE 210 JACKSON MS 39201	MGMT CONSULTING SVC 8742	02 25 88
41055 TRACE PAVING INC 6012634927	B	HAROLD GUYTON PRES P O BX 181 HWY 82 MATHISTON MS 39752	HIGHWAY & ST CONSTR 1611	03 10 88
41067 STOREY EROSION CONTROL INC 6012236716	C	WILLIE STOREY JR PRES ROUTE 1 BOX 180-C TIPLERSVILLE MS 38674	LAWN & GARDEN SVCS 0782	05 16 88
41076 MURRAY INSULATION 6012586481	C	HARRY ARCHIE MURRAY OWNER ROUTE 1 BOX 143-B EUPORA MS 39744	FORESTRY SERVICES 0851	06 29 88
41104 G M & R CONSTRUCTION CO INC 6014670962	B	HENRY MARTINEZ 813 N BEACH BOULEVARD WAVELAND MS 39576	GEN CONST 1542	03 16 89
41110 ASTUTE ENERGY SYSTEMS INC 6015822556	B	RODERICK WOULLARD 500 DUMAS AVENUE HATTIESBURG MS 39401	RFING SDING & SHT MTL 1761	03 30 89
42204 G M & R CONSTRUCTION CO INC 6014670962	B	HENRY MARTINEZ 813 N BEACH BOULEVARD WAVELAND MS 35976	GENERAL CONSTRUCTION 1542	03 16 89

TOTAL NUMBER OF COMPANIES FOR STATE MS = 35

8(A) COMPANY PORTFOLIO

07 JUN 1989

CASE NUMBER COMPANY NAME PHONE NUMBER	BUSINESS CLASS	CHIEF EXEC OFFICERS NAME COMPANY STREET ADDRESS COMPANY CITY STATE ZIP	NOUN DESCRIPTION SIC CODE	BUSINESS PLAN APPROVAL DATE
80309 FIREBIRD ENT 4068893504	C	SIL KIT WA RIVERA ROUTE 1 BOX 71B EUREKA MT 59917	FORESTRY SVCS 0851	01 13 84
80322 ALBRECHT CONSTRUCTION INC 4066524114	B	ALEN ALBRECHT 3322 HARLOU DRIVE BILLINGS MT 59102	GENERAL CONST 1542	09 28 84
80326 GREEN-WAY ENT INC 4064425500	B	YUVONNE HOOVESTAL 4896 BIRDSEYE ROAD HELENA MT 59601	GENERAL CONST 1542	08 31 84
80327 ROGERS THINNING & SLASHING 4062954554	C	JAMES ROGERS BOX 110 TROY MT 59935	FORESTRY SERVICES THNG/SL 0851	11 13 84
80330 D M GRAY CO INC 4067618506	B	DARRYL GRAY NORTH STAR BLVD. GREAT FALLS MT 59405	GENERAL CONTRACTOR 1542	12 06 84
80349 BURTCH TRUCKING & EXCAVATING 4062463556	B	JANET BURTCH BOX 68 DIXON MT 59831	ROAD MAINT & CONST 1629	08 29 85
80353 YELLOWEYES FORESTRY 4064429049	C	DELORIS SMART GENERAL DELIVERY ASHLAND MT 59003	THINNING 0851	09 20 85
80354 PARTNERS, INC. 4065382439	B	DON PARKER ROUTE 1 LEWISTOWN MT 59457	WATER, SEWER, PIPELINE CO 1623	08 29 85
80369 DAILEY CONSTRUCTION 4062569129	B	TOM DAILEY 1209 LST STREET WEST BILLINGS MT 59101	HEAVY CONSTRUCTION 1622	05 27 86
80370 LITTLE SHELL CONTRACTORS 4064492440	B	ELI ST. GERMAINE BOX 896 EAST HELENA MT 59635	PLUMBING, HEATING 1711	05 27 86
80377 HTP ENTERPRISES, INC. 4062528110	B	FLOYD HENRY P.O. BOX 1921 BILLINGS MT 59103	PIPELINE CONSTRUCTION 1623	03 02 87

TOTAL NUMBER OF COMPANIES FOR STATE MT = 11

CASE NUMBER COMPANY NAME PHONE NUMBER	BUSINESS CLASS	CHIEF EXEC OFFICERS NAME COMPANY STREET ADDRESS COMPANY CITY STATE ZIP	NOUN DESCRIPTION SIC CODE	BUSINESS PLAN APPROVAL DATE
40636 PEMBROKE ELECTRIC COMPANY 9195212881	B	MONROE F LOWRY E-3RD STREET P O BOX 998 PEMBROKE NC 28372	ELECTRICAL CONTRACTOR 1731	06 26 79
40675 WILLIAMS FOUNDRY & MFG 9196821627	A	CHESTER L WILLIAMS P O BOX 25169 DURHAM NC 27707	METAL FABRICATION 3444	07 11 80
40683 SOUTHERN REAL ESTATE MANAGEMENT + CONSUL 9194934523	D	LAURETTE W WEST 1905 CHAPEL HILL RD P O BOX851 DURHAM NC 27707	REAL ESTATE AGENTS/MGRS 6531	09 04 80
40692 R & E ELECTRONICS, INC. 9197634750	B	ED MAYORGA P O BOX 7068 WILMINGTON NC 28406	INSTALL COMMUNICATION SYS 1731	01 09 81
40713 MORROW-DIXON CONSTRUCTION INC 9195968112	B	WILLIAM G MORROW 2919 FAYETTEVILLE ST DURHAM NC 27707	GENERAL CONSTRUCTION 1542	08 19 81
40722 BLUE RIDGE STRUCTURE COMPANY 7046848591	B	JERRY FAGEN POST OFFICE BOX 310 SKYLAND NC 28726	HEAVY CONSTRUCTION 1622	08 04 82
40725 INTERNATIONAL & DOMESTIC DEVELOPMENT CORP 9198645515	C	LARNIE G HORTON 4511 BRAGG BLVD FAYETTEVILLE NC 28303	WHOLESALE MEDICAL EQUIP 5047	10 29 82
40744 A&S COUNCIL OIL COMPANY 9194833911	C	ARTICE L COUNCIL PRESIDENT 1032 WILMINGTON ROAD FAYETTEVILLE NC 28301	PETROLEUM PRODUCTS 5172	05 26 83
40756 V H PATEL P E STRUCTURAL ENGINEER 7045367600	D	V H PATEL P E 5500 EXECUTIVE CENTER DRIVE CHARLOTTE NC 28212	STRUCTURAL ENGINEERING 8911	08 25 83
40772 W EDWARD JENKINS AIA 9192743229	D	W EDWARD JENKINS PRESIDENT 1102-C EAST MARKET STREET GREENSBORO NC 27420	A & E SERVICES 8911	10 27 83
40778 G&H BUILDING MAINTENANCE COMPANY 9193234658	C	WILLIE J GOULD PRESIDENT P O BOX 486 FAYETTEVILLE NC 28302	JANITORIAL SERVICES 7349	11 25 83
40779 SIGMA ONE CORPORATION 9193619800	D	DAVID L FRANKLIN PRESIDENT PO BOX12836 RESEARCH T PK NC 27709	COMPUTER PROGRAMMING/SOFT 7372	11 11 83
40802 SPRUILL REALTY/CONSTRUCTION COMPANY 9194974249	B	HUGHLEY B SPRUILL SR OWNER P O BOX 9190 FAYETTEVILLE NC 28301	GENERAL CONSTRUCTION 1542	03 22 84

CASE NUMBER COMPANY NAME PHONE NUMBER	BUSINESS CLASS	CHIEF EXEC OFFICERS NAME COMPANY STREET ADDRESS COMPANY CITY STATE ZIP	NOUN DESCRIPTION SIC CODE	BUSINESS PLAN APPROVAL DATE
40803 GLAS FABRICATORS INC 7043344004	A	LEWIS FOSTER JR PRESIDENT P O BOX 33471 CHARLOTTE NC 28233	MAN OF FIBERGLASS PRODUCTS 3079	03 22 84
40826 CONSTRUCTION CONTROL SVCS CORP 9196825741	B	RONALD C ROHADFOX PRES 115 WEST MAIN STREET DURHAM NC 27701	GENERAL CONSTRUCTION 1542	04 16 84
40831 TSALI CONSTRUCTION CO 7044975506	B	ROBERT A LAMBERT PRESIDENT P O BOX 461 CHEROKEE NC 28719	GENERAL CONSTRUCTION 1629	06 12 84
40833 PETRO LTD 7045365070	C	VINCENT L JAMES PRESIDENT SUITE 135 CHARLOTTE NC 28212	PETROLEUM PRODUCTS 5172	06 19 84
40838 NEUSE RIVER OIL CO INC 9197358964	C	DR O R STOVALL PRESIDENT 216 WEST PINE ST GOLDSBORO NC 27530	PETROLEUM BULK STATIONS 5172	08 15 84
40849 CONTRACTORS AND MECHANICAL ASSOCIATES INC 7043929801	B	SULIMAN M EL-AMIN PRESIDENT 2340D BEATTIES FORD RD CHARLOTTE NC 28216	MECHANICAL 1711	11 02 84
40850 E R ROGERS PAINTING CO 9198754208	B	ELIAS R ROGERS RTE #1 BOX C-94 RED SPRINGS NC 28377	PAINTING CONTRACTOR 1721	09 25 84
40861 RICHMOND & SON CONSTRUCTION CO INC 7045987994	B	BOBBY L RICHMOND PRES 1132 ROSADA DRIVE CHARLOTTE NC 28213	GENERAL CONSTRUCTION 1542	12 17 84
40865 HARRIS ELECTRONICS INC 7043771652	A	LARRY HARRIS PRES P O BOX 241362 CHARLOTTE NC 28224	CABLE ELECTRONICS 3674	01 08 85
40869 CAROLINA WELDING CONSTR & MAINT 9197384354	B	ALLEN J LOCKLEAR OWNER 905 NORTH WATER ST LUMBERTON NC 28358	METAL FABRICATION WELDING & RE 7692	01 23 85
40877 M BACOATE DISPOSABLES INC 7042534047	A	MATTHEW BACOATE JR PRESIDENT 129 ROBERTS ST PO BOX 4295 ASHEVILLE NC 28802	MFG DISPOSABLE PROT CLOTHING 3842	03 14 85
40883 CUSTOM MOULDERS INC 9196888061	A	FRANKLIN R ANDERSON PRESIDENT 1731 CAMDEN AVE DURHAM NC 27704	PLASTIC MOULDING 3079	05 21 85
40886 WANG ENGINEERING CO INC 9194674536	D	JAMES WANG PRESIDENT 119 WEST MAYNARD RD CARY NC 27511	A&E SVCS 8911	05 24 85

CASE NUMBER COMPANY NAME PHONE NUMBER	BUSINESS CLASS	CHIEF EXEC OFFICERS NAME COMPANY STREET ADDRESS COMPANY CITY STATE ZIP	NOUN DESCRIPTION SIC CODE	BUSINESS PLAN APPROVAL DATE
40887 PARKWAY SERVICES INC 9192754653	C	EDWARD EVANS PRES 2200 EAST MARKET ST GREENSBORO NC 27420	JANITORIAL 7349	07 10 85
40888 UNISOL CHEMICAL CORP 9196721308	A	B DEAN DARYANI 2051 CHAMPAGNE DR ASHEBORO NC 27203	MFG SOAP & OTHER DETERGEN 2841	07 24 85
40898 ROBESON FARM SERVICES, INC. 9195212318	C	JAMES L. OXEDINE, PRESIDENT P O BOX 214 PEMBROKE NC 28372	SOIL PREPARATION SERVICES 0711	07 18 85
40907 MABLES HEADSTONE & MONUMENT CO INC 9195281229	A	ROBERT HARRIS P O BOX 341 CREEDMOOR NC 27522	MFG OF MONUMENTS & TOMBSTONES 3281	10 04 85
40910 SMITH CONSTRUCTION CO 7044882888	B	JOHN A SMITH PARTNER RT # 3 BOX 280-B BRYSON CITY NC 28713	GRADING & PAVING 1611	01 15 86
40912 JERRY PARKER D/B/A SMOKE SIGNAL COMMUNICAT 7044974500	B	JERRY PARKER P O BOX 1430 CHEROKEE NC 28719	TELEPHONE LINE CONSTRUCTION 1623	01 15 86
40921 GEOPHEX LTD 9198398515	D	IHN-JOE WON PRES 605 MERCURY ST RALEIGH NC 27603	GEOLOGICAL RESEARCH/CONSULTANT 8999	02 28 86
40932 CLARK TRUCKING CO 9194256538	C	JAMES EDDIE CLARK OWNER 4438 MAIN ST HOPE MILLS NC 28348	HAULING CONSTRUCTION MATERIAL 4212	04 08 86
40939 RAO ENTERPRISES INC DBA INTEGEGRATED LAB 9195444589	D	DR T K RAO BOX 13501 RESEARCH TRI PK NC 27709	TOXICOLOGY TESTING & RESE 8071	05 27 86
40986 M&C CUMBERLAND 9196882527	C	JERRY W MUNN PRES P O BOX 691 SPRING LAKE NC 28390	CLEANING AND MAINTENANCE SVC 7349	01 27 87
40994 JONES GRADING & FENCING INC 7043319224	B	NATHANIEL E JONES PRES 539 STATE STREET CHARLOTTE NC 28208	HIGHWAY & STREET CONSTRUCTION 1611	01 30 87
41023 TRINITY FURNITURE INC 9194726660	A	JORGE A LAGUERUELA PRES P O BOX 150 TRINITY NC 27370	WOOD HOUSEHOLD FURNITURE 2512	05 19 87
41024 TRIPLE P SVCS INC 9196585204	C	FRANKLIN D BOWDEN 216 N CENTER MT OLIVE NC 28365	FOOD SVC & MESS 5812	06 01 87

07 JUN 1989

CASE NUMBER COMPANY NAME PHONE NUMBER	BUSINESS CLASS	CHIEF EXEC OFFICERS NAME COMPANY STREET ADDRESS COMPANY CITY STATE ZIP	NOUN DESCRIPTION SIC CODE	BUSINESS PLAN APPROVAL DATE
41029 NEW BERN WOOD PROCESSING INC 9196336125	A	WILLIE E RICH PRES 1032 QUEEN ST P O BOX 2805 NEW BERN NC 28561	WOOD PALLETS & SKIDS 2448	06 26 87
41033 MULTI-STATE CONTRACTING CORP 9192892927	B	ALFRED DIXON PRES ROUTE 2 116-A ROSE HILL NC 28458	HEAVY CONSTRUCTION 1623	07 02 87
41034 ABLE MACHINING & ELECTRONICS 9197872199	A	WALLACE D GREEN PRES ROUTE 1 BOX 443 AVIATION PKWY MORRISVILLE NC 27560	ORDNANCE & ACCESSORIES 3489	11 02 87
41064 YOUNGS LANDSCAPING & CONSTR 9196454664	B	JIMMY L YOUNG PRES ROUTE 1 BOX 723 LAKE WACCAMAW NC 28450	HEAVY CONSTR 1629	05 11 88

TOTAL NUMBER OF COMPANIES FOR STATE NC = 43

8(A) COMPANY PORTFOLIO

07 JUN 1989 PAGE 145

CASE NUMBER / COMPANY NAME / PHONE NUMBER	BUSINESS CLASS	CHIEF EXEC OFFICERS NAME / COMPANY STREET ADDRESS / COMPANY CITY STATE ZIP	NOUN DESCRIPTION / SIC CODE	BUSINESS PLAN APPROVAL DATE
80257 TURTLE MT MANUF CO 7014776404	A	MARLIN BELGARDE PO BOX 446 BELCOURT ND 58316	INDUSTRIAL TRAILERS 3537	06 26 79
80274 DUBOIS AND SONS MASONRY INC. 7012828712	B	QUENTIN DUBOIS BOX 783 WEST FARGO ND 58078	GENERAL CONSTRUCTION 1541	09 10 80
80307 P-R FLOOR COVERING COMPANY 7017466394	B	JUNE RANDALL PO BOX 5027 GRAND FORKS ND 58206	FLOOR COVERING CONTRACTOR 1752	01 07 84
80367 PUTNAM EXCAVATING 7018547371	B	VICTORIA B PUTNAM RR 1 BOX 121 FT YATES ND 58532	GENERAL CONTRACTING 1541	05 06 86
80373 EAGLESTAFF ELECTRIC, INC. 7016627305	B	STEVE JETTY 506 7TH STREET SOUTH DEVILS LAKE ND 58301	ELECTRICAL CONSTRUCTION 1731	07 01 86
80410 WHEELER CONTRACTING INC. 7018525584	B	KEVIN J. WHEELER P.O. BOX 1775 MINOT ND 58702	WATER SEWER PIPELINE CONS 1623	11 15 88
80414 BALD EAGLE CONSTRUCTION COMPANY 7014776305	B	STANLEY FREDERICK PO BOX 898 BELCOURT ND 58316	WATER SEWER PIPLINE 1623	05 04 89

TOTAL NUMBER OF COMPANIES FOR STATE ND = 7

CASE NUMBER COMPANY NAME PHONE NUMBER	BUSINESS CLASS	CHIEF EXEC OFFICERS NAME COMPANY STREET ADDRESS COMPANY CITY STATE ZIP	NOUN DESCRIPTION SIC CODE	BUSINESS PLAN APPROVAL DATE
70252 MIDWEST MAINTENANCE COMPANY INC 4027331114	C	PAUL GUTIERREZ 2901 Q STREET OMAHA NE 68107	JANITORIAL SERVICES 7349	05 23 79
70254 CAMPOS CONSTRUCTION CO INC 4027331141	B	ROBERT CAMPOS 7415 SOUTH 20TH ST OMAHA NE 68147	GENERAL CONSTRUCTION 1542	08 14 79
70276 L LACY CONSTRUCTION 4024552153	B	LEE R. LACY 2505 N 24TH ST. SUITE 109 OMAHA NE 68110	HIGHWAY & STREET CONSTRUCTION 1611	03 22 83
70284 LEE AND BATHEJA, INC. 4025518353	D	SHAN L. BATHEJA 4822 DODGE STREET OMAHA NE 68132	ENG, ARCH, & SURVEYING SV 8711	07 22 83
70299 COLEMAN CONSTRUCTION COMPANY 4024531431	B	FREEMAN COLEMAN 3730 LAKE STREET OMAHA NE 68111	GENERAL CONSTRUCTION & RE 1542	03 15 84
70307 LA MANSE INDUSTRIES 4028782440	B	HENRY MOORE P.O. BOX 55 WINNEBAGO NE 68071	PREFABRICATED WOODEN BUIL 1542	03 22 84
70345 SEQUOYAH, INC. 4024762324	B	MARSHALL PRICHARD BOX 30314 LINCOLN NE 68503	HIGHWAY & STREET CONSTRUC 1611	09 08 86
70357 JONES ASPHALT, INC. 4025565744	B	BOBBY JONES 1512 N. 31ST STREET OMAHA NE 68111	GENERAL CONSTRUCTION 1611	03 31 87
70358 WILLIAMS CONSTRUCTION CO. 4024517273	B	DEWEY WILLIAMS 2420 MANDERSON ST. OMAHA NE 68111	GENERAL CONSTRUCTION 1542	03 31 87
70367 HAYES & ASSOCIATES 4023902480	D	FRANK L. HAYES 8990 WEST DODGE ROAD-SUITE 217 OMAHA NE 68114	ACCOUNTING,AUDITING,BOOKE 8721	07 13 87
70377 ANALYTICAL CHEMISTRY LABORATORY, INC. 4025512433	D	ROBERT SOARES 1336 NORTH SADDLE CREEK ROAD OMAHA NE 68147	TESTING LABARATORIES 8734	11 17 87
70378 R. W. HICKS CONSTRUCTION 4025512474	B	R. W. HICKS 2221 NORTH 24TH ST. OMAHA NE 68110	GEN. CONST., SINGLE FAM. 1521	11 17 87
70379 TONY'S CEMENT WORKS, INC. 4024896686	B	LORENZO DELGADO 801 SO. 49TH STREET LINCOLN NE 68510	GENERAL CONSTRUCTION 1542	01 11 88

CASE NUMBER COMPANY NAME PHONE NUMBER	BUSINESS CLASS	CHIEF EXEC OFFICERS NAME COMPANY STREET ADDRESS COMPANY CITY STATE ZIP	NOUN DESCRIPTION SIC CODE	BUSINESS PLAN APPROVAL DATE
70381 SMITH BUILDING MAINTENANCE COMPANY 4022913224	C	EDWARD SMITH 1910 BETZ RD. BELLEVUE NE 68005	BLDG CLEANING & MAINTENAN 7349	02 10 88
70382 DEE'S REFRIGERATION, HEATING & AIR CONDI 4022929072	C	CLARENCE E. DEVOSE P. O. BOX 1052 BELLEVUE NE 68005	REFRIG. AIR COND. SVC & R 7623	03 23 88
70390 BROTHERS CLEANING SERVICE 4022929866	C	CLIFTON HOBBS 1412 FREEMAN DRIVE BELLEVUE NE 68005	BLDG CLEANING & MAINT SVC 7349	11 23 88
70392 C.S.S.I., SECURITY 4025721622	C	JOHN R. SMITH 6330 N. 56TH, SUITE 201 OMAHA NE 68104	GUARD SERVICE 7381	11 28 88

TOTAL NUMBER OF COMPANIES FOR STATE NE = 17

CASE NUMBER COMPANY NAME PHONE NUMBER	BUSINESS CLASS	CHIEF EXEC OFFICERS NAME COMPANY STREET ADDRESS COMPANY CITY STATE ZIP	NOUN DESCRIPTION SIC CODE	BUSINESS PLAN APPROVAL DATE
10615 COMTEL PRODUCTIONS 6034370288	D	WILLIAM H. SMITH 15 LONDONDERRY RD. LONDONDERRY NH 03053	MOTION PICTURE & VIDEO TP 7812	07 19 88

TOTAL NUMBER OF COMPANIES FOR STATE NH = 1

8(A) COMPANY PORTFOLIO

07 JUN 1989

CASE NUMBER / COMPANY NAME / PHONE NUMBER	BUSINESS CLASS	CHIEF EXEC OFFICERS NAME / COMPANY STREET ADDRESS / COMPANY CITY STATE ZIP	NOUN DESCRIPTION / SIC CODE	BUSINESS PLAN APPROVAL DATE
20494 PRIORITY CHEMICAL CO.,INC. 2126867690	A	EGBERT LINDSAY,PRESIDENT 265-267 VREELAND AVE PATTERSON NJ 07504	CHEMICALS AND ALLIED PRODUCTS 5161	11 19 84
29001 TECHNICAL ASSOCIATES INC 2016883830	B	LUIS C AGUERO 1896 MORRIS AVENUE UNION NJ 07083	CONSULT ENGINEER ARCHIT E 8711	02 22 79
29012 RIVERA GENERAL CONTRACTOR INC 6098884938	B	JOSE RIVERA 2828 SO BROAD STREET TRENTON NJ 08610	GEN CONTRACTOR 1541	09 30 80
29015 RACO HELICOPTERS CORP 2019385335	C	JOHN FORD PO BOX 555 MONMOUTH AIRPORT FARMINGDALE NJ 07727	REPAIR HELICOPTERS 4582	03 18 81
29019 PORTERHOUSE CLEANING AND MAINTENANE SERV 2017690997	C	BERTHA GRIFFIN 6 MOYSE PLACE EDISON NJ 08820	JANITORIAL SERVICE 7349	09 14 82
29020 LTH SYSTEMS INC 2015300990	D	ALBERT C JOHNSON 776 SHREWSBURY AVENUE TINTON FALLS NJ 07724	ENG ARCHI AND SURVEY 8911	10 21 82
29021 PRINCETON ECONOMIC RESEARCH INC 6099248891	D	S BASHEER AHMED 396 WALL STREET PRINCETON NJ 08540	RESEARCH AND CONSULTING 7392	05 26 83
29022 THOMAS B COLEMAN FUEL SERVICE INC 6092599806	C	THOMAS B COLEMAN 99 N MAIN STREET ALLENTOWN NJ 08501	FUEL OIL DEALER 5983	04 18 82
29023 MEEKER MANAGEMENT ASSOCIATES INC 2016242232	D	CHARLES BOOKER 24 COMMERCE STREET SUITE 1325 NEWARK NJ 07102	REAL ESTATE MANAGEMENT 6531	05 12 83
29024 ELECTRONIC DATA MANAGEMENT 6094297159	D	CHANDER PURI 217 OCEAN AVENUE CHERRY HILL NJ 08003	COMPUTER SOFTW ANALYSIS 7372	10 14 83
29025 SAN JUAN INTERNATIONAL INC 6095869500	A	ROBERT FLORES 27 INDUSTRIAL DRIVE TRENTON NJ 08619	MANUFACTURER LUBRICATING 2992	09 16 83
29026 UNIQUE SECURITY GUARD SERVICE INC 2017565650	C	CYRA W SYKES 7 WATCHUNG AVENUE SUITE 220 PLAINFIELD NJ 07060	GUARD SERVICE 7393	10 07 83
29027 BTJ ENTERPRISES INC 2018461993	B	BOOKER T. JONES JR. 60 MILLSTONE ROAD-P.O.BOX 259 SOMERSET NJ 08875	RAILROAD CONSTRUCTION 1629	01 07 84

CASE NUMBER COMPANY NAME PHONE NUMBER	BUSINESS CLASS	CHIEF EXEC OFFICERS NAME COMPANY STREET ADDRESS COMPANY CITY STATE ZIP	NOUN DESCRIPTION SIC CODE	BUSINESS PLAN APPROVAL DATE
29028 LAMINAIRE CORPORATION 2013818200	A	CHARLES J GARAY 960 E HAZELWOOD RAHWAY NJ 07065	ELECTRONIC COMPONENTS 3679	01 07 84
29030 J&P ELECTRICAL T/A A&P ELECTRICAL CONT 2019633326	B	PEDRO ARANA 338 PALISADE AVENUE JERSEY CITY NJ 07307	ELECTRICAL WORK 1731	03 28 84
29031 GEMINI CONSTRUCTION CORP 2012657225	B	RAM D PATEL P.E. 124 NEWARK STREET NEWARK NJ 07103	GEN CONST NON RES 1542	04 27 84
29032 FRYE WILLIAMS AND COMPANY PA 2016433236	D	WALTER K FRYE 43 HALSEY STREET NEWARK NJ 07102	ACCOUNTING SERVICES 8931	02 22 84
29034 HAWTHORNE PAINT 2014232335	A	DOUGLAS DELGADO 66 FIFTH AVENUE HAWTHORNE NJ 07057	MANUFACTUER OF PAINT 2851	05 08 84
29036 CRESTMONT CLEANING SERVICE AND SUPPLY CO 2012765173	C	DOUGLAS W WOODSON 6 SOUTH AVENUE CRANFORD NJ 07016	JANITORIAL SERVICE 7349	03 08 84
29037 TESTPAK INC 2018874440	D	UMA KASTURY 8 GREAT MEADOW LANE EAST HANOVER NJ 07920	CONSULTING SERV 7392	07 03 84
29038 ROBRO GENERAL MACHINE INC 2012797237	A	JOSE R RODRIQUEZ 288-290 10TH AVE PATERSON NJ 07514	MANUFACT IRONS AND STEEL 3462	07 03 84
29040 MACRO SERVICE SYSTEMS 6098948239	C	HAZEL WRIGHT 123 ROUTE 38 PEMBERTON NJ 08068	JANITORIAL FOOD SERVICE 7349	08 15 84
29042 HIGH BEAM BUSINESS SYSTEMS INC 2013712600	C	HENRY EDWARDS DAVIS JR 280 SOUTH HARRISON STREET EAST ORANGE NJ 07017	DUPLICATING MACHINES WHOL 5081	10 09 84
29043 HXK INC. 2013871114	A	JIM FUNG 6 MCDERMOTT PLACE BERGENFIELD NJ 07603	MANUFACTURE HEAT EXCHANGE 3443	11 02 84
29044 FATHER AND SON MOVING AND STORAGE CO. 6098948240	C	MR. WASHINGTON GEORGIA 131 SOUTH PEMBERTON ROAD PEMBERTON NJ 08068	TRUCKING LONG DISTANCE 4213	11 02 84
29045 ACCURATE INFORMATION SYSTEMS 2017547714	D	MR. STEPHEN C. YELITY 3000 HADLEY ROAD SO. PLAINFIELD NJ 07080	ELECTRONIC COMPUTER EQUIP 3573	11 09 84

CASE NUMBER COMPANY NAME PHONE NUMBER	BUSINESS CLASS	CHIEF EXEC OFFICERS NAME COMPANY STREET ADDRESS COMPANY CITY STATE ZIP	NOUN DESCRIPTION SIC CODE	BUSINESS PLAN APPROVAL DATE
29046 COMSYS INC. 2015756116	D	RAMESH H SHAH 333 ROUTE 46 WEST FAIRFIELD NJ 07006	COMPUTER PROGRAMMING 7372	12 06 84
29047 E PALMER PAVING CO INC. 2015892226	3	ELLIOT PALMERR 115 PENNINGTON STREET. NEWARK NJ 07105	PAVING 1611	11 13 84
29049 THOMAS AND SONS BUILDING CONT INC. 2016576479	B	JAMES H THOMAS 424 HORICON AVENUE LAKEHURST NJ 08733	GEN CONTRACTOR 1541	12 17 84
29051 DEL INTERIOR CONSTRUCTION INC. 2016534303	B	NORBET DELGADO 227 NORTH 18TH STREET EAST ORANGE NJ 07017	GENERAL CONSTRUCTION 1542	05 06 85
29052 J.P. LABORATORIES INC. 2019686650	D	GORDON N. PATEL 26 HOWARD STREET PISCATAWAY NJ 08854	RESEARCH & DEVELOPMENT LA 7391	04 24 85
29054 GITTENS AND SPRINKIE ENT. INC. 6093870151	B	LIONEL B GITTENS 1303 NORTH RT. 130 BURLINGTON NJ 08016	GENERAL CONSTRUCTION 1541	05 09 85
29055 TRI-GEM BUILDERS INC 6095673084	B	MR GUTHRIE SHORT 74 ROUTE 73 SOUTH CEDAR BROOK NJ 08018	GENERAL CONTRACTOR 1542	05 09 85
29056 LAMBET CO. INC. 2017835660	D	DR. RENE LA MARRE 27 NORTH RIDGE ROAD DENVILLE NJ 07834	CONSULTING SERV. 7392	06 12 85
29057 PAINT-IT-RITE GENERAL CONTRACTING CO. 2013717535	B	WILLIE WHITE 748 SPRINGFIELD AVENUE IRVINGTON NJ 07111	PAINTING 1721	06 24 85
29058 AQUATEC WATER TREATMENT INC. 2015689008	D	R. ST. CLAIRE SAMON P. O. BOX 389 ENGLEWOOD NJ 07631	BUILDING MAINTENANCE 7349	06 24 85
29060 COMPUTER COMM. AND GRAPHICS ASSOC. INC. 2015661914	D	DR. KARNA 44 BRIARWOOD DRIVE MATAWAN NJ 07747	COMPUTER PROGRAMING 7372	06 24 85
29061 CARPENTER ENVIRONMENTAL ASSOC. INC. 2017671932	D	DR. CARDENAS 406 PAULDING AVENUE NORTHVALE NJ 07647	RESEARCH & DEV. LABS 7391	07 22 85
29062 GUMBS ASSOC. INC. 2018245110	D	DR. RONALD GUMBS 11 HARTS LANE EAST BRUNSWICK NJ 08816	CHEMICAL RESEARCH 7391	07 22 85

CASE NUMBER COMPANY NAME PHONE NUMBER	BUSINESS CLASS	CHIEF EXEC OFFICERS NAME COMPANY STREET ADDRESS COMPANY CITY STATE ZIP	NOUN DESCRIPTION SIC CODE	BUSINESS PLAN APPROVAL DATE
29064 LACENA FINE FOODS LTD. 2017974600	D	VINCENT P. PUIG 4 ROSOL LANE SADDLE BROOK NJ 07662	WHOLESALE TRADE NON-DUR. 5149	07 26 85
29065 VNG ASSOCIATES INC. 2017803379	D	VIREN GUPTA 1412 CORTES AVENUE NEPTUNE NJ 07753	MANAGEMENT CONSULTING 7392	09 24 85
29066 RELIABLE LOOSE LEAF CO. 2014814451	A	MR. JORGE L. DE LA BANDERA 900 PASSIC AVENUE EAST NEWARK NJ 07029	MANUFACT BOOK BINDING 2789	10 02 85
29067 J. BLANCO ASSOC. 2013664950	D	JORGE BLANCO 12-23 RIVER ROAD FAIRLAWN NJ 07410	ENGINEEERING AND ARCHITEC 8711	02 19 86
29068 AMERICAN SYSTEMATICS INC. 2013210020	D	BRUCE PRICE 1331 ROUTE 1 SOUTH EDISON NJ 08837	TELEPHONE COMMUNICATIONS 4811	05 27 86
29069 J. LABOY INDUSTRIES INC. 6095410989	A	MR. JULIO LABOY 1710 BROADWAY CAMDEN NJ 08104	FABRICATED METAL PRODUCTS 3499	06 17 86
29070 LINK SYSTEMS INTERNATIONAL INC. 2018941388	D	CHOONG SOO JANG 120 CHARLOTTE PLACE ENGLEWOD CLIFF NJ 07632	COMPUTER PROGRAMMING 7372	06 25 86
29071 MANACEMENT INTERVENTIONS, INC. 6096952911	D	WANDA STANSBURY 206 REN FREW AVENUE TRENTON NJ 08618	MANAGEMENT TRAINING 7392	06 30 86
29072 DANLINE INC. 2012455900	A	MR. SURESH SETH 137 NORTH MICHIGAN AVENUE KENILWORTH NJ 07033	MANUFACTURER BROOMS & BRU 3991	07 14 86
29073 MIKE MEDINA@S LANDSCAPING 2012771528	C	MR. MIGUEL MEDINA 30 MILTON AVENUE SUMMIT NJ 07901	LANDSCAPING 0783	06 23 86
29074 TUCS INC. 2013250627	C	REINALDO STRATA 109 ASHLAND AVENUE WEST ORANGE NJ 07052	JANITORIAL SERVICES 7349	07 21 86
29075 COMPUTER & INFORMATION MANAGEMENT INC. 6099871030	D	CLARENCE E. ABRAMS SR. 3490 ROUTE ONE PRINCETON NJ 08540	COMPUTER SOFTWARE 7372	07 18 86
29076 ELCOR ELECTRIC, INC. 6096621039	B	WILLIAM FUENTES P.O. BOX 192 PENNSAUKEN NJ 08109	ELECTRICAL WORK 1731	07 18 86

CASE NUMBER COMPANY NAME PHONE NUMBER	BUSINESS CLASS	CHIEF EXEC OFFICERS NAME COMPANY STREET ADDRESS COMPANY CITY STATE ZIP	NOUN DESCRIPTION SIC CODE	BUSINESS PLAN APPROVAL DATE
29077 G & J MACHINE CO. INC. 2018960770	A	MR. JOSE GUTIERREZ 366 GROVE STREET EAST RUTHERFORD NJ 07073	MACHINE TOOL ACCESSORIES 3545	09 08 86
29078 OLIVIA ASSOCIATES INC. 2013694677	D	HOWARD LUCKETT BOX 372B RD 1 NESHANIC STATIO NJ 08853	MANAGEMENT CONSULTANT 7392	09 30 86
29079 SAFE INTERNATIONAL INC. 6094291221	D	MR. DALIM K. MAJUMDAR 127-F GAITHER DRIVE MT. LAUREL NJ 08054	ENGINEERING SERVICES 8711	03 11 85
29080 NATIONS 2015441062	D	JOHN PLA 3 NORTH REVMONT DRIVE SUITE 30 SHREWSBURY NJ 07701	ENGINEERING DATA PROCESSI 8711	02 18 87
29081 AGUILAR ASSOCIATES & CONSULTA\TS INC. 2015910892	D	CESAR A. AQUILAR 281 HIGHWAY 79 - SUITE 4 MORGANVILLE NJ 07751	ENGINEERING SERVICES 8911	02 18 87
29082 INTEGRATED COMPUTER TECHNOLOGIES INC. 6093540022	D	JOHN SORRELL 1148 SEA GULL LANE CHERRY HILL NJ 08003	DATA PROCESSING 7374	03 04 87
29083 VERNON GRANT INC. DBA GRANT ASSOCIATES 2018678688	D	VERNON GRANT 300 LANIDEX PLAZA PARSIPPANY NJ 07054	GRAPHIC DESIGN 7333	03 16 87
29084 MAITRA ASSOCIAATES INC. 2017227878	D	CHANDI MAITRA 197A MEISTER AVE. SOMMERVILLE NJ 08876	CONSULTING ENGINEERING 8711	04 24 87
29085 THOSANI INC. 6092289611	A	JITENDRAA H. THOSANI P.O. BOX 1638 BLACKWOOD NJ 08012	ELECTRONIC COMPONENTS NEC 3670	03 12 87
29086 HARRIS CONSTRUCTION 2016912960	B	TONI HARRIS 4 OLD WATERLOO ROAD BUDD LAKE NJ 07828	GENERAL CONTRACTOR INDUST 1541	04 24 87
29087 GUARDIAN DRUG COMPANY INC. 6093945300	A	BURGISE F. PALKHIWALA PERRINE AVENUE TRENTON NJ 08638	PHARMACEUTICAL PREPARATIO 2834	05 19 87
29088 AMIDE PHARMACEUTICAL 2018901440	A	J. K. SHAH/CHANDU PATEL 101 EAST MAIN STREET LITTLE FALLS NJ 07427	PHARMACEUTICAL PREPARATIO 2834	08 07 87
29089 MICROAIDE INC. 2012831910	D	HENRY GARCIA 895 GREEN STREET ISELIN NJ 08830	SOFTWARE DEVELOPMENT 7371	08 10 87

07 JUN 1989

CASE NUMBER COMPANY NAME PHONE NUMBER	BUSINESS CLASS	CHIEF EXEC OFFICERS NAME COMPANY STREET ADDRESS COMPANY CITY STATE ZIP	NOUN DESCRIPTION SIC CODE	BUSINESS PLAN APPROVAL DATE
29090 V. P. INSTALLERS, INC. 2012797586	B	VINCENT PRICE 211 LAWRENCE PLACE PATTERSON NJ 07501	GENERAL CONSTRUCTION 1542	09 23 87
29091 RU-CAN INC. 2018824041	A	RUBY MCCULLOUGH 1275 BLOOMFIELD AVENUE FAIRFIELD NJ 07006	PRINTED CIRCUIT BOARDS 3672	10 16 87
29092 DATEX INC. 2016627227	D	AJIT S. DUTTA ONE MARINE PLAZA SUITE 304 NORTH BERGEN NJ 07047	COMPUTER BASED INFORMATIO 7371	11 16 87
29093 TRANS-ED, INC 2017274140	D	GERE TIMBERLAKE ANDERSON 512 RAITAN STREET SAYREVILLE NJ 08872	EDUCATION RESEARCH 8742	12 02 87
29094 EL TALLER COLABORATION, P.C. 2018664411	D	LUIS SANCHEZ 400 38TH STREET UNION CITY NJ 07087	ARCHITECTURAL ENGINEERING 8711	01 21 88
29095 G & P CONSTRUCTION & GLASS CO. 2018646676	B	ARACELLIO GONZALES 728 22ND STREET UNION CITY NJ 07087	GENERAL COONSTRACTORS IND 1541	01 19 88
29096 MODERN SANITATION SYSTEMS INC. 2016738377	C	SERGIO BENUENUTO 626 CENTRAL AVENUE SUITE 4 EAST ORANGE NJ 07018	JANITORIAL SERVICES 7349	12 22 87
29097 TRIANGLE COMPUTER GROUP INC. 2018745252	D	HARRY O'CONNOR 194 TAMARACK CIRCLE SKILLMAN NJ 08558	COMPUTER PROGRAMMING SERI 7371	02 12 88
29098 GALAXY SCIENTIFIC CORPORATION 6093464683	A	DR. JAMES YOH 29 HAZELHURST DRIVE WEST BERLIN NJ 08091	COMPUTER PROGRAMMING & SO 7372	02 10 88
29099 A GREATER NEW JERSEY MOVERS INC. 2013294500	C	ARTHUR TELLES 386 US HIGHWAY 1 MONMOUTH JUNCT. NJ 08852	MOVING & STORAGE 4214	03 10 88
29100 ZANDERS & COMPANY INC. 2017883770	D	RONALD ZANDERS RD 5 BOX 113G FLEMINGTON NJ 08822	MANAGEMENT SERVICES 8741	02 25 88
29101 WILLIAM FLEMING & SONS GENERAL CONTRACTO 2016730067	B	WILLIAM FLEMING 81 WILLIAM STREET ORANGE NJ 07050	ROOFING 1761	03 08 88
29102 NETTERVILLE MAINTENANCE CO. 2017541731	C	SHELBY L. NETHERVILLE 310 NEW STREET PLAINFIELD NJ 07060	PAINTING PAPER HANGING 1721	04 01 88

CASE NUMBER COMPANY NAME PHONE NUMBER	BUSINESS CLASS	CHIEF EXEC OFFICERS NAME COMPANY STREET ADDRESS COMPANY CITY STATE ZIP	NOUN DESCRIPTION SIC CODE	BUSINESS PLAN APPROVAL DATE
29103 PATEL CONSULTANTS CORP. 2019647575	D	MAHENDRA PATEL 1525 MORRIS AVENUE UNION NJ 07083	DATA PROCESSING SERVICES 7374	03 24 88
29104 ENGINEERING & COMPUTERS CONSULLTANTS 2012657225	D	DR. HARSHAD P. PATEL 1270 TONNELLE AVENUE NORTH BERGEN NJ 07047	COMPUTER PROGRAMING SERVI 7371	04 07 88
29105 GOLD SEAL CORPORATION 2016742283	B	JOHN BUGG 3 NORTH ARLINGTON AVENUE EAST ORANGE NJ 07017	HIGHWAY & ST. CONSTRUCTIO 1611	04 11 88
29106 THE ALDEN CORPORATION 2016990002	C	KENFORD FOSTER 1 SUMMERSHACE CIRCLE PISCATAWAY NJ 08854	JANITORIAL SERVICES 7349	07 21 88
29107 D & K CONSTRUCTION COMPANY 2018840404	B	DILIP VERGHESE 111-119 SUSSEX AVENUE NEWARK NJ 07103	GENERAL CONTRACTOR 1542	08 31 88
29108 A J PEREZ ROOFING COMPANY INC. 2014422011	B	ANTONIO PEREZ 651 CATHERINE STREET PERTH AMBOY NJ 08861	ROOFING 1761	09 13 88
29109 CORBETT EXTERMINATING, INC. 2019258181	C	SPENCER CORBETT 210 WEST ST. GEORGES AVENUE LINDEN NJ 07036	EXTERMINATING SERVICES 7342	01 09 89
29110 SQUIRES MAINTENANCE, INC. 2017899199	C	MARY M SQUIRES 70 NORTH AVENUE GARWOOD NJ 07027	JANITORIAL SERVICES 7349	01 09 89
29111 EDTEC 6093428277	D	GEORGE E. WATERS 309 MARKET STREET CAMDEN NJ 08102	JOB TRAINING 8331	02 10 89
29112 ENVIRONMENTAL HEALTH PROTECTION CONSULTA 6097953890	D	JOSEPH E. WILSON 601 EAST CHAPEL AVENUE CHERRY HILL NJ 08034	ENG. SERVICES 8711	02 12 89
35090 RADD MAINTENANCE AND SUPPLY CO 2158799385	A	MAURICE HOOK 871 FRELINGHUYSEN AVENUE NEWARK NJ 07114	CLEANING PREPARATIONS 2842	04 23 85

TOTAL NUMBER OF COMPANIES FOR STATE NJ = 89

CASE NUMBER COMPANY NAME PHONE NUMBER	BUSINESS CLASS	CHIEF EXEC OFFICERS NAME COMPANY STREET ADDRESS COMPANY CITY STATE ZIP	NOUN DESCRIPTION SIC CODE	BUSINESS PLAN APPROVAL DATE
60014 OJO CALIENTE CRAFTSMEN CORP 5055832383	A	DANIEL JOSEPH JR BOX 67 OJO CALIENTE NM 87549	SIGNS & ADVERTISING DISPL 3993	02 09 71
60725 BRADLEY CONSTRUCTION INC 5058232800	B	DAVID BRADLEY 8300 WASHINGTON N E ALBUQUERQUE NM 87113	GENERAL CONTRACTORS-INDUS 1541	06 05 78
60762 CITY PAINTING COMPANY 5053446544	B	ARTHUR TORRES 6746 5TH STREET N.W. ALBUQUERQUE NM 87107	GEN CONTRACTORS-NONRESIDENTIAL 1542	04 11 79
60763 FERNANDEZ DESIGN CORPORATION 5058883939	D	MANUEL A FERNANDEZ 105 SIXTH STREET, SUITE 202 ALBUQUERQUE NM 87110	ARCHITECTURAL SERVICE 8911	04 06 79
60776 TMS BUILDING MAINTENANCE 5058884771	C	NAT TAFOYA 4321 COBBLESTONE N.E. ALBUQUERQUE NM 87109	JANITORIAL SERVICES 7349	08 16 79
60784 WESTPORT PAINTING INC 5052961937	B	JOHN MCALLISTER 200 FIGUEROA NE, #89 ALBUQUERQUE NM 87123	PAINTING 1721	09 26 79
60795 JIMMIE:S ENTERPRISES INC 5054374518	C	JAMES ANDERSON 800 MARYLAND AVE ALAMOGORDO NM 88310	CLEANING & MAINTENANCE SERVICE 7349	02 26 80
60804 LUCERO PAINTING 5057636953	B	MIKE LUCERO 115B NORTH PRINCE CLOVIS NM 88101	CONSTRUCTION 1541	05 30 80
60812 CORTEZ III SERVICE CORPORATION 5054341230	C	CALVIN BUCKY GILMORE P. O. BOX 2029 ALAMOGORDO NM 88311	BASE MAINTENANCE 7363	06 30 80
60823 ENG MACHINE TOOL & REPAIR & WELDING 5052430612	A	EUSTACIO GRIEGO 3018 TOWER ROAD SW ALBUQUERQUE NM 87105	AIRCRAFT ENGINES/ENGINE PARTS 3724	10 24 80
60826 RIGHTWAY MACHINE COMPANY 5058971154	A	SIPRIANO A SEDILLO 438 CORRALES N. W. ALBUQUERQUE NM 87114	AIRCRAFT ENGINE & ENGINE 3724	10 24 80
60833 SOLAR ELECTRIC COMPANY 5055236633	B	RALPH GARZA 806 WEST HADLEY, P.O. BOX 2741 LAS CRUCES NM 88001	GENERAL CONTRACTORS-INDUS 1541	02 10 81
60840 UNIVERSAL BUILDING COMPANY 5052559229	B	EUGENE R. CASAUS P. O. BOX 8381 ALBUQUERQUE NM 87198	CONSTRUCTION 1541	02 27 81

CASE NUMBER COMPANY NAME PHONE NUMBER	BUSINESS CLASS	CHIEF EXEC OFFICERS NAME COMPANY STREET ADDRESS COMPANY CITY STATE ZIP	NOUN DESCRIPTION SIC CODE	BUSINESS PLAN APPROVAL DATE
60857 B&M CILLESSEN CONSTRUCTION COMPANY INC. 5053258891	B	WILLIAM J. CILLESSEN 2080 AFTON PLACE FARMINGTON NM 87401	GEN CONTRACTORS-NONRESIDENTIAL 1542	04 19 83
60860 CAVERN CITY CONSTRUCTION 5058859906	B	OSCAR LARA 610 NORTH MAIN STREET CARLSBAD NM 88220	GENERAL CONTRACTORS 1541	05 03 83
60862 ANTELOPE BUILDING MAINTENANCE SERVICE, INC 5052938075	C	THEODORE KENNEDY 1301 MONTE LARGE N.E. ALBUQUERQUE NM 87112	JANITORIAL SERVICE 7349	05 12 83
60863 WESTERN CONSTRUCTION AND SITE DEV., INC. 5058981197	B	JUSTIN ARCHULETA 7615 2ND STREET N W ALBUQUERQUE NM 87109	GENERAL CONSTRUCTION 1541	05 17 83
60866 MARINA CONSTRUCTION, INC. 5052653547	B	GEORGE CHAVEZ, SR. 457 WASHINGTON S.E., SUITE D ALBUQUERQUE NM 87108	GENERAL CONSTRUCTION 1541	05 23 83
60868 MCL CONSTRUCTION INC. 5058693119	B	MATHEW LUCERO RT. 3, BOX 526 LOS LUNAS NM 87031	HIGHWAY CONSTRUCTION 1611	05 31 83
60869 MARIO A. SANCHEZ, GENERAL CONTRACTOR, IN 5053451350	B	MARIO SANCHEZ 2320 TEODORO N. W. ALBUQUERQUE NM 87107	GENERAL CONTRACTOR 1541	05 31 83
60874 MCT, INDUSTRIES 5053458651	A	TED OR DINA MARTINEZ 7451 PAN AMERICAN FREEWAY NE ALBUQUERQUE NM 87109	INDUSTRIAL TRUCKS 3537	07 01 83
60875 ALAMO WOODSMEN 5058542543	C	DONALD PADILLA P. O. BOX 224 MAGDELENA NM 87825	FORESTRY SERVICE 0851	07 29 83
60881 RAINBOW CONSTRUCTION COMPANY 5054735622	B	MARCUS E. SCOTT 815 EARLY, SUITE A SANTA FE NM 87501	GENERAL CONSTRUCTION 1541	08 11 83
60882 Y.E.A. INC. 5052683400	D	TONY C. YANEZ P. O. BOX 20342 ALBUQUERQUE NM 87154	COMPUTER PROGRAMMING 7372	08 11 83
60883 DUKE CITY INVESTIGATION & SECURITY, INC. 5052919292	C	L. TONY SISNEROS P.O. BOX 8707, STA. C ALBUQUERQUE NM 87108	PROTECTIVE SERVICES 7393	08 08 83
60895 AYALA CONSTRUCTION CORPORATION 5053446692	B	JOHN AYALA 5048 EDITH NE ALBUQUERQUE NM 87107	GENERAL CONSTRUCTION 1541	01 07 84

CASE NUMBER COMPANY NAME PHONE NUMBER	BUSINESS CLASS	CHIEF EXEC OFFICERS NAME COMPANY STREET ADDRESS COMPANY CITY STATE ZIP	NOUN DESCRIPTION SIC CODE	BUSINESS PLAN APPROVAL DATE
60915 BECKNELL AND ASSOCIATES, INC. 5058837935	D	DR. CHARLES E. BECKNELL 2921 CARLISLE BLVD. N.E. #114 ALBUQUERQUE NM 87110	MGT COUNSELING & P R SERVICES 7392	02 22 84
60919 APACHE CONSTRUCTION, INC. 5058771155	B	MARIANO CHAVEZ, JR. P. O. BOX 12312 ALBUQUERQUE NM 87105	GENERAL CONTRACTORS-INDUS 1541	03 15 84
60934 BOAR CONTRACTORS INC. 5052657675	B	CLARENCE R. ANDERSON JR 401 LOUISIANA S.E.,,SUITE H ALBUQUERQUE NM 87110	HIGHWAY CONSTRUCTION 1611	06 28 84
60936 CCC, INC. 5058213400	B	GEORGE H. CILLESSEN JR P.O. BOX 90700 ALBUQUERQUE NM 87199	GEN CONTRACTORS-NONRESIDE 1542	03 08 84
60937 IKE J. MONTY INC 5052472911	B	IKE J MONTY III P. O. BOX 25462 ALBUQUERQUE NM 87125	1500000000 1611	05 05 84
60957 SERVICE CIRCUITS, INC. 5052653669	A	NOBERT E. POHL 607 VIRGINIA S. E. ALBUQUERQUE NM 87108	CIRCUIT BOARDS 3679	10 23 84
60960 HI-TECH, INC. 5058971777	A	ESTANISLAO ROSALES, JR. 8109 EDITH N. E. ALBUQUERQUE NM 87113	AIRCRAFT ENGINES/ENGINE P 3724	10 23 84
60967 GEOSCIENCE CONSULTANTS, LTD 5058420001	D	ALBERTO A GUTIERREZ 500 COPPER AVE. NW, SUITE 200 ALBUQUERQUE NM 87102	ENGINEERING SERVICES 8711	11 02 84
60973 LAGUNA INDUSTRIES, INC. 5055526041	A	RON SOLIMON P. O. BOX B LAGUNA NM 87026	RADIO/TELEVISION TRANSMIT 3662	11 27 84
60977 ORION INTERNATIONAL TECHNOLOGIES, INC. 5052622260	D	MIGUEL RIOS JR. 300 SAN MATEO NE, SUITE 815 ALBUQUERQUE NM 87108	ENGINEERING SERVICES 8711	12 13 84
60979 STAR DRILLING COMPANY INC. 5052873902	B	RICHARD HERRERA P. O. BOX 2025 MILAN NM 87021	DRILLING 1381	01 15 85
60998 M2C5 SYSTEMS, INC. 5052925297	D	CRAWFORD SPOONER 13209 INDIAN SCHOOL N. E. ALBUQUERQUE NM 87112	COMPUTER PROGRAMMING & OT 7372	04 24 85
60999 ADC, LTD. 5058647092	D	ARTHUR D. CORDOVA 2218 MADIERA NE ALBUQUERQUE NM 87110	PROPERTY MANAGEMENT 7392	04 18 85

CASE NUMBER COMPANY NAME PHONE NUMBER	BUSINESS CLASS	CHIEF EXEC OFFICERS NAME COMPANY STREET ADDRESS COMPANY CITY STATE ZIP	NOUN DESCRIPTION SIC CODE	BUSINESS PLAN APPROVAL DATE
61004 CORREA ENTERPRISES, INC. 5058881527	D	FLOYD R. CORREA 5801 OSUNA RD NE #206 ALBUQUERQUE NM 87109	COMPUTER PROGRAMMING 7372	05 21 85
61012 SMITH & AGUIRRE CONSTRUCTION CO., INC. 5055226974	B	STEPHEN AGUIRRE P. O. DRAWER 2276 LAS CRUCES NM 88004	HIGHWAY/STREET CONSTRUCTION 1611	07 26 85
61019 BLACK MESA ELECTRIC 5057537580	B	EDDIE F VIGIL P.O. BOX 3114 ESPANCLA NM 87533	ELECTRICAL CONTRACTOR 1731	08 19 85
61025 UNITED INTERNATIONAL ENGINEERING, INC. 5058217384	D	DAVID C. CHOU 6809 BRANDYWINE LOOP N.E. ALBUQUERQUE NM 87111	COMPUTER PROGRAMMING 7372	08 29 85
61040 MBS CONSULTANTS 5057649727	D	ROBERT R. NAVARRO 2828 LAS ANAYAS NW ALBUQUERQUE NM 87104	SECURITY SYSTEM SERVICES 7382	01 07 86
61052 WEST ARC WELDING & MACHINE WORKS, INC. 5055382671	A	RAY F. LEON, JR. 212 SOUTH BULLARD SILVER CITY NM 88061	IND TRUCKS, TRACTOR TRAIL 3537	02 11 86
61064 CREDIT BUREAU OF ESPANOLA 5057537231	D	DONALDO B ARCHULETA 308 W ONATE ESPANOLA NM 87532	CREDIT BUREAU 7321	04 18 86
61065 SANTIAGO ROMERO, JR. & ASSOCIATES, INC. 5053452733	D	SANTIAGO ROMERO, JR. 6139 EDITH BLVD NE ALBUQUERQUE NM 87107	SURVEYING SERVICES 8713	04 23 86
61069 INCA CONSTRUCTION COMPANY 5056322624	B	STEVE DE YAPP 822 SPENCER LANE BLOOMFIELD NM 87413	GENERAL CONSTRUCTION 1541	05 09 86
61071 NORTHERN COMMERCIAL REFRIGERATION 5058220345	B	BOBBY LEE BACA 4401 ANAHEIM NE, SUITE 104 ALBUQUERQUE NM 87113	PLUMBING HEATING & AIR COND 1711	05 09 86
61073 QUALITY TECHNICAL SERVICES 5053458308	D	TERESA COSTALES 3825 ACADEMY PKWAY SOUTH NE ALBUQUERQUE NM 87109	ELECTRONIC COMPONENTS 3679	05 13 86
61077 MCBRIDE MICRO SOURCE 5058289211	D	TERESA MCBRIDE P.O. BOX 94090 ALBUQUERQUE NM 87199	COMPTER RELATED SERVICES 7379	05 27 86
61093 MESILLA VALLEY HIGH TECH INDUSTRIES, INC 5055235181	A	NANCY ARCHULETA 755 N 17TH ST LAS CRUCES NM 88004	ELECTRONIC COMPONENTS 3679	08 25 86

CASE NUMBER COMPANY NAME PHONE NUMBER	BUSINESS CLASS	CHIEF EXEC OFFICERS NAME COMPANY STREET ADDRESS COMPANY CITY STATE ZIP	NOUN DESCRIPTION SIC CODE	BUSINESS PLAN APPROVAL DATE
61102 METRO-TEC ENGINEERING, INC. 5058439612	D	ONOFRE R. GALLEGOS 301 GOLD S.W., SUITE 105 ALBUQUERQUE NM 87102	ENGINEERING SERVICES 8711	09 30 86
61106 WESTAR CORPORATION 5053456380	D	JOE I DURANT/RICHARD T HOKE 6808 ACADEMY PARKWAY NE ALBUQUERQUE NM 87109	ENGINEERING 8711	10 20 86
61114 TILLER RESEARCH INC. 5058812376	D	VERONICA TILLER 6307-B KIOWA NE ALBUQUERQUE NM 87110	GRAPHIC ARTIST 7333	03 11 86
61116 CARLOS BLANCO INC DBA BLANCO CONTRUCTION 5055263818	B	STEPHEN BLANCO P. O. BOX 476, 644 PAPEN PLAZA LAS CRUCES NM 88004	GENERAL CONSTRUCTION 1541	01 30 87
61119 CHANG CORPORATION DBA MICRO CENTER 5052927848	D	CECILIA CHANG 7618 MENAUL BLVD NE ALBUQUERQUE NM 87110	PRE-PACKAGED COMPUTER SOFTWARE 7372	02 09 87
61123 THE PROTEUS CORPORATION 5058845660	D	ROY MARTINEZ P.O. BOX 30225 ALBUQUERQUE NM 87190	COMMUNICATION SERVICES 4899	04 15 87
61125 ATM SECURITY AND INVESTIGATIONS 5058882416	C	SNTIAGO NARANJO 2921 CARLISLE NE SUITE 106 ALBUQUERQUE NM 87110	SECURITY SERVICES 7393	05 19 87
61127 SYNDETIX, INC. 5055228762	D	VICTOR R. CHAVEZ 2801 E. MISSOURI - SUITE 36 LAS CRUCES NM 88001	COMPUTER PROGRAMMING/SOFT 7372	05 19 87
61130 TERRITORIAL LANDSCAPE CO., INC. 5058989199	C	GREGORY S.RAEL 8814 2ND N.W. ALBUQUERQUE NM 87114	LANDSCAPING 0781	06 08 87
61139 EMI TECHNOLOGIES, INC. 5058742065	D	JOSE G. ALVAREZ RT 1 BOX 382 ANTHONY NM 88021	CONSULTING SERVICE 8711	07 13 87
61155 DE LA TORRE-RAINHART, P.A., A.I.A. 5058429500	D	JORGE DE LA TORRE 700 LOMAS BOULEVARD ALBUQUERQUE NM 87102	ARCHITECTURAL SERVICES 8712	11 02 87
61164 BIG BEAR OIL COMPANY 5053459029	A	TERRY CARREON 4400 SECOND STREET ALBUQUERQUE NM 87107	PETROLEUM & PETROLEUM PRO 5172	12 10 87
61175 OTERO HEATING & COOLING 5054373077	B	SALVADOR JR. OR CHARLIE SALGAD RR1 BOX 203A LALUZ-BASE RD ALAMOGORDO NM 88310	PLUMBING, HEAT'G, AIR CON 1711	02 10 88

CASE NUMBER COMPANY NAME PHONE NUMBER	BUSINESS CLASS	CHIEF EXEC OFFICERS NAME COMPANY STREET ADDRESS COMPANY CITY STATE ZIP	NOUN DESCRIPTION SIC CODE	BUSINESS PLAN APPROVAL DATE
61177 JIM SENA CONSTRUCTION COMPANY, INC. 5054723106	B	JAMES H. SENA EAST HIGHWAY 66-PO DRAWER 350 SANTA ROSA NM 88435	GEN'L CONTRACTORS INDUS. 1541	02 10 88
61182 CHAVEZ-GRIEVES CONSULTING ENGINEERS, INC 5058817376	D	VICTOR J. CHAVEZ 4600 C MONTGOMERY BLVD NE #101 ALBUQUERQUE NM 87109	ENGINEERING SERVICES 8711	04 01 88
61192 R & D FENCING 5053273542	B	ROBERT T. ESPINOZA 702 SOUTH BUTLER FARRINGTON NM 87499	FENCING CLEARING CULVERTS 1799	07 21 88
61194 ALDERETE AND COMPANY 5052657581	D	ANDREW JOE ALDERETE 312 VAL VERDE SE ALBUQUERQUE NM 87108	ACCOUNTING AUDITING 8721	07 19 88
61197 ROMERO INDUSTRIES INC 5057589695	B	S OLIVER ROMERO 1013 LOS PANDOS TAOS NM 87571	RESIDENTIAL BLDG 1521	07 29 88
61202 RHOMBUS PROFESSIONAL ASSOCIATES 5052934583	D	CELIA S TOMLINSON 10325 KAREN AAVE NE ALBUQUERQUE NM 87111	ENGINEERING SERVICES 8711	09 12 88
61208 SURVEYING SERVICES 5059823247	D	CRESCENCIO TORRES P O BOX 8445 SANTA FE NM 87504	SURVEYING SERVICES 8713	10 03 88
61217 L&M TECHNOLOGIES INC. 5052961183	D	A.R. MONTOYA 9931 LOMAS BLVD. NE ALBUQUERQUE NM 87112	ENGINEERING SERVICES 8711	01 05 89

TOTAL NUMBER OF COMPANIES FOR STATE NM = 73

CASE NUMBER COMPANY NAME PHONE NUMBER	BUSINESS CLASS	CHIEF EXEC OFFICERS NAME COMPANY STREET ADDRESS COMPANY CITY STATE ZIP	NOUN DESCRIPTION SIC CODE	BUSINESS PLAN APPROVAL DATE
90508 JAGCO DEVELOPMENT AND CONSTRUCTION 7027988888	B	JOSEPH A GONZALES 3878 WEST OQUENDO ROAD LAS VEGAS NV 89118	GEN CONST - NONRES BLDGS 1542	05 13 76
90608 ARCATA ASSOCIATES INC 7026429500	D	BUCK W WONG 4220 ARCATA WAY NORTH LAS VEGAS NV 89030	ENGINEERING SERVICES 8711	09 21 78
90772 SIERRA NEVADA CORPORATION 7023452722	A	MICHELLE BERGFIELD P.O. BOX 6900 RENO NV 89503	COMPUTER INTERFACE EQUIPT 3823	07 27 83
90788 LIVERMORE MACHINE WORKS INC 7023588626	A	HENRY E LOCKWOOD 1295 GREG STREET SPARKS NV 89431	FABRICATED METAL PRODUCTS 3499	09 21 83
90824 SOUTHERN NEVADA COURIER SERVICE INC 7028710565	C	HORACIO LOPEZ P O BOX 27563 LAS VEGAS NV 89126	COURIER SERVICES, NOT AIR 4215	01 13 84
90835 FROST-AIR INC. 7028767699	B	CLAUDIO E. FERREIRO 4214 BERTSOS DRIVE LAS VEGAS NV 89103	HEATING & AIRCONDITIONING 1711	03 08 84
90859 BURCHETT & GOOD CONTRACTORS, INC. 7023225399	B	JIM E. BURCHETTE 412 EAST 8TH STREET RENO NV 89512	HWY & STREET CONSTRUCTION 1611	05 05 84
90889 C.A.G. CONSTRUCTION CORP. 7023612898	B	CLARENCE A. GAMBLE 1651 E. SUNSET RD., SUITE A110 LAS VEGAS NV 89119	GEN CONST - NONRES BLDGS 1542	02 14 85
90902 RAY & ROSS TRANSPORT INC. 7026464661	C	SAMMIE R. ARMSTRONG 300 WEST OWENS AVENUE LAS VEGAS NV 89106	LOCAL BUS CHARTER SERVICE 4141	05 17 85
90913 DOT'S JANITORIAL SERVICES 7026440483	C	DOROTHY M. WOODS 3301 CRAWFORD STREET NORTH LAS VEGAS NV 89030	JANITORIAL SERVICES 7349	07 01 85
90961 JERRY LOCKHART CHARTERED CPA 7023670703	D	JERRY LOCKHART 4086 SPRINGLEAF DR LAS VEGAS NV 89117	ACCTNG AUDIT AND BOOKKEEP 8721	02 19 86
90969 ARTURO CAMBEIRO & ASSOCIATES, INC. 7024544000	D	ARTURO CAMBEIRO 4795 S. SANDHILL RD., SUITE #6 LAS VEGAS NV 89121	ARCHITECTURAL SERVICES 8712	04 18 86
90971 TWT ELECTRICAL CORPORATION 7027354977	B	LOUIS C TURRIETTA 2127 PARADISE ROAD LAS VEGAS NV 89104	ELECTRICAL WORK 1731	05 06 86

CASE NUMBER COMPANY NAME PHONE NUMBER	BUSINESS CLASS	CHIEF EXEC OFFICERS NAME COMPANY STREET ADDRESS COMPANY CITY STATE ZIP	NOUN DESCRIPTION SIC CODE	BUSINESS PLAN APPROVAL DATE
90993 UNIVERSAL BUILDING MAINTENANCE 7023844353	C	RUDOLFO NAVARRO 1711-J S. HIGHLAND LAS VEGAS NV 89102	JANITORIAL SERVICES 7349	07 02 86
91058 VEGAS ANALYTICAL LABORATORIES INC. 7023651201	D	BHANUPRASAD JOSHI 3894 SCHIFF DRIVE LAS VEGAS NV 89103	TESTING LAB 8734	01 21 88
91085 MANAGEMENT METHODS 7023318141	D	ULYCIA R. POWELL-WILLIAMS 3656 WATERFALL COURT SPARKS NV 89431	MGMT CONSULTING SERVICE 8742	07 29 88
91096 ADVANCED COMPOSITE TECHNOLOGIES INC. 7023580115	D	TERESA MARIAN 950 SPICE ISLAND DRIVE SPARKS NV 89431	ENGINEERING SERVICES 8711	08 31 88
91138 MUTOFF & SONS CONSTRUCTION COMPANY INC. 7025658269	B	SAM MUTOFF SR. P. O. BOX 8 HENDERSON NV 89015	UNDERGROUND CONSTRUCTION 1623	03 03 89
91146 CAN-DO INC. DBA CAN-DO CONSTRUCTION 7026474445	B	WILLIE A. NEAL 820 W. BONANZA ROAD, SUITE K LAS VEGAS NV 89106	HWY/STREET CONSTRUCTION 1611	04 19 89

TOTAL NUMBER OF COMPANIES FOR STATE NV = 19

CASE NUMBER COMPANY NAME PHONE NUMBER	BUSINESS CLASS	CHIEF EXEC OFFICERS NAME COMPANY STREET ADDRESS COMPANY CITY STATE ZIP	NOUN DESCRIPTION SIC CODE	BUSINESS PLAN APPROVAL DATE
20275 H. J. BENEDICT & SONS, INC. 3156765299	B	HARRY J BENEDICT R.D. #1, BOX 60 WEST MONROE NY 13167	GENERAL CONSTRUCTION 1542	10 31 73
20404 STANLEE BUSINESS FORMS, INC. 7162881100	A	ROBERT S STEVENSON 255 HUMBOLDT ST., BOX 10340 ROCHESTER NY 14610	MANIFOLD BUSINESS FORMS 2761	06 28 78
20412 AMRON MANAGEMENT CONSULTANTS INC 7184340986	D	NORMA J GOODWIN M D 3020 GLENWOOD ROAD BROOKLYN NY 11210	MANAGEMENT & CONSULTING SVCES 8742	04 11 79
20420 AFFD-LECON, INC. 7164871901	A	DR BENJAMIN OKWUMABUA PO BOX 1028, 335 HARRISON ST. JAMESTOWN NY 14701	METAL CASEWORK MANUFACTUR 2522	09 05 79
20421 CONWAY PORTER, C.P.A., P.C. 7168560800	D	CONWAY PORTER III SUITE 505, 268 MAIN STREET BUFFALO NY 14202	CERTIFIED PUBLIC ACCOUNTA 8931	08 13 79
20425 APEX INVESTIGATIONS AND SECURITY CO INC 2129917900	C	RAMON RODRIGUEZ 901 HUNTS POINT AVE. BRONX NY 10474	PROTECTIVE SERVICES 7381	02 26 80
20436 M & H MFG CO INC 7188569629	A	HENRY B WAITE 457 ROGERS AVE BROOKLYN NY 11225	MACHINERY (EXCEPT ELECTRI 3599	09 30 80
20437 FIELD ASSOCIATES PC 5163782794	D	LEO FIELD PE 379 NASSAU ROAD ROOSEVELT NY 11575	ENGINEERING SERVICES 8711	12 08 80
20439 G + R INDUSTRIES INC DBA RELIABLE POLY P 7183873434	A	MARK ROSENFELD 62 HOPE STREET BROOKLYN NY 11779	POLY BAGS PLASTIC P@RODUC 3079	12 04 80
20441 DOUBLE EAGLE SHIPPING CO INC 2123632567	C	WALTER BRANDFORD 75 LANDSCAPE AVENUE YONKERS NY 10705	MARINE CARGO HANDLING 4412	02 20 81
20448 TOV TAPE & LABEL INC 7184179696	D	ERVIN BERGER 600 JOHNSON AVENUE BROOKLYN NY 11237	PRESSURE SENSITIVE LABELS 2641	12 30 82
20450 HONIG INDUSTRIAL DIAMOND WHEEL CO INC 7187887400	C	IDIDOR HONIG 50 21ST STREET BROOKLYN NY 11232	FABRICATED METAL PRODUCTS 3499	06 07 83
20454 HISPANIC MAINTENANCE SERVICES INC 9144289029	C	LUIS PEREZ 5 PROSPECT AVENUE- WHITE PLAINS NY 10607	CLEANING AND MAINTENANCE 7349	08 25 83

CASE NUMBER COMPANY NAME PHONE NUMBER	BUSINESS CLASS	CHIEF EXEC OFFICERS NAME COMPANY STREET ADDRESS COMPANY CITY STATE ZIP	NOUN DESCRIPTION SIC CODE	BUSINESS PLAN APPROVAL DATE
20455 GRAND CENTRAL EXTERMINATION CO INC 5164850411	C	JAMES A GARNER 17 SOUTH FRNKLIN STREET HEMPSTEAD NY 11550	PEST CONTROL SERVICES 7342	07 21 83
20456 SANTURCE CONSTRUCTION CORP. 7188168111	B	FRANK ROTGER 3729-B VICTORY BLVD. STATEN ISLAND NY 10314	GENERAL CONSTRUCTION 1542	09 06 83
20459 FRACCARO INDUSTRIES, INC. 5169818195	A	YOLANDA FRACCARO 2090 POND ROAD RONKONKOMA NY 11779	MACHINE PARTS/AEROSPACE M 3724	09 21 83
20463 LAS ENERGY CORP. 5163781633	C	LEO A. SULLIVAN 82 NASSAU RD P.O.BOX "V" ROOSEVELT NY 11575	FUEL OIL DEALER 5172	10 28 83
20465 EVEREADY CARBURETOR & AUTO ELECTRIC INC 7184645400	A	ALBERT ABNEY 212 26 99TH AVENUE QUEENS VILLAGE NY 11429	CARBURETOR, STARTER, ALTERN 3592	11 25 83
20466 R AND W KNITTING MILLS 7184529161	A	WILLIE RIVERS 17 MENAHAN STREET BROOKLYN NY 11211	MENS & WOMENS OUTERWEAR 2253	12 06 83
20467 WISE EXCAVATING CO INC 7188528460	B	JESSE WISE FLUSHING & CUMBERLAND STREET BROOKLYN NY 11216	GENERAL CONTRACTING 1542	01 12 84
20468 NUGENT DESIGNS 2127571760	D	ALMA NUGENT 250 WEST 57TH ST SUITE 2604 NEW YORK NY 10019	SPACE PLANNING INTERIOR D 7389	01 13 84
20469 SUPREME SCREW PRODUCTS, INC. 2122936600	A	REINALDO LOPEZ 1368 CROMWELL AVENUE BRONX NY 10452	PRECISION PARTS MFG 3545	01 13 84
20470 GISBERT CONSTRUCTION CO., INC. 5164351703	B	JULIAN GISBERT 350 MOTOR PARKWAY HAUPPAUGE NY 11788	GEN CONSTRUCTION CONTRACTOR 1542	01 13 84
20472 B.A.T. LITHO CORP. 2122645301	D	TONY BONILLA 480 CANAL ST., 8TH FLOOR NEW YORK NY 10013	OFFSET PRINTING, LITHOG S 2752	02 05 84
20473 FLAGG BROTHERS TRUCKING SERVICE INC 9146689261	C	HENRY FLAGG 49 MT. VERNON AVENUE MOUNT VERNON NY 10550	HOUSEHOLD GOODS MOVING ST 4214	02 05 84
20474 A & L EASTMOND AND SON INC. 2123783000	A	ARLINGTON LEON EASTMOND 1175 LEGGETT AVENUE BRONX NY 10474	MANUFACTURER MA INT & REP 7699	02 17 84

8(A) COMPANY PORTFOLIO

07 JUN 1989

CASE NUMBER COMPANY NAME PHONE NUMBER	BUSINESS CLASS	CHIEF EXEC OFFICERS NAME COMPANY STREET ADDRESS COMPANY CITY STATE ZIP	NOUN DESCRIPTION SIC CODE	BUSINESS PLAN APPROVAL DATE
20476 DASH METAL PRODUCTS CO INC 7183842000	A	EUGENE SCHWARTZ 210 NORTH 10TH STREET BROOKLYN NY 11211	MFG. TOOL BOXES 3469	03 15 84
20478 D PARKER AND SONS INC 5167581700	B	JOHN D PARKER 99 FIRST ST P.O.BOX L BRENTWOOD NY 11717	GENERAL CONTRACTORS 1542	03 28 84
20479 DADIA AND COMPANY 7184593367	D	NICASIO DADIA 97-45 QUEENS BLVD REGO PARK NY 11374	ACCTG. AUDITING & BKKPNG 8721	02 22 84
20480 STANLEY COMPUTER SYSTEMS INC 2123212087	D	YVONNE MORRISON 395-19K SOUTH END AVENUE NEW YORK NY 10280	COMPUTER SERVICES 7379	04 27 84
20482 RMG ELECTRONIC, INC. 5162348070	A	REUBEN M GUY 74 BRIDGE ROAD CENTRAL ISLIP NY 11722	ELECTRONIC AND ASSEMBLY M 3679	04 27 84
20483 JANKUS MACHINE WORKS 5165463835	A	RICHARD JANKUS 87 BENNINGTON AVENUE FREEPORT NY 11520	MACHINE PARTS 3599	04 27 84
20489 NELSON MAINTENANCE COMPANY 9149631343	C	NELSON GISBERT 199 NEPPERHAN AVENUE YONKERS NY 10701	JANITORIAL SERVICES 7349	09 14 84
20490 CAPTREE CHEMICAL CORPORATION 5164917400	A	ERNEST P. GONZALEZ 328 NANCY STREET WEST BABYLON NY 11704	INDUSTRIAL INORGANIC CHEM 2819	11 02 84
20491 WILLIAM LEE, P.C. 7188966706	D	WILLIAM LEE 110-55 62ND DRIVE FOREST HILL NY 11375	ENGINEERING SERVICES 8711	11 27 84
20492 I J HANDA PC 2122190820	D	INTER JIT HANDS 401 BROADWAY NEW YORK NY 10013	ENGINEERING SERVICES 8711	12 17 84
20493 APPLETOWN FOOD & MGMT COMPANY 7185747267	C	EDGAR ANTHONY LUMFORD 25 ARION PLACE BROOKLYN NY 11206	FOOD SERVICE 5812	12 17 84
20495 CLASSICO CLEANING CONTRACTORS, INC. 2129910368	B	LOUIS E. RIOS, JR. 917 WESTCHESTER AVE BRONX NY 10459	CUSTODIAL & JANITORIAL SV 7349	03 11 85
20497 DAVID J. BURGOS AND ASSOCIATES, INC. 5164274975	D	ELIZABETH BURGOS 150 BROAD HOLLOW ROAD SUITE 97 MELVILLE NY 11747	MANAGEMENT & FINANCIAL CONSULT 7392	04 16 85

CASE NUMBER COMPANY NAME PHONE NUMBER	BUSINESS CLASS	CHIEF EXEC OFFICERS NAME COMPANY STREET ADDRESS COMPANY CITY STATE ZIP	NOUN DESCRIPTION SIC CODE	BUSINESS PLAN APPROVAL DATE
20498 UMDERSEA SYSTEMS, INC. 5166663127	D	ROBERT J. SHOUROT 108 WEST MAIN ST, P.O.BOX 710P BAYSHORE NY 11706	SLVGE/WRECK UMDERWATER SVCE 4469	05 09 85
20499 IDAVOY CO INC (OLYMPIC CLEAN & MAINT) 5168830359	C	MRS CONCEPCION IDAVOY 8 PULASKI PLACE PORT WASHINGTON NY 11050	CLEANING AND MAINTENANCE 7349	05 16 85
20600 HWEI-SZE CHEN ARCHITECT 7185393758	D	HWEI-SZE CHEN 136-11 38TH AVENUE FLUSHING NY 11354	ARCHIECT DESIGN 8712	07 01 85
20602 86-17 NORTHERN BLVD CORPORATION 7187794971	A	ANGEL RUBIO 86-17 NORTHERN BLVD JACKSON HEIGHTS NY 11372	PREPARED MEAT PRODUCTS 2013	06 18 85
20603 TONI Y LEWIS CPA 2122229690	D	TONI Y LEWIS 392 CENTRAL PARK WEST NEW YORK NY 10025	ACCTG, AUDITING & BKKPNG 8721	07 18 85
20604 TRIWAY SECURITY & ESCORT SERVICE 5162310876	C	CRAMMAN PARKER 95 OSER AVENUE HAUPPAUGE NY 11788	GUARD SERVICE 7393	08 19 85
20605 MCDUFFEY & REDDICK GENER CONTRACTORS 7187898108	B	MR MCDUFFEY & MR REDDICK 421 GATES AVENUE BKLYN NY 11216	GENERAL CONTRACTOR ROOFIN 1521	08 29 85
20606 AMERICAN BIOMEDICAL INSTRUMENTATION 7183777854	D	CARL A. REID 11 WYONA STREET BROOKLYN NY 11207	MED LAB SERVICES & REPAIR 8071	09 24 85
20607 INDUSTRIAL AIR SWEEPERS INC 5164866853	C	WINSTON ROBERTSON 17 HIGHLAND AVE, P.O. BOX 30 HEMPSTEAD NY 11550	SWEEPING SERVICE RDS & AI 4959	09 24 85
20608 DEIDAN INDUSTRIES 7188524129	D	JOSEPH DEIDAN 433 PARK AVENUE BROOKLYN NY 11205	MFG.POLLUTION CONTROL EQUIPMEN 3564	10 07 85
20609 NEW LIFE GROUP, INC. 2122222266	C	ALFRED CAVE 2090 ADAM CLAYTON STREET NEW YORK NY 10027	JANITORIAL MAINTENANCE 7349	11 27 85
20610 SPECIALTY FOOD CORPORATION 8002231920	A	CHARLES A SAYOUS P.O. BOX 478 ROCKAWAY NY 07866	MANUFACTURING MEATS PRODU 2038	08 21 85
20611 A. WILLIAMS TRUCKING TRENCHING & BACKHOE 7184857430	B	DOLLY WIILLIAMS 65 BARTLETTI STREET BROOKLYN NY 11206	EXCAVATING & DEMOLITION 1794	07 27 85

07 JUN 1989

CASE NUMBER COMPANY NAME PHONE NUMBER	BUSINESS CLASS	CHIEF EXEC OFFICERS NAME COMPANY STREET ADDRESS COMPANY CITY STATE ZIP	NOUN DESCRIPTION SIC CODE	BUSINESS PLAN APPROVAL DATE
20612 INTERNATIONAL TECHNICAL SERVICES 2129494288	D	HIDEKO KOMORIYA 420 LEXINGTON AVENUE RM 2518 NEW YORK NY 10170	CONSULTING NUCLEAR 8999	01 15 86
20613 V.I.P. FOODS INC. 2123887001	A	EDWARD FREUND 79 LORIMER STREET BROOKLYN NY 11206	SOUPS AND SOUP MIXES 2034	03 03 86
20615 ESTABILLO, PAYABYAB & STOGNER CPAS 7183591014	D	SAMUEL ESTABILLO 141-05 NORTHERN BLVD. FLUSHING NY 11354	ACCOUNTING & AUDITING 8931	05 06 86
20616 VR ELECTRIC 7182370217	B	VICTOR RICHARDS 555 DEKALB AVE BROOKLYN NY 11205	ELECTRICAL CONTRACTOR 1731	05 27 86
20617 AEGIS ASSOCIATES, INC. 5163712221	B	JOHN J MIGUEZ 2005 PARK STREET ATLANTIC BEACH NY 11509	PLUMBING & HEATING 1711	10 20 86
20618 YEC, INC. 9142683203	D	YUAN SHAN CHEN 10 PINE CREST ROAD VALLEY COTTAGE NY 10989	ENGINEERING SERVICES 8711	11 17 86
20619 OPERATING SCIENTIST INC> 5166981771	D	ABROM FISHER 18 ARBORRIDGE LANE SOUTH SETAUKDET NY 11720	COMPUTER & MAINT & REPAIR 7379	12 03 86
20620 VENNTRONEX CORPORATION 5167732157	D	WILLIAM COLLON 99 POWERHOUSE ROAD ROSLYN HEIGHTS NY 11577	ENGINEERING MILTARY AEROS 8711	01 30 87
20621 MARKETCARE, INC DBA CORPORATE HEALTHCARE 2128772264	D	GEORGE A. ZEPPENFELDT 575 MADISON AVENUE SUITE 1006 NEW YORK NY 10022	MANAGEMENT CONSULTING SERVICES 8742	02 18 87
20622 HERMAN JOHNSON CPA 7186226876	D	HERMAN JOHNSON 1210 FULTON STREET BROOKLYN NY 11216	AUDITING AND ACCOUNTING S 8721	03 31 87
20623 REGIS CONTRACTING, INC. 9144763004	B	CHRIS NETRAM 2 POST STREET YONKERS NY 11705	GEN CONTRACTOR CONSTRUCTI 1542	05 19 87
20624 JMS ELECTRIC 9143546289	A	JAMES RICKS 5 PHYLLIS DRIVE POMONA NY 10970	ELECTRICAL SWITCH BOARDS 3613	06 26 87
20625 HALLS SECURITY ANALYSTS, INC. 2124099180	C	CHARLES G. HALL 38 WESTCHESTER SQUARE BRONX NY 10461	SECURITY GUARD SERVICE 7381	08 10 87

CASE NUMBER COMPANY NAME PHONE NUMBER	BUSINESS CLASS	CHIEF EXEC OFFICERS NAME COMPANY STREET ADDRESS COMPANY CITY STATE ZIP	NOUN DESCRIPTION SIC CODE	BUSINESS PLAN APPROVAL DATE
20626 PARKWAY HOME SERVICES MAINTENANCE CORP. 9147611843	C	MR. WOODROW BROWN, PRESIDENT 184 EDGEPARK RD., P.O. BOX 417 NO WHITE PLAINS NY 10603	CLEANING AND MAINTENANCE 7349	10 23 87
20627 WECO CLEANING SPECIALISTS, INC. 7182767096	C	NORMA EDWARDS 144-57 175TH STREET QUEENS NY 11434	CLEANING & MAINTENANCE 7349	12 03 87
20628 EDSON TOOLS COMPANY OF LONG ISLAND, INC. 5164919266	A	EDDIE M. JOHNSON 28 OTIS STREET, UNIT 2-B WEST BABYLON NY 11704	HARDWARE NOT ELSEWHERE CL 3429	01 25 88
20629 ROBERTSON FORWARDING CO., INC. 7184529161	C	ALVIN ROBERTSON, PRESIDENT 147-05 176TH STREET JAMAICA NY 11434	INTL FREIGHT FORWARDING 4731	04 04 88
20630 ARMREST SECURITY PATROL, INC. 7184620530	C	JEAN STIMPHIL 507 WESTMINSTER ROAD BROOKLYN NY 11218	GUARD SERVICE 7381	04 26 88
20631 PROFESSIONAL SPRAYING SYSTEMS INC. 9142356986	C	LEOPOLD HUDSON 122 COLIGNI AVENUE NEW ROCHELLE NY 10801	AUTO RUST PROOFING 7549	10 11 88
20632 DUN-WELL MAINTENANCE INC. 7188684106	C	MS. VICTORIA DUNHAM WILLIAMS 2621 LINCOLN BLVD. MERRICK NY 11566	CLEANING AND MAINTENANCE 7349	05 16 88
20633 UNDERWATER INSPECTING CONTRACTING 7186435532	C	FOREST GORDON BKLYN NAVY YARD BLDG #131 RM T BROOKLYN NY 11205	SERVICES NEC 8711	06 23 88
20634 MARTIN IRON & CONSTRUCTION CORP. 5162243114	B	MARTIN A. FAULINO 100 BIRCH STREET ISLIP NY 11751	STRUCTURAL STEEL ERECTION 1791	06 28 88
20635 LINTEL TECHNOLOGY INC 5164841719	D	DR CHOU H LI 379 ELM DRIVE ROSLYN NY 11576	COMM PHYSICAL & BIOLOG RE 8731	07 29 88
20636 THE ERIKIRK GROUP 7182256434	D	MARY MOBLEY JOHNSON 17-85 215TH STREET BAYSIDE QUEENS NY 11360	INTERIOR DESIGN 7389	08 31 88
20637 CLYDE PORTER JR. DBA CLYDE PORTER JR.,P 9146993474	D	CLYDE PORTER JR. 10 FISKE PLACE - SUITE 415 MOUNT VERNON NY 10550	ENGINEERING SERVICES 8711	09 14 88
20638 SOFTWARE LEARNING CENTER INC 2128694573	D	MS LOVELLA WILLIAMS PRES 124 WEST 42 ST 6TH FL NEW YORK NY 10036	MGT CONSULTING SVCES 8742	09 13 88

CASE NUMBER COMPANY NAME PHONE NUMBER	BUSINESS CLASS	CHIEF EXEC OFFICERS NAME COMPANY STREET ADDRESS COMPANY CITY STATE ZIP	NOUN DESCRIPTION SIC CODE	BUSINESS PLAN APPROVAL DATE
20639 SCI CONSULTING ENGINEERS 2126331260	D	CHELLAPPA SHANMUGAM 135 WEST 26TH STREET NEW YORK NY 10001	ENGINEERING SERVICES 8711	10 31 88
20640 LANGIT & ASSOCIATES 9146926446	C	RALPH P. LANGIT 5 CONNING AVENUE MIDDLETOWN NY 10940	OFF PLANNING CONSULTING 7389	01 09 89
20641 WALKER'S AWNING MANUFACTORING COMPANY, I 5162778660	A	ROMELDA WALKER 23 WEST BEACH STREET ISLIP NY 11751	CANVAS & RELATED PRODUCTS 2394	01 09 89
20642 INFRA TECH ASSOCIATES 2126197800	D	DAVID S.ALI 5 BEEKMAN STREET NEW YORK NY 10038	ENGINEERING SERVICES 8711	01 06 89
20645 LARAMI CLARKE INC. 9144714476	B	MICHAEL B. CLARKE 35 HAMMERSLEY AVE POUGHKEEPSIE NY 12601	EXCAVATION & DEMOLITION 1794	03 20 89
20650 L. GOODE SECURITY INC. 7182840811	C	LENRON GOODE 2704 CHURCH AVE BROOKLYN NY 11226	SERCURITY GUARD SERVICE 7381	04 19 89
20800 GOMEZ ELECTRICAL CONTRACTORS INC 5187853000	B	JOSEPH A. GOMEZ 513 COLUMBIA STREET EXTENSION COHOES NY 12047	ELECTRICAL CONTRACTOR 1731	07 28 80
20801 HCR 7162721930	D	LOUISE WOERNER 508 WHITE SPRUCE BLVD. ROCHESTER NY 14623	MISC PUBLISHING 2741	12 12 80
20803 CAMX SCIENTIFIC CORPORATION 7164821300	C	ANDREW EDWARDS 1237 EAST MAIN ST PO BOX 747 ROCHESTER NY 14603	PROFESSIONAL EQUIP & SUPP 5049	03 05 81
20805 CHAPPELL & DYER CONCRETE WORKS, INC. 7164824220	B	JAMES L. CHAPPELL 60 BOWMAN STREET ROCHESTER NY 14609	FOUNDATIONS, WALLS & CONC 1771	03 12 81
20806 RUFFIN'S A-1 CONTRACTING, INC. 7165467020	B	WILLIAM LA'MARR RUFFIN 140 HAYWARD AVENUE ROCHESTER NY 14609	GENERAL CONSTRUCTION 1542	03 18 81
20808 KIRIT SHAH, INC. 3154512625	B	KIRIT SHAH P. O. BOX 64 CLAY NY 13041	GENERAL CONSTRUCTION 1542	09 24 82
20809 TRESCO DISTRIBUTING CORP 7168426767	A	EDWARD COLE 295 MAIN ST. 820 ELLICOTT SQ B BUFFALO NY 14203	GERMICIDAL DETERGENTS 2819	06 09 83

CASE NUMBER COMPANY NAME PHONE NUMBER	BUSINESS CLASS	CHIEF EXEC OFFICERS NAME COMPANY STREET ADDRESS COMPANY CITY STATE ZIP	NOUN DESCRIPTION SIC CODE	BUSINESS PLAN APPROVAL DATE
20810 EBONEX, INC. 6077237437	A	RAMON H. ORANGE P.O. BOX 1961 BINGHAMTON NY 13902	MFG. ELECTRONIC COMPONENT 3679	12 10 83
20812 C.N.Y. ENTERPRISES, INC. 3154379104	C	JOYCE JORDAN 6505 COLLAMER ROAD EAST SYRACUSE NY 13057	BASE MAINTENANCE 8744	12 10 83
20815 BUSINESS SYSTEMS GROUP, INC. 7162728710	D	EUGENE JACKSON P.O. BOX 92070 ROCHESTER NY 14692	COMPUTER PROGRAMING & SOF 7372	07 03 84
20317 BARTON ELECTRICAL CONTRACTORS, INC. 7163288431	B	LINFORD HAMILTON 1005 GENESEE ST., PO BOX 19802 ROCHESTER NY 14619	ELECTRICAL WORK 1731	04 30 84
20318 JOSEPH C. LU, P.E., P.C. 7163771450	D	JOSEPH C. LU 2230 PENFIELD ROAD PENFIELD NY 14526	ENGINEERING SERVICES 8711	03 24 84
20819 HERCULES GLOVE MANUFACTURING CO., INC. 7166631949	A	ARVIND N. JOSHI 100 BOXART STREET ROCHESTER NY 14612	FABRIC DRESSES & WORK GLO 2381	09 14 84
20820 MEDCOMP INC. 7166548230	A	JAIME BARI 38 SCIO STREET ROCHESTER NY 14604	OPHTHALMOLOGIC GOODS 3851	07 03 84
20821 L & H DEVELOPMENT CORP. 3157828709	B	DONALD L. MARACLE RD#2, GIFFORD ST. RD., BOX 81A WATERTOWN NY 13601	GENERAL CONSTRUCTION 1542	11 13 84
20822 J T MAINTENANCE 7166952138	C	SAMUEL TRUEHEART 149 DOLPHANN DRIVE TONAWANDA NY 14150	JANITORIAL SERVICES 7349	07 31 84
20823 W 7166681795	C	ROBERT OLIVER WELCH 9712 SOUTHWESTERN BLVD ANGOLA NY 14006	PETROLEUM DISTRIBUTOR 5171	11 20 84
20824 DOVE ELECTRONICS, INC. 3153360230	D	JOHN DOVE 227 LIBERTY PLAZA ROME NY 13440	COMM PHYSICAL & BIO RESEA 8731	06 24 85
20825 W. C. ROBERSON PLUMBING & HEATING 7168834223	B	WILLIE C. ROBERSON 25 BEVERLY ROAD BUFFALO NY 14208	PLUMBING & HEATING 1711	07 18 85
20826 WASHINGTON BENNETT CONSTRUCTION, INC. 7168361814	B	WASHINGTON BENNETT P.O. BOX 425 BUFFALO NY 14209	GENERAL CONSTRUCTION 1541	08 19 85

07 JUN 1989

CASE NUMBER COMPANY NAME PHONE NUMBER	BUSINESS CLASS	CHIEF EXEC OFFICERS NAME COMPANY STREET ADDRESS COMPANY CITY STATE ZIP	NOUN DESCRIPTION SIC CODE	BUSINESS PLAN APPROVAL DATE
20827 SUNSHINE HEATING AND AIR CONDITIONING 3156993740	B	JERRY PAIZ 8595 WEAVER ROAD CLAY NY 13041	PLUMBING, HEATING & AIR CONDIT 1711	08 19 85
20828 PRO-CONS LABORATORIES, INC. 7166913978	D	DR. SUBRI CHANDA 310 COMMERCE DRIVE TONAWANDA NY 14150	PHYS/BIOLOGICAL RESEARCH 8731	03 03 86
20829 D. V. GONZALEZ ELECTRIC, INC. 7162885590	B	DALE V. GONZALEZ 1337 EAST MAIN STREET ROCHESTER NY 14609	ELECTRICAL CONTRACTING 1731	11 01 85
20830 M.A.C. CONSTRUCTION COMPANY, INC. 3154766077	B	JOHN H. IVORY 1114 MONTGOMERY ST. PO BOX 80 SYRACUSE NY 13205	PAINTING 1721	07 24 86
20831 IMS ENGINEERS P.C. 7164270690	D	IQBAL SINGH 115 METRO PARK ROCHESTER NY 14623	CONSULTING, ENGINEER SERV 8711	12 10 85
20832 S & S PLUMBING CO INC 7168344359	B	SHERMAN TURNER 313 KENSINGTON AVE BUFFALO NY 14214	PLUMBING & HVAC 1711	02 05 86
20834 J.H.P. INDUSTRIAL SUPPLY CO., INC. 3154720125	C	EMANUEL HENDERSON, JR. 116 GAME ROAD SYRACUSE NY 13210	PLUMBING & HEATING SUPPLY 5074	07 24 86
20835 MC CONNELL CONSTRUCTION CORPORATION 3154750200	B	DANIEL N. MC CONNELL 401 WYOMING STREET SYRACUSE NY 13204	CONCRETE WORK 1771	01 31 86
20836 CLAUSE PAVING 7162972207	B	DARRELL H CLAUSE SR. 5380 CHEW ROAD SANBORN NY 14132	PAVING 1611	02 19 86
20837 A.A.WILLIAMS & CLARKE ASSOC ELECTRICAL C 7168767480	B	LORENZO WILLIAMS JR. 455 MILITARY ROAD BUFFALO NY 14207	ELECTRICAL CONTRACTOR 1731	01 20 86
20838 WAR ASSOCIATES 3154921772	D	WILLIE A. ROYAL P.O. BOX 100 NEDROW NY 13120	MANAGEMENT SERVICES 8741	12 16 85
20839 R.L. BATES & ASSOCIATES INC. 3157891810	B	ROBERT L. BATES 287 GAMBEE ROAD GENEVA NY 14456	HIGHWAY & STREET CONSTRUC 1611	07 24 85
20840 RAYFORD ENTERPRISES INC DBA UNIVERSAL EQ 7168836024	B	OSCAR E RAYFORD 178 BRECKENRIDGE ST. BUFFALO NY 14213	GENERAL CONSTRUCTION 1542	05 27 86

8(A) COMPANY PORTFOLIO

07 JUN 1989

CASE NUMBER COMPANY NAME PHONE NUMBER	BUSINESS CLASS	CHIEF EXEC OFFICERS NAME COMPANY STREET ADDRESS COMPANY CITY STATE ZIP	NOUN DESCRIPTION SIC CODE	BUSINESS PLAN APPROVAL DATE
20841 HENRY JAMES CONSTRUCTION, INC. 7164239470	B	HENRY JAMES 463 NORTH STREET ROCHESTER NY 14605	GENERAL CONSTRUCTION 1542	05 27 86
20842 MEL LEWIS ALSTON, P.C. 7168521511	D	MEL LEWIS ALSTON 374 DELAWARE AVE. RM. 408 BUFFALO NY 14202	ENGINEER-ARCHITECT SERVIC 8712	06 23 86
20843 MORELAND AND SONS SIGNS 3154377722	D	RALPH MORELAND 3322 BURNET AVENUE SYRACUSE NY 13206	SIGNS AND ADVERTISING SPE 3993	09 08 86
20844 LO-JAY CONSTRUCTION 7167319396	B	LOIS M. JIRCITANO 5623 BRIDGEMAN ROAD SANBORN NY 14132	GEN.CONST/ROOFING/STEEL ÉRECTI 1542	09 08 86
20848 DATROSE, INC. 7162651780	A	WILLIAM ROSE 660 BASKET ROAD WEBSTER NY 14580	DATA PROCESSING SERVICES 7374	03 12 87
20849 SHEEN AND SHINE, INC. 7164232282	C	ISRAEL CUYLER 224 W. MAIN ST., PO BOX 11374 ROCHESTER NY 14611	CLEANING & MAINTENANCE 7349	01 30 87
20850 M. HURT MINORITY SUPPLY, LTD. 5184262271	C	MR. MICHAEL HURT 55 ORANGE STREET ALBANY NY 12210	PLUMBING & HTG. EQUIP & S 5074	11 05 87
20851 JO-JA CONSTRUCTION, LTD. 5184396247	B	JOSEPH J. GARCIA PO BOX 8112 PINE HILLS STATION ALBANY NY 12203	GENERAL CONSTRUCTION 1542	10 11 88
20853 MONTCO CONSTRUCTION CO. INC. 7165325003	B	CORLINE CAMPBELL, PRES. 11 SOUTH WATER STREET GOWANDA NY 14070	GENERAL CONSTRUCTION 1541	06 23 88
20854 LUIS MONTERO ENTERPRISES OF ONEIDA CO. I 3157322960	B	LUIS R. MONTERO 1914 DWYER AVE., P.O. BOX 4484 UTICA NY 13504	GENERAL CONSTRUCTION 1542	09 13 88

TOTAL NUMBER OF COMPANIES FOR STATE NY = 127

07 JUN 1989

CASE NUMBER COMPANY NAME PHONE NUMBER	BUSINESS CLASS	CHIEF EXEC OFFICERS NAME COMPANY STREET ADDRESS COMPANY CITY STATE ZIP	NOUN DESCRIPTION SIC CODE	BUSINESS PLAN APPROVAL DATE
50701 ROBGLO INC 6144611562	B	ROBERT J POWELL 859 W MOUND ST COLUMBUS OH 43223	GENERAL CONTRACTOR NONRES 1541	08 01 74
50816 NEW DAY PAINTING COMPANY 6142674067	B	LEONARD G WATSON 1373 EAST MAIN STREET COLUMBUS OH 43205	PAINTING + DECORATING 1721	08 20 79
50829 NEYRA INDUSTRIES INC 5137331000	A	EDWARD J NEYRA 10700 EVANDALE DR CINCINNATI OH 45241	ASPHALT + TAR PAVING MIXT 2951	01 16 80
50833 FOXX AND COMPANY CPAS 5132411616	D	PATRICIA A FOXX 324 W NINTH ST, SUITE 700 CINCINNATI OH 45202	ACCOUNTING AUDITING BOOK 8721	02 21 80
50849 MCDANIEL SHEET METAL COMPANY INC 5135318077	B	ROBERT L MCDANIEL 3812 HIRES LANE CINCINNATI OH 45212	HEATING VENTILATION + AIR 1711	08 19 80
50860 BUILDING SERVICES UNLIMITED, INC. 9042358866	C	MAXINE MOUNT 1628 CENTRAL PARKWAY CINCINNATI OH 45210	BASE MAINTENANCE/JANITOR 8744	02 27 80
50881 WHITLEY & WHITLEY, INC. 2162831330	D	JAMES WHITLEY 20600 CHAGRIN BOULEVARD #230 SHAKER HEIGHTS OH 44122	ARCHITECTURUAL ENGINEERIN 8713	09 18 81
50887 ARTISAN ELECTRICAL 2168514414	B	JOHN H. WILLIAMS 1348 EAST 133RD STREET EAST CLEVELAND OH 44112	ELECTRICAL CONTRACTOR 1731	06 07 82
50888 SOLAR UNIVERSAL TECHNOLOGIES, INC. 2168513817	B	CHARLES MILTON KATES 13308 EUCLID AVENUE, SUITE 105 EAST CLEVELAND OH 44112	RETRO-FIT BLDGS WITH ENRG 1711	05 27 82
50895 INDUSTRIAL TRANSPORT, INC. 2168811033	C	BRIAN E. HALL 2330 EAST 79TH STREET CLEVELAND OH 44105	TRUCKING LONG & SHORT DIS 4212	08 30 82
50899 THE PIPKINS GROUP 5132810564	D	MORRIS PIPKINS JR 994 DANA AVENUE CINCINNATI OH 45229	ADVERTISING SERVICE 7311	10 08 82
50901 PARAGON INDUSTRIES, INCORPORATED 2165669620	B	VINCENT CRAWL 2108 PAYNE AVENUE CLEVELAND OH 44114	ELECTRICAL CONTRACTOR 8742	11 23 82
50902 BRADLEY CONSTRUCTION 2162836697	B	HOWARD BRADLEY 13715 KINSMAN ROAD CLEVELAND OH 44120	CARPENTRY 1542	11 23 82

CASE NUMBER COMPANY NAME PHONE NUMBER	BUSINESS CLASS	CHIEF EXEC OFFICERS NAME COMPANY STREET ADDRESS COMPANY CITY STATE ZIP	NOUN DESCRIPTION SIC CODE	BUSINESS PLAN APPROVAL DATE
50905 B.J. EXPRESS, INC. 5137617747	C	BOBBY R. JOHNSON 395 WEST NORTHBEND RD CINCINNATI OH 45216	TRUCKING FIRM 4731	12 08 82
50910 BOB'S CONSTRUCTION COMPANY, INC. 2163411117	B	ROBERT BANKS 11318 HARVARD AVENUE CLEVELAND OH 44105	CARPENTRY 1542	01 03 83
50911 R-C-F INFORMATION SYSTEMS INC 5132230633	D	EUGENE E. ROGERS 333 W FIRST ST, SUITE 224 DAYTON OH 45402	MGMNT/COMPUTER CONSULTANT 7371	01 25 83
50918 ACTION MACHINE & MFG CO INC 5138993889	A	DELORES NADINE HARTMAN 6 MORROW OH 45152	MACHINE SHOP 3599	04 05 83
50919 WATIKER AND SON INC 6144547958	B	ALBERT D WATIKER JR 1233 MAPLE AVENUE ZANESVILLE OH 43701	HEAVY CONSTRUCTION 1629	04 19 83
50921 ENGINETICS CORPORATION 5138783800	A	R DALE PELFREY 7700 NEW CARLISLE PIKE HUBER HEIGHTS OH 45424	MANUFACTURE AEROSPACE PAR 3728	04 22 83
50927 SNYDER AND SONS CONSTRUCTION CO., INC. 2166416436	B	BENJAMIN SNYDER 11214 NELSON AVENUE CLEVELAND OH 44105	PAVING AND CONCRETE 1521	05 26 83
50933 AMERICAN INFORMATION SYSTEMS INC 6142212533	D	RONALD L CORNELIUS 595 EAST BROAD STREET COLUMBUS OH 43215	COMPUTER & INFO SCIENCE 7371	07 29 83
50940 E.C. MORRIS CORPORATION 2163352307	A	EDWARD C. MORRIS 201 QUADRAL DRIVE WADSWORTH OH 44281	OILS AND LUBRICANTS 2992	08 22 83
50941 ECONOMY SECURITY SYSTEMS INC 6142529685	C	JOHN S LAMBERT JR 1000 EAST MAIN ST COLUMBUS OH 43205	INSTALLATION ELECTRONIC E 1731	09 16 83
50948 R/P INTERNATIONAL TECHNOLOGIES, INC 5135631669	A	NORMAN ROBINSON 1705 MAGNOLIA DRIVE LINCOLN HEIGHTS OH 45215	METAL FINISHING 3825	11 28 83
50952 JOHNSON ENERGY COMPANY INC 5132943106	C	MICHAEL D JOHNSON 4000 MILLER-VALENTINE CT MORRAINE OH 45439	COAL DEALER 5052	01 07 84
50953 DIGITRON TOOL COMPANY INC 5134355710	A	NESTOR FERNANDEZ 8641 WASHINGTON CHURCH ROAD MIAMISBURG OH 45342	AIRCRAFT EQUIPMENT 3728	01 07 84

CASE NUMBER COMPANY NAME PHONE NUMBER	BUSINESS CLASS	CHIEF EXEC OFFICERS NAME COMPANY STREET ADDRESS COMPANY CITY STATE ZIP	NOUN DESCRIPTION SIC CODE	BUSINESS PLAN APPROVAL DATE
50959 CINCINNATI CONTROL DYNAMICS INC 5139848815	A	FRANK W BAO 9850 REDHILL DRIVE CINCINNATI OH 45242	MEASURING/CONTROLLING DEV 3829	02 10 84
50960 ERNIE GREEN INDUSTRIES INC 5134351521	A	ERNEST GREEN 1785 BIG HILL ROAD DAYTON OH 45459	AUTOMOTIVE STAMPINGS 3471	02 10 84
50962 4-STAR CONSTRUCTION 2162292300	B	WALLACE BROWN 2451 WOODHILL CLEVELAND OH 44104	SEWER & PLUMBING/HEATING 1711	01 28 84
50963 R & R INTERNATIONAL INC 2166662200	D	GURINDER RANA 1234 S. CLEVELAND-MASSILLON RD AKRON OH 44321	GEOTECHNICAL ENGINEERING 8711	06 20 84
50964 CUYAHOGA PIPING AND SHEET METAL, INC. 2162492226	B	JAMES LEWIS 1949 HAYDEN AVENUE EAST CLEVELAND OH 44112	SHEET METAL CONSTRUCTION 1711	02 22 84
50965 PRUITT ENERGY SOURCES 2167910854	C	GREG PRUITT 8015 EUCLID AVENUE CLEVELAND OH 44103	WHOL ELECTRICAL WIRE CABL 5065	03 28 84
50966 YOUNGSTOWN DENTAL & MEDICAL SUPPLY, INC. 2167921427	C	EUGENE MICKEL 5472 MAHONING AVENUE YOUNGSTOWN OH 44515	WHOLESALE DENTAL SUPPLIES 5049	02 13 84
50969 WORLDCO CORPORATION 2168236300	D	JAGDISH TULI 1963 GLAMORGAN STREET ALLIANCE OH 44601	ENGINEERS AND MANUFACTURE 8713	03 06 84
50975 LEWIS SHANE CPA 5132416700	D	JEWELL LEWIS SHANE 36 E 4TH ST, SUITE 1200 CINCINNATI OH 45202	CERTIFIED PUBLIC ACCOUNTA 8721	03 24 84
50979 OZANNE CONSTRUCTION COMPANY, INC. 2166962876	B	LEROY OZANNE 1635 EAST 25TH STREET CLEVELAND OH 44114	GENERAL CONTRACTOR 1542	03 22 84
51001 CAPSULATED SYSTEMS INC 5137671800	A	ROBERT BAYLESS 150 E.S. COLLEGE YELLOW SPRINGS OH 45387	INDUSTRIAL ORGANIC CHEMIC 8731	05 23 84
51004 HARPER INDUSTRIES INC 6144611918	A	RONALD C MORGAN 43 HAMILTON PARK COLUMBUS OH 43203	MFG AUTOMOBILE PARTS 3465	06 13 84
51010 MASTER DETECTIVE AGENCY, INC. 2166213069	C	GEORGE A. EARLY, PRESIDENT 1379 WEST 6TH STREET CLEVELAND OH 44101	DETECTIVE AGENCY 7382	07 03 84

CASE NUMBER COMPANY NAME PHONE NUMBER	BUSINESS CLASS	CHIEF EXEC OFFICERS NAME COMPANY STREET ADDRESS COMPANY CITY STATE ZIP	NOUN DESCRIPTION SIC CODE	BUSINESS PLAN APPROVAL DATE
51012 PSB TECH, INC. 2167812722	D	NAND S. BIR 1836 EUCLID AVENUE, #307 CLEVELAND OH 44115	ARCHITECTURAL SERVICE 8713	07 03 84
51015 PHIFER-EDWARDS SIGNS, INC. 2165611690	A	PAMELA LOURY 3702 LEE ROAD SHAKER HEIGHTS OH 44120	SIGN PAINTING AND LETTERI 7389	07 31 84
51018 FOX DETECTIVE AGENCY, INC. 2166217747	C	RUSSELL G. FOX, PRESIDENT 1900 EUCLID AVENUE, #707 CLEVELAND OH 44115	SECURITY AND INVESTIGATIO 7382	08 23 84
51027 ACCU-TOX LABORATORIES, INC. 2164945514	D	MAHENDRA PANDYA 4900 FRANK ROAD, N. W. CANTON OH 44720	TOXICOLOGY LABORATORY 8999	11 09 84
51028 POLY-CARB, INC. 2162481223	A	RATANJIT SONDHE 33095 BAINBRIDGE ROAD SOLON OH 44139	MANUFACTURING POLYMERS 2821	11 09 84
51032 WILLIAMSON BUILDERS INC 6142211607	B	KARLTON P WILLIAMSON 8026 INDUSTRIAL PARKWAY RD PLAIN CITY OH 43064	GENERAL CONSTRUCTION 1541	12 06 84
51042 RON'S FISH & SEAFOOD CO INC 4197561120	C	RONALD E MOTON SR 871 LEXINGTON AVENUE MANSFIELD OH 44907	WHOLESALE/RETAIL FROZEN F 5142	03 26 85
51047 NELSON TOOL CORP 6149651894	A	MICHAEL NELSON 388 N COUNTY ROAD SUNBURY OH 43074	DIES-TOOLS-JIGS-FIXTURES 3544	04 24 85
51051 CISCO ELECTRICAL SUPPLY CO INC 6142996606	C	FRANCISCO J MUGURAZA 883 KING AVENUE COLUMBUS OH 43212	ELECTRICAL SUPPLIES-WHOLE 5063	05 09 85
51052 MODERN TECHNOLOGIES CORP 5132529199	D	R 4032 LINDEN AVE SUITE 304 DAYTON OH 45432	ENGINEERING CONSULTING SE 8711	04 29 85
51056 BOUNCELE CONSTRUCTION 5133512114	B	SAM L MOORE 1939 AVONLEA AVENUE CINCINNATI OH 45237	GENERAL CONSTR/NON-RESIDE 1542	07 01 85
51057 PARMS COMPANY INC 6142243078	D	JOHN PARMS 400 E TOWN ST, SUITE 200 COLUMBUS OH 43215	ACCOUNTING-AUDIT-BOOKKEEP 8721	06 24 85
51059 R-N-R CONSULTING COMPANY 4192296717	D	ASHIS K NANDI 1006 BANK ONE TOWER-121 W HIGH LIMA OH 45801	A&E SERVICES 8711	07 01 85

CASE NUMBER COMPANY NAME PHONE NUMBER	BUSINESS CLASS	CHIEF EXEC OFFICERS NAME COMPANY STREET ADDRESS COMPANY CITY STATE ZIP	NOUN DESCRIPTION SIC CODE	BUSINESS PLAN APPROVAL DATE
51061 CLEVELAND TELECOMMUNICATIONS CORPORATION 2167514700	C	MICHAEL WALLER 12000 SHAKER BOULEVARD #19/27 CLEVELAND OH 44120	ELECTRONIC PARTS AND EQUI 5065	05 24 85
51063 TROTWOOD HEATING COMPANY INC 5138548269	B	ROBERT J OWENS 5600 WOLF CRK PK, BOX 26355 DAYTON OH 45426	PLUMBING-HTG-VENTILATION- 1711	07 22 85
51064 MCDANIEL'S PAINTING & CONSTRUCTION COMPA 6142520057	B	SAMUEL E MCDANIEL 815 EAST MOUND ST COLUMBUS OH 43205	PAINTING CONTRACTOR 1721	07 18 85
51068 GLOBAL EXCHANGE INC 5133768233	D	EUGENE M FAISON JR 37 SOUTH DETROIT ST XENIA OH 45385	RESEARCH/MKTG/MGMNT CONSU 8731	08 19 85
51070 WISE CONSTRUCTION COMPANY INC 5138540281	B	WARREN C WISE 1705 GUENTHER RD DAYTON OH 45427	GENR'L CONTRACTOR NONRESI 1541	08 29 85
51080 FERROUS METAL PROCESSING, INC. 2166716161	A	EDUARDO GONZALEZ 11103 MEMPHIS AVE. BROOKLYN OH 44144	STEEL SERVICE CENTER 5051	12 11 85
51084 STEAGALL ELECTRIC INC 5136218177	B	LEROY STEAGALL 827 LIVINGSTON STREET CINCINNATI OH 45214	ELECTRICAL CONTRACTOR 1731	12 23 85
51085 ELAM TESTING CO DBA BELMONTE PARK LABS 5132764181	D	JAMES A ELAM 1415 SALEM AVENUE DAYTON OH 45406	MICROBIOLOGICAL TESTING, 8734	01 09 86
51086 L & M THOMAS CONCRETE CO INC 6147742228	B	LEWIS THOMAS JR 400 SOUTH LOCUST ST CHILLICOTHE OH 45601	CONCRETE WORK 1771	01 15 86
51088 TOPS ROOFING CO INC 5132286074	B	JAMES L GIBSON 1116 W STEWART ST DAYTON OH 45408	ROOFING CONTRACTOR 1761	11 26 85
51089 H 5137338100	B	NORMAN MACON 24 LANDY LANE CINCINNATI OH 45215	GENERAL CONSTRUCTION 1542	05 15 86
51091 PICKETT ENTERPRISES INC 5132365900	A	DON E PICKETT 3341 SUCESSFUL WAY DAYTON OH 45404	SANITARY/SPECIALTY CHEMIC 2842	05 27 86
51098 STEWART-PETERSON INDUSTRIES, INC. 4192550549	A	GARY STEWART 24 EAST WOODRUFF TOLEDO OH 43624	WIRING HARNESS 3672	09 08 86

8(A) COMPANY PORTFOLIO

CASE NUMBER COMPANY NAME PHONE NUMBER	BUSINESS CLASS	CHIEF EXEC OFFICERS NAME COMPANY STREET ADDRESS COMPANY CITY STATE ZIP	NOUN DESCRIPTION SIC CODE	BUSINESS PLAN APPROVAL DATE
51099 ROOF GUARD SYSTEMS, INC. 2164397030	B	SY R ROBERTS 7601 FIRST PLACE, A-10 OAKWOOD VILLAGE OH 44146	ROOFING CONTRACTOR 1761	09 08 86
51102 GEORGE ALLEN CONSTRUCTION COMPANY, INC. 2167795900	B	GEORGE W. ALLEN, JR. 4803 COLUMBIA ROAD #104 NORTH OLMSTED OH 44070	GENERAL CONSTRUCTION 1542	09 08 86
51106 CLARK MECHANICAL, INC. 2165818101	B	MARVIN CLARK, PRESIDENT 4365 CRANWOOD PARKWAY WARRENSVILLE HT OH 44128	PLUMBING/HEATING/AIR COND 1711	09 08 86
51109 EUCLID MACHINE CO., INC. 2169531002	A	SE KEUN OH 38005 APOLLO PARKWAY WILLOUGHBY OH 44094	JOB MACHINE SHOP 3499	09 30 86
51111 ALPHA-OMEGA CHEMICAL COMPANY 2164757744	D	DR. GEORGE JACKSON 19701 SOUTH MILES WARRENSVILLE HT OH 44128	PETROLEUM PRODUCTS 5169	10 27 86
51119 PREMIER MEDICAL SUPPLIES, INC. 2162297400	C	CLAUDE MCCANN, PRESIDENT 11001 CEDAR AVENUE CLEVELAND OH 44106	PROFESSIONAL EQUIPMENT SU 5049	02 03 87
51122 SYED M. NEHAL & ASSOCIATES, INC. 2166669602	D	SYED M. NEHAL, PRESIDENT 2343 N. REVERE ROAD AKRON OH 44313	ARCHITECTURAL ENGINEERNIN 8911	03 04 87
51125 CLAUDE C. BUTLER, CPA 2166960588	D	CLAUDE C. BUTLER 1501 EUCLID AVENUE, STE 709 CLEVELAND OH 44115	ACCT., AUDIT, BOOKKEEPING 8732	04 13 87
51126 BLUE CHIP COMPUTERS COMPANY (THE) 5132994594	D	LAWRENCE L SONG 4017 MARSHALL ROAD KETTERING OH 45429	CUSTOM COMPUTER PROGRAMMI 7371	04 15 87
51128 INTERNATIONAL CONTAINER SYSTEMS, INC. 2167955202	A	STEVEN J. WILLIAMS, PRESIDENT 9114 BUCKEYE ROAD CLEVELAND OH 44104	WOOD CONTAINERS 2448	05 19 87
51132 SFA ARCHITECTS INC 5137291900	D	EMILIO FERNANDEZ 8222 WINTON ROAD CINCINNATI OH 45231	ARCHITECTURAL SERVICES 8712	07 02 87
51133 CONTRACTOR'S FOUR, INC 5132718881	B	WILLIAM CARGILE IV 6323 MADISON ROAD CINCINNATI OH 45227	GENERAL CONSTRUCTION-INDU 1541	05 19 87
51136 HAWKINS HAMILTON & LLOYD INC 5132364752	D	EDWARD HAWKINS 7049 TAYLORSVILLE RD, SUITE D HUBER HEIGHTS OH 45424	CUSTOM COMPUTER PROGRAMMI 7371	08 07 87

8(A) COMPANY PORTFOLIO

07 JUN 1989

CASE NUMBER COMPANY NAME PHONE NUMBER	BUSINESS CLASS	CHIEF EXEC OFFICERS NAME COMPANY STREET ADDRESS COMPANY CITY STATE ZIP	NOUN DESCRIPTION SIC CODE	BUSINESS PLAN APPROVAL DATE
51137 TECHSOFT SYSTEMS INC 5138258386	D	CLIFFORD BAILEY 1375 KEMPER MEADOW DR.SUITE 11 CINCINNATI OH 45240	ENGINEERING-COMPUTER RELA 8711	09 02 87
51139 LEDYARD MECHANICAL CORP. 2163810330	B	EDWARD LEDYARD 1411 YELLOWSTONE RD. CLEVELAND HGTS OH 44121	MECHANICAL CONTRACTOR 1711	09 09 87
51144 TAPE TECH INC 5132661900	A	SUHAS KAKDE ONE EDMUND STREET DAYTON OH 45404	AIRCRAFT ENGINE & ENGINE 3724	09 30 87
51146 PIANKHI CONSTRUCTION & CONTRACTING INC 6148758800	B	JAMES FISHER 315 SOUTH EUREKA AVENUE COLUMBUS OH 43204	GENERAL CONSTRUCTION NON- 1542	10 16 87
51148 ADTECH SYSTEMS RESEARCH INC 5134263329	D	SOM R SONI 1342 NORTH FAIRFIELD ROAD DAYTON OH 45432	RESEARCH & DEVELOPMENT 8732	10 23 87
51153 JOHN JAMES ESTES & ASSOCIATES INC 6142520086	B	JOHN ESTES 815 E. MOUND ST. P O BOX 30912 COLUMBUS OH 43230	GENERAL CONSTRUCTION 1541	12 01 87
51155 DAWKINS GENERAL CONTRACTORS & SUPPLY, IN 2164539792	B	WILLIAM S. DAWKINS, PRESIDENT 1310 ALLEN AVENUE, S.E. CANTON OH 44707	GENERAL CONSTRUCTION 1542	12 16 87
51156 COLEMAN TRUCKING, INC. 2162291408	B	SEAB H. COLEMAN, III 9300 WOODLAND AVENUE CLEVELAND OH 44104	SPECIAL TRADE NEC 1799	12 16 87
51161 PRECISION ELECTRIC, INC. 2164394414	B	PETE C. TUDELA, PRESIDENT 595 GOLDEN OAK PARKWAY OAKWOOD VILLAGE OH 44146	ELECTRICAL WORK 1731	03 31 88
51165 JOHN DAVIS CONSTRUCTION & SUPPLY, INC. 5136537449	B	JOHN H. DAVIS SR. 120 ROHRER ST., P.O. BOX 38133 URBANA OH 43078	HIGHWAY & STREET 1611	04 22 88
51166 LAMAR MCKNIGHT FABRICATING & WELDING, IN 2166624900	A	LAMAR MCKNIGHT, PRESIDENT 4875 CHAINCRAFT ROAD GARFIELD HGHTS. OH 44125	FABRICATED STRUCTURAL MET 3441	04 29 88
51167 MINORITY CLEANING SERVICE 2162412120	C	DARNELL MORROW, PRESIDENT P.O. BOX 93651 CLEVELAND OH 44101	JANITORIAL 7349	05 11 88
51168 MID AMERICAN CONSULTING GROUP 2167819775	D	ANDREW BANKS 755 MIDLAND BUILDING 101, PROS CLEVELAND OH 44115	MANAGEMENT CONSULTING SRV 8742	05 31 88

8(A) COMPANY PORTFOLIO

07 JUN 1989

CASE NUMBER COMPANY NAME PHONE NUMBER	BUSINESS CLASS	CHIEF EXEC OFFICERS NAME COMPANY STREET ADDRESS COMPANY CITY STATE ZIP	NOUN DESCRIPTION SIC CODE	BUSINESS PLAN APPROVAL DATE
51171 PENGUIN PAINTERS,INC. 5138512497	B	ROBERT L. ROSS 6516 MADISON RD CINCINNATI OH 45227	PAINTING & PAPER HANGING 1721	06 24 88
51173 NAVARRO CONSTRUCTION COMPANY 6147611210	B	ROBERT NAVARRO 155 BLAKEFORD DRIVE DUBLIN OH 43017	GEN'L CONSTR NON-RESDNTL 1542	07 08 88
51175 JANSEN IMAGE INFORMATION MANAGEMENT CO. 5132420087	C	ROSARIO JANSEN 6418 VINE STREET CINCINNATI OH 452[illegible]6	MICROGRAPHICS SERVICES 7389	09 09 88
51176 CICA SECURITY INC. 5135595446	C	PAUL J. ALLEN 861 LINCOLN AVENUE CINCINNATI OH 45206	SECURITY GUARD SERVICE 7381	09 02 88
51177 SINGER CONSTRUCTION COMPANY,INC. 6143744322	B	ENOS L SINGER P O BOX 172 MARIETTA OH 45750	HIGHWAY STREET CONST. 1611	09 12 88
51180 INTERNATIONAL COPPER COMPANY 2168355552	C	DOUGLAS S. KEITH 26504 LAKE ROAD BAY VILLAGE OH 44140	METAL SERV CTRS & OFFICES 5051	09 12 88
51190 FERCO TECH CORPORATION 5137466696	A	GUILLERMO FERNANDES 291 CONOVER DRIVE FRANKLIN OH 45005	AIRCRAFT PARTS/EQUIPMENT 3728	09 27 88
51192 PREFERRED STRUCTURES INC. 6142740015	B	HERMAN PARTRIDGE 454 S. WHEATLAND AVENUE COLUMBUS OH 43204	GEN CONST NON RES BLDGS 1542	10 11 88
51194 DIAZ CONSTRUCTION 6147763366	B	FELIX DIAZ 606 SHELA BLVD SCIOTOVILLE OH 45662	GEN CONSTRUCTION INDBLDG 1541	01 26 89
51196 RAVENNA PACKAGING COMPANY 2162977113	A	FREDERICK BERRY 525 N. DIAMOND STREET RAVENNA OH 44266	CORRUGATED & FIBER BOXES 2653	02 02 89
51200 DIVERSIFIED SERVICES CORP. 2168819300	C	WENDELL TURNER 4614 PROSPECT PARK BLDG., 524 CLEVELAND OH 44103	INDUSTRIAL SUPPLIES 5085	02 23 89
51204 GILCREST ELECTRIC COMPANY 2163666587	B	SAMUEL C. GILBERT 570 TERNES AVENUE ELYRIA OH 44035	ELECTRICAL WORK 1731	04 18 89

TOTAL NUMBER OF COMPANIES FOR STATE OH = 103

CASE NUMBER COMPANY NAME PHONE NUMBER	BUSINESS CLASS	CHIEF EXEC OFFICERS NAME COMPANY STREET ADDRESS COMPANY CITY STATE ZIP	NOUN DESCRIPTION SIC CODE	BUSINESS PLAN APPROVAL DATE
60674 RED WING PRODUCTS INC 9182476162	A	KATIE JONES PO BOX 68 KELLYVILLE OK 74039	ELECTRICAL HARNESS ASSEMB 3728	05 03 76
60720 M R EQUIPMENT COMPANY 4052361494	C	MEL ROBERSON 1828 NW 4 ST P O BOX 18228 OKLAHOMA CITY OK 73154	HEAVY EQUIPMENT REPAIR 7699	03 06 78
60854 JR SON OIL COMPANY 4054245558	C	ROYCE NELSON 1528 NE 23RD/PO BOX 11231 OKLAHOMA CITY OK 73136	PETROLEUM BULK STATION & 5171	11 03 82
60870 JD DUNCAN FIELD ENGINEERING & SITE DEV I 9184510230	D	JD DUNCAN P. O. BOX 1557 BROKEN ARROW OK 74012	ENGINEERING INDUSTRIAL CI 8911	05 31 83
60873 TROVER SECURITY SERVICE 9184212303	C	CHARLES L TROVER P O BOX 1402 MCALESTER OK 74502	DECTECTIVE AND PROTECTIVE 7393	07 20 83
60876 APACHE MEAT PROCESSING COMPANY, INC. 4055882186	A	ROBERT C ROWELL POST OFFICE BOX 339 APACHE OK 73006	MEAT PACKAGING PLANT 2011	07 29 83
60884 FRONTIER ENGINEERING, INC. 4056241769	D	PEGGY J SHREVE 424 SQUIRES AVENUE STILLWATER OK 74074	RESEARCH & DEVELOPMENT LA 7391	07 02 83
60892 JOE L ROBINSON & ASSOCIATES INC 9187490202	D	JOE L ROBINSON 21 CENTER PARK-2642 E. 21ST ST TULSA OK 74114	ARCHITECTURAL SERVICES 8911	11 05 83
60898 MOORE CONSTRUCTION COMPANY 4057693785	B	WILLIAM C MOORE 13335 NORTHEAST 50TH STREET CHOCTAW OK 73020	GEN CONTRACTORS INDUST BL 1541	02 05 84
60935 AFRI AMERICAN SUPPLY COMPANY 9188351101	C	SIDNEY DAWSON 6920 EAST 11TH STREET TULSA OK 74112	ELECTRICAL APPA RATUS & EQUIP 5063	06 27 84
60944 FKW, INC. 4058482297	D	DEAN M. WADLEY 900 N. W. 63RD STREET OKLAHOMA CITY OK 73116	COMPUTER & DATA PROCESSIN 7374	08 23 34
60971 P PRECISION ELECTRONIC MANUFACTURING 9188346952	A	PAULINE SMITH 6907 E 14TH STREET TULSA OK 74112	ELECTRONIC COMPONENTS 3679	10 23 84
60972 KEEP KLEAN JANITORIAL SERVICES INC 4054241473	C	KENNETH MILES P O BOX 11596 OKLAHOMA CITY OK-73136	JANITORIAL SERVICE 7349	11 08 84

CASE NUMBER / COMPANY NAME / PHONE NUMBER	BUSINESS CLASS	CHIEF EXEC OFFICERS NAME / COMPANY STREET ADDRESS / COMPANY CITY STATE ZIP	NOUN DESCRIPTION / SIC CODE	BUSINESS PLAN APPROVAL DATE
60976 CENTRAL ELECTRIC 4052520747	B	NATHANIEL H JAMES 401 SOUTH SECOND STREET DUNCAN OK 73533	ELECTRICAL WORK 1731	12 17 84
60993 FLOYD A ANDERSON/CPA 4054243308	D	FLOYD A ANDERSON 4010 LINCOLN BLVD/SUITE 103 OKLAHOMA CITY OK 73105	CERTIFIED PUBLIC ACCOUNTA 8931	03 26 85
61005 A-BEAR JANITORIAL SERVICE INC 4056721101	C	LAFAIR HEBERT P. O. BOX 30278 MIDWEST CITY OK 73140	CLEANING AND MAINTENANCE 7349	06 10 85
61008 WALKINGSTICK, INC 9183370510	B	JERRY L WALKINGSTICK 1333 E TUXEDO BLVD BARTLESVILLE OK 74006	GENERAL CONTRACTING 1542	06 28 85
61009 PATTON CONSTRUCTION 9184566666	B	WALTER ALAN PATTON ROUTE 2 BOX 270 TAHLEQUAH OK 74464	EXCAVATING 1794	07 01 85
61011 ORANGE AND ASSOCIATES, INC 4057694304	B	JESSIE L. ORANGE, JR. 10829 N.E. 38TH STREET SPENCER OK 73084	HIGHWAY & STREET CONSTRUC 1611	07 24 85
61020 THE SOFTWARE AND HARDWARE GROUP INC 9187498800	D	SHIRLEY A ABBOTT 2727 E. 21ST STREET, SUITE 312 TULSA OK 74114	COMPUTER SERVICES 7370	08 19 85
61046 W P BLANKET STEEL ERECTORS, INC 9184855898	B	W P BLANKET ROUTE 3, BOX 495 WAGONER OK 74467	GENERAL CONSTRUCTION 1541	02 11 86
61048 ETC TECHNMICAL & PROFESSIONAL SVCS, INC 4057515550	D	AL FRENANDES 11212 N MAY AVENUE, SUITE 301E OKLAHOMA CITY OK 73120	MGMT CONSULT & PUB REL SE 7392	02 19 86
61053 MUSIC & LANGUAGE ASSOCIATES OF OKC, INC 4059461624	D	JUAN A MORALES 2700 N. W. 49TH STREET OKLAHOMA CITY OK 73112	TRANSLATION SERVICE 7399	03 10 86
61059 PROJECT GROUP LTD 4052397900	D	PETER PAUL SUAREZ 119 SOUTH HUDSON OKLAHOMA CITY OK 73102	AUDIO VISUAL PRODUCTION 7813	04 08 86
61063 RCN SPORTS 4054243309	D	RONALD CLARK 4010 LINCOLN BLVD., SUITE 103 OKLAHOMA CITY OK 73105	RADIO BROADCASTING 4832	04 18 86
61066 GEOMIN, INC. 9184927756	D	JOSE A. MACHADO 7010 SO YALE AVE SUITE 105 TULSA OK 74136	ENGR CHEMICAL MECHANICAL 8911	04 23 86

07 JUN 1989

CASE NUMBER COMPANY NAME PHONE NUMBER	BUSINESS CLASS	CHIEF EXEC OFFICERS NAME COMPANY STREET ADDRESS COMPANY CITY STATE ZIP	NOUN DESCRIPTION SIC CODE	BUSINESS PLAN APPROVAL DATE
61068 EFFECTIVE SECRETARIAL SERVICES 4056727922	D	RUBYE L. HARRINGTON 3000 TOWER DRIVE, SUITE 448 DEL CITY OK 73115	MANPOWER POOLS 7362	05 14 86
61070 GARLAND MANNING TRUCKING COMPANY, INC. 4052331787	B	GARLAND K. MANNING 1506 KAW STREET ENID OK 73703	EXCAVATING & FOUNDATION W 1794	05 09 86
61074 S & J CONTRACTORS, INC 4055219143	B	MYRON S COLEMAN 515 CENTRAL PARK DR, SUITE 304 OKLAHOMA CITY OK 73105	CONCRETE WORK 1771	05 27 86
61075 BINK@S MACHINE SHOP 4059439091	A	BINK PHAN 2800 NORTH INDEPENDENCE OKLAHOMA CITY OK 73107	MACHINE SHOP 3599	05 27 86
61097 FALCON EXCAVATING COMPANY, INC. 9184376433	B	SYLVIA FLORES COUCH 401 SOUTH MEMORIAL DRIVE TULSA OK 74112	EXCAVATION & FOUNDATION W 1794	09 17 86
61108 HYDROLOGIC SYSTEMS, INC 4056240289	D	AVDHESH K TYAGI 904 SOUTH MAIN STILLWATER OK 74074	AIR & WATER RESOURCE & SO 9511	10 20 86
61124 SOUTHWAY SERVICES, INC. 4057219113	C	LANGLEY J. CHAVIS 6718 BRIARCREEK DRIVE OKLAHOMA CITY OK 73132	WAREHOUSING AND STORAGE S 7369	04 24 87
61143 TURLEY CONSTRUCTION 9186835342	B	THOMAS E. TURLEY P.O. BOX 2347 MUSKOGEE OK 74402	CONSTRUCTION 1611	07 13 87
61166 FRANKS RESEARCH LAB, INC. 4054955257	A	WILLIAM A. FRANKS P. O. BOX 36395 OKLAHOMA CITY OK 73136	SPECIALTY CLNG'G, POLISHI 2842	12 22 80
61170 A&W MAINTENANCE SERVICE, INC. 4055286152	C	MICHAEL AMARE WORKU 1411 CLASSEN BLVD., SUITE 235 OKLAHOMA CITY OK 73106	BUILDING CLEANING; MAINTE 7349	01 07 88

TOTAL NUMBER OF COMPANIES FOR STATE OK = 36

CASE NUMBER COMPANY NAME PHONE NUMBER	BUSINESS CLASS	CHIEF EXEC OFFICERS NAME COMPANY STREET ADDRESS COMPANY CITY STATE ZIP	NOUN DESCRIPTION SIC CODE	BUSINESS PLAN APPROVAL DATE
00033 NERO AND ASSOCIATES INC 5032234150	D	DAVID M NERO JR 520 SW SIXTH AVE., SUITE 1120 PORTLAND OR 97204	BASE MAINT AND FACILITIES MGMT 7369	06 10 71
00083 BALDWIN SANITARY SERVICE INC 5032887381	C	SEONA BALDWIN P O BOX 12191 PORTLAND OR 97212	LOCAL TRUCKING WITHOUT ST 4212	06 01 72
00192 MARMOLEJO CONTRACTORS, INC. 5036306379	B	EDWARD MARMOLEJO 980 NORTHWEST WADE ESTACADA OR 97023	GC-NONRES. OTHER THAN IND. BLD 1542	08 05 75
00312 MARTIN CONSTRUCTION COMPANY 5032525500	B	ROGER MARTIN 1404 N.E. 111TH PORTLAND OR 97220	GENERAL CONTRACTOR 1721	08 10 79
00349 WHITE BUFFALO CONSTRUCTION INC 5037491861	B	LUTHER CLEVENGER 6653 SHAW HIGHWAY SOUTHEAST AUMSVILLE OR 97325	HEAVY CONSTRUCTION 1629	07 28 80
00357 COURTESY JANITORIAL SERVICE, INC. 5032877354	C	FLOYD N BOOKER SR PO BOX 11331-1705 N.E. ALBERTA PORTLAND OR 97211	JANITORIAL SERVICES 7349	08 13 80
00364 WILLAMETTE FOREST SYSTEMS, INC. 5038385209	C	BARDOMIANO LUMBRERAS 850 N. MAIN INDEPENDENCE OR 97351	FORESTRY SERVICES 0851	12 01 80
00388 JIM MILLER CONSTRUCTION 5032527331	B	JAMES R. MILLER P. O. BOX 16513 PORTLAND OR 97216	GENERAL CONSTRUCTION 1542	09 23 82
00389 ROBERT G. EARLE CONSTRUCTION, INC. 5036500000	C	ROBERT G EARLE 436 S.W. RIVERBEND DR WEST LINN OR 97068	GEN CONTRACTOR INDUSTRIAL 1541	10 01 82
00391 G. SOLIS CONSTRUCTION, INC. 5032521018	B	GILBERT A. SOLIS P. O. BOX 505-2140 SW 19TH STR GRESHAM OR 97030	GEN BLDG CONTRACTOR 1541	09 20 82
00393 HAMMONDS CONSTRUCTION, INC. 5038262777	B	DAVID HAMMONDS 1404 BROWNSBORO HIGHWAY EAGLE POINT OR 97524	GEN CONSTRUCTION NON-RES. 1542	01 28 83
00398 R. L. BROWN CONTRACTORS, INC. 5035485684	B	ROBERT L. BROWN P. O. BOX F REDMOND OR 97756	HIGHWAY & STREET CONSTRUC 1611	05 23 83
00399 D. S. YADAV, CPA 5032885421	D	DHARAM VIR S. YADAV 4536 N. E. 42ND PORTLAND OR 97218	ACTG., AUDITING & BOOKKEE 8931	07 06 83

07 JUN 1989

CASE NUMBER COMPANY NAME PHONE NUMBER	BUSINESS CLASS	CHIEF EXEC OFFICERS NAME COMPANY STREET ADDRESS COMPANY CITY STATE ZIP	NOUN DESCRIPTION SIC CODE	BUSINESS PLAN APPROVAL DATE
00404 BLESSING ELECTRIC, INC. 5032841189	B	ODILIA BLESSING 829 N. RUSSELL STREET PORTLAND OR 97227	ELECTRICAL WORK 1731	08 25 83
00406 ADVANCED DATA CONCEPTS, INC. 5032331220	D	FRANK E. RIVERA 500 N.E. MULTNOMAH, SUITE 1262 PORTLAND OR 97232	COMPUTER PROGRAMMING 7372	09 16 83
00408 WARM SPRINGS CRUSHING & CONSTRUCTION CO. 5035531596	B	TED BRUNOE P. O. BOX 769 WARM SPRINGS OR 97761	CRUSHED ROCK-NEC 1429	10 28 83
00425 LUZON SERVICES, INC. 5033827803	C	LUZVIMINDA MCKITRICK 21695 PALOMA BEND OR 97701	EATING PLACES 5812	10 27 83
00435 MYRA T. WILLARD ENTERPRISES 5033426910	D	MYRA T. WILLARD 84593 MURDOCK RD EUGENE OR 97405	MGMT, CONSULTING & PR SER 7392	09 14 84
00436 HOOD RIVER PLUMBING & HEATING, INC. 5033862180	B	RICHARD D. LUCAS 1016 11TH STREET HOOD RIVER OR 97031	PLUMBING, HEATING & AIR C 1711	10 03 84
00438 AZTEK IRON WORKS, INC. 5032895746	A	FERNANDO MACHUCA P.O. BOX 865 TUALATIN OR 97062	FABRICATED STRUCTURAL MET 3441	11 09 84
00440 EFRAIN L. CORONA 5033711761	C	EFRAIN L. CORONA 288 QUINALT ST., S. SALEM OR 97306	REFORESTATION 0851	01 16 85
00447 R. C. MACHINE 5036532400	A	RICHARD G. CDEBACA 5691 "F" INTERNATIONAL WAY MILWAUKIE OR 97222	MANUFACTURING MACHINERY 3599	06 24 85
00457 MEZA CONSTRUCTION, INC. 5038840703	B	JOHN MEZA 5900 WASHBURN WAY KLAMATH FALLS OR 97603	NON-RESIDENTIAL BLDG., CO 1542	01 20 86
00461 JOHN RICHMOND, CONTRACTOR 5033532540	B	JOHN RICHMOND P. O. BOX 91 BLY OR 97622	HEAVY CONSTRUCTION 1629	01 15 86
00473 PEN-NOR, INC. 5032862231	B	JAMES E. CASON 717 N. KILLINGSWORTH CT. PORTLAND OR 97211	GC-INDUSTRIAL BLDG./WAREH 1542	09 08 86
00475 RETANA ENTERPRISES, INC. 5032450301	B	MARY C. FIGUERAS 8915 SW 30TH PORTLAND OR 97219	HEAVY CONSTRUCTION-NEC 1629	09 17 86

8(A) COMPANY PORTFOLIO

CASE NUMBER COMPANY NAME PHONE NUMBER	BUSINESS CLASS	CHIEF EXEC OFFICERS NAME COMPANY STREET ADDRESS COMPANY CITY STATE ZIP	NOUN DESCRIPTION SIC CODE	BUSINESS PLAN APPROVAL DATE
00478 CLARKS WINDOW CLEANING SERVICE 5032845654	C	ROBERT L. CLARK 2615 NE 40TH AVENUE PORTLAND OR 97212	CLEANING & MAINTENANCE SE 7349	02 18 87
00479 CONMX, INC. 5032876753	B	ESIQUIEL MARTINEZ P.O. BOX 5403 PORTLAND OR 97208	HWY & STREET CONSTRUCTION 1611	03 04 87
00480 BENJAMIN REFORESTATION 5033933158	C	FRANK R RODRIGUEZ 1448 JUNIPER STREET NORTH KEIZER OR 97303	REFORESTATION SERVICES 0851	03 04 87
00484 MCP INC 5032769753	A	CLIFFORD C PICARD PO BOX 1700 PENDLETON OR 97801	MANUFACT PRINTED CIRCUIT 3672	04 15 87
00485 DATA PROCESSING RESOURCES INC 5032950520	D	TERRY E. DIXON 1001 S.W. FIFTH, SUITE 1000 PORTLAND OR 97204	CUSTOM COMPUTER PROG. SER 7371	05 19 87
00489 LONERGAN & ASSOCIATES INC 5036368700	D	LEI-SEU LONERGAN 4550 S.W. KRUSE WAY, SUITE 300 LAKE OSWEGO OR 97035	MANAGEMENT CONSULTING SER 8742	07 28 87
00492 LUIS E. RINCON REFORESTATION 5038381303	C	LUIS E. RINCON 260 MONMOUTH STREET INDEPENDENCE OR 97351	FORESTRY SERV - REFORESTA 0851	09 04 87
00513 SANITARY CLEANING SYSTEMS 5032833249	C	LEONARD A. BELL, OWNER 6352 N.E. MALLORY PORTLAND OR 97211	CLEANING AND MAINT SERV, 7349	11 23 88
00516 BENGE CONSTRUCTION COMPANY 5032224047	B	S. SCOTT BENGE 333 S. STATE ST., STE. V-194 LAKE OSWEGO OR 97034	HWY. AND STREET CONST. 1611	01 09 89
00520 SKEDCO, INC. 5036392119	A	HANG LEE CALKIN 16420 S.W. 72ND AVE. PORTLAND OR 97224	ORTHOPEDIC, PROSTHETIC 3842	03 13 89
00525 HARAKAI SYSTEMS, INC. 5036402423	C	RONALD L. JARAMILLO 2020 N.E. CORNELL RD., SUITE C HILLSBORO OR 97124	COMPUTER FACILITIES MGT 7376	05 04 89

TOTAL NUMBER OF COMPANIES FOR STATE OR = 37

CASE NUMBER COMPANY NAME PHONE NUMBER	BUSINESS CLASS	CHIEF EXEC OFFICERS NAME COMPANY STREET ADDRESS COMPANY CITY STATE ZIP	NOUN DESCRIPTION SIC CODE	BUSINESS PLAN APPROVAL DATE
30592 RUDY LOPEZ CONTRACTOR 4126550607	B	RUDY LOPEZ 77 TERRENCE DRIVE PITTSBURGH PA 15236	GENERAL BUILDING CONTRACT 1522	08 13 73
30749 A&S SECURITIES INC 4122889650	C	HARVEY ADAMS JR BOX 83, 202 WILLIAM PENN HC EL PITTSBURGH PA 15219	PROTECTIVE SERVICES 7381	09 18 75
34006 PANDALAI COATINGS CO 4122245600	A	KRISHNAN R V PANDALAI 837 SIXTH AVENUE BRACKENRIDGE PA 15014	PAINT MFG 2851	08 11 78
34010 HERMAN DRAWN BUILDING SPECIALTIES 4124713721	B	THILMAN A DRAWN 21 VINE STREET PITTSBURGH PA 15219	GENERAL BUILDING CONTRACT 1522	06 28 79
34012 TERRY, JOHNSON & CO., INC 4123923000	D	E ALAN TERRY 14TH FLOOR, THREE GATEWAY CENT PITTSBURGH PA 15222	CERTIFIED PUBLIC ACCOUNTA 8721	08 14 79
34014 VIKING SYSTEMS INTERNATIONAL, INC. 4128263355	D	JAGDISH K SALUJA 2070 WILLIAM PITT WAY PITTSBURGH PA 15238	ENGINEERING SERVICES 8711	11 30 79
34019 CARILEE INC 4126288710	A	MARY M RODRIGUEZ 712 E CRAWFORD AVENUE CONNELLSVILLE PA 15425	MFR CLOTHING & OUTERWEAR 2339	01 17 83
34020 ADVANCED EXTERIOR CLEANING & CNTRCTING I 8145362826	B	RICHARD S WILLIAMS 615 FRANKLIN STREET JOHNSTOWN PA 15901	GENERAL CONSTRUCTION 1521	06 17 83
34022 THOMPSON ELECTRIC CO. INC. 4128815020	A	TAYLOR THOMPSON 4048 SAW MILL RUN BLVD PITTSBURGH PA 15227	ELECTRICAL SUPPLIES-WHOLE 5063	11 25 83
34023 PITTSBURGH ENGINEERING CONSULTANTS INC 4122768200	D	PATRICK S. AU 2275 SWALLOW HILL RD. BLDG 400 PITTSBURGH PA 15220	CONSULTING ENGINEERING 8711	12 12 83
34024 DR LAZARUS LE MON O. D. 4127317300	A	DR LAZARUS LE MON EAST HILLS SHOPPING CENTER,H7 PITTSBURGH PA 15235	WHOLESALE-OPTICAL GOODS 5048	03 24 84
34025 NESMITH CLEANING COMPANY 4127742002	C	ALEX H. NESMITH 233 ADAMS STREET ROCHESTER PA 15074	CLEANING & MAINTENANCE 7349	04 27 84
34026 B&M JANITORIAL SERVICES & SALES INC. 4124640400	C	FRED S MONTGOMERY 227 E 8TH AVENUE HOMESTEAD PA 15120	CLEANING & MAINT. SERVICE 7349	07 03 84

CASE NUMBER COMPANY NAME PHONE NUMBER	BUSINESS CLASS	CHIEF EXEC OFFICERS NAME COMPANY STREET ADDRESS COMPANY CITY STATE ZIP	NOUN DESCRIPTION SIC CODE	BUSINESS PLAN APPROVAL DATE
34027 GREENWOOD ENTERPRISES INC 4123436868	A	L C GREENWOOD 745 WASHINGTON AVE.,PO BOX 188 BRIDGEVILLE PA 15017	BITUMINOUS COAL MINING 1221	01 22 85
34028 SERVICES INC-MAICA VALVE DIVISION 4122474880	A	NEVILLE LAWRENCE 1530 SWISSVALE AVENUE PITTSBURGH PA 15221	MFG OF VALVES & PIPE FITT 3494	02 22 85
34029 POWER CONTRACTING INC. 4127823158	B	THOMAS F RIOS 639 BUTLER STREET PITTSBURGH PA 15223	GENERAL CONSTRUCTION 1542	03 11 85
34030 LUMBERGER SANITATION CO., INC. 4123632440	C	MICHAEL LUMBERGER P.O. BOX 5169 PITTSBURGH PA 15206	SANITATION MAINTANENCE & 4953	06 10 85
34031 INDUCTION GENERAL, INCORPORATED 2156306737	A	SARLA M. PATEL 704 POND VIEW DRIVE AUDUBON PA 19403	TRANSFORMER MANUFACTURER 3612	07 26 85
34032 BYNUMS ADVERTISING SERVICE 4124714332	D	RUSSELL L. BYNUM 339 BLVD OF THE ALLIES, 4TH FL PITTSBURGH PA 15222	ADVERTISING 7311	10 20 86
34033 LEKTRONIX INDUSTIES, INC. 4124668000	A	MR. LAIN L. LEE 41 DUQUESNE PLAZA DUQUESNE, PA 15110	SWITCHBOARDS 3613	12 04 86
34034 AQUATECH INTERNATIONAL CORPORATION 4127465300	A	MR. PREM SHARMA 1 FOUR COINS DRIVE CANONSBURG PA 15317	FABRICATED PLATE 3443	12 23 86
34035 NATIONAL COMPUTER PRODUCTS, INC. 4127651530	A	JERRY CRAIG 411 7TH AVENUE, SUITE 711 PITTSBURGH PA 15219	WHOLESALE COMPUTER EQUIPMENT 5045	03 31 87
34036 B. DATTA RESEARCH 4127953693	D	DR. RABINDER S. DATTA 617 TAMPICO COURT PITTSBURGH PA 15239	RESEARCH AND DEVELOPMENT 8731	11 16 87
34037 WHITE-ROBERTS, INC.\GRIFFITH-CUSTER STEE 8144679753	A	JAMES E. WHITE 900 19TH STREET, P.O. BOX 368 WINDBER PA 15963	FABRICATED STRUCTURAL MET 3441	02 10 88
34038 COMPUTER FRIEND INC. 4123223290	A	MR. ALEXANDER NICHOLS, JR. COLUMBUS & PREBLE AVENUES PITTSBURGH PA 15233	COMP & COMP PERIPH EQUIP 5045	04 29 88
34039 HOMEWOOD PAVING COMPANY 4122436491	B	EDWARD WILSON 7329 HERMITAGE STREET PITTSBURGH PA 15208	ASPHALTING-CONCRETE WORK 1771	03 13 89

CASE NUMBER COMPANY NAME PHONE NUMBER	BUSINESS CLASS	CHIEF EXEC OFFICERS NAME COMPANY STREET ADDRESS COMPANY CITY STATE ZIP	NOUN DESCRIPTION SIC CODE	BUSINESS PLAN APPROVAL DATE
35009 SPERRING WHITE 2152355333	A	CLARENCE WHITE 2800 RIDGE AVENUE PHILADELPHIA PA 19121	BOXES FOLDING PAPERBOARD 2651	02 15 77
35012 PORTFOLIO ASSOCIATES INC 2156273660	D	BEVERLY A HARPER 325 CHESTNUT STREET SUITE 815 PHILADELPHIA PA 19104	MANAGEMENT CONSULTANT 7392	04 20 77
35017 PRODUCT RESEARCH INC 2159477580	D	DELIS NEGRON JR 1033 MILL CREEK DRIVE FEASTERVILLE PA 19047	COMPUTER SYSTEM CONSULTANTS 7372	01 19 78
35027 ROSEMARY DAVIS ASSOCIATES 2156658985	D	ROSEMARY DAVIS 1015 CHESTNUT STREET SUITE 920 PHILADELPHIA PA 19107	MANAGEMENT CONSULTANT 7392	08 22 78
35030 UNITED CHEM-CON CORPORATION 7172915813	A	JAMES B CHRISTIAN 2890 HEMPLAND ROAD LANCASTER PA 17601	PHOTO CHEMICAL MACHINING 3861	10 31 78
35040 AMERICAN CABLE INC 2157394601	D	CARLOS GONZALEZ SR 521 W GLENWOOD AVENUE PHILADELPHIA PA 19140	ELECTRICAL EQUIPMENT FOR 3714	09 22 80
35050 ORFI SYSTEMS INC 2156478190	D	LAMONTE MITCHELL 99 GREAT VALLEY PARKWAY MALVERN PA 19355	MANAGEMENT CONSULTANT 7392	08 19 81
35053 F M LOPEZ & SON INC 7179394848	B	FRANK LOPEZ 335 S SECOND STREET POBOX 354 HIGHSPIRE PA 17034	MANUFACTURER FABRICATED P 3443	12 14 82
35055 HOLIDAY ELECTRICAL CONTRACTOR INC 2154244105	B	THOMAS HOLKIDAY 1541 E HAINES STREET PHILADELPHIA PA 19126	ELECTRICAL WORK 1731	04 29 83
35056 SUNATCO CORPORATION 2152361110	B	RALPH H JENNINGS 1306 MELON STREET PHILADELPHIA PA 19123	GENERAL CONSTRUCTION 1522	05 05 83
35057 JAYSINH AND ASSOCIATES INC 2153280208	D	JAYSINH CHANDRIANI 22 TROUT RUN DRIVE MEDIA PA 19063	ENGINEERING ARCHITECTURAL SERV 8911	05 26 83
35059 KINGS TECHNICAL SERVICES 7172334882	D	JOHN R KING 1835 N 2ND STREET HARRISBURG PA 17102	ENGINEERING 8911	06 10 83
35060 UJIMA DESIGN DEVELOPMENT GROUP LIMITED 2152296070	D	S ROY ELLISON 301 N 3RD STREET PHILA PA 19106	ARCHITECTURE 8911	07 07 83

CASE NUMBER	COMPANY NAME	PHONE NUMBER	BUSINESS CLASS	CHIEF EXEC OFFICERS NAME	COMPANY STREET ADDRESS	COMPANY CITY STATE ZIP	NOUN DESCRIPTION	SIC CODE	BUSINESS PLAN APPROVAL DATE
35062	HEALTH CARE CONSULTANT SERVICES	2154494368	D	DR ANNIE MCCALL CARTER	123 E EAGLE ROAD	HAVERTOWN PA 19083	HEALTH CARE CONSULTANT	7392	09 12 83
35063	R & L FABRICATORS	2153842888	A	WILLIAM A LAMBERT	551 WILLOW STREET	COATESVILLE PA 19320	WELDING REPAIR	7693	12 22 83
35064	SCOTT AND SONS MAINTENANCE CO	2154748422	C	MARION F SCOTT	234 W BALTIMORE AVENUE	CLIFTON HEIGHTS PA 19139	JANITORIAL SERVICE	7349	01 13 84
35065	JAMES WALTER WILSON ARCHITECT	2157650119	D	JAMES WALTER WILSON	1444 NORTH NEWKIRK ST	PHILA PA 19121	ARCHITECT	8911	01 13 84
35068	THE UNILAND CORP	2158431814	B	ERNEST EDWARDS	2979 SCHOOL HOUSE LN SUITE 307	PHILA PA 19144	GENERAL CONSTRUCTION	1521	01 07 84
35069	TRI-STATE DESIGN CONSTRUCTION	2155760555	B	RONALD DAVIS	222 S EASTON RD SUITE 11	GLENSIDE PA 19038	GENERAL CONSTRUCTORS	1521	01 13 84
35071	CORPREW CONSTRUCTION CO INC	2156796652	B	WAREEN CORPREW	FELS ROAD RD1 BOX 76A	PENNSBURG PA 18073	CONSTRUCTION	1542	03 06 84
35073	YANKEE CHEMICAL CO.	2157431888	A	FRAZIER ROBERT HORTON	ADAMS AVE & LEIPER STS	PHILADELPHIA PA 19124	MANUFACTURING OF SOAP POWDER	2841	03 06 84
35074	ENGINEERING SUPPORT SERVICES CORPORATION	2153861418	D	CHARLES W MOORE JR	4950 PARKSIDE AVENUE SUITE 502	PHILADELPHIA PA 19131	ARCHITECTURAL AND ENGINEE	8999	03 08 84
35075	SHEL-KEL OPTICS INC	2152421244	A	NATHANIEL H ROBINSON	1503 NESHAMINY INTERPLEX	PHILADELPHIA PA 19150	EYEGLASSES	3851	03 21 84
35077	NAUGHTON ENERGY	7176460422	C	MARIETTE NAUGHTON	P O BOX 709	POCONO PINES PA 18350	COAL & OTHER MINERALS & O	5052	05 04 84
35079	FAULCON'S JANITORIAL SERVICE	7172346192	C	EUGENE FAULCON	101 SOUTH 19TH STREET	HARRISBURG PA 19103	BUILDING MAINTENANCE SERV	7349	06 03 84
35080	MCCASKILL DEMOLITION COMPANY INC	2158480440	B	HENRY MCCASKILL	137 SCOTTS LANE	PHILADELPHIA PA 19129	WRECKING AND DEMOLITION WORK	1795	08 15 84

8(A) COMPANY PORTFOLIO

07 JUN 1989

CASE NUMBER COMPANY NAME PHONE NUMBER	BUSINESS CLASS	CHIEF EXEC OFFICERS NAME COMPANY STREET ADDRESS COMPANY CITY STATE ZIP	NOUN DESCRIPTION SIC CODE	BUSINESS PLAN APPROVAL DATE
35081 BOOKER VAN TRUCKING 2152251700	C	IRA S DAVIS 3939 GERMANTOWN AVENUE PHILA PA 19140	LOCAL TRUCKING WITH STORA 4214	10 04 84
35082 WILLIAMS & MCCRAE ELECTRICAL CONTRACTORS 2155498666	B	JOSEPH WILLIAMS 1264 OAKLANE AVENUE PHILADELPHIA PA 19126	ELECTRICAL CONTRACTOR 1731	10 09 84
35083 GEO-TECHNICAL 7172363006	D	JAMES DIAZ 851 SOUTH 19TH STREET HARRISBURG PA 17104	CIVIL ENGINEERING GEOLOGI 8911	10 12 84
35084 ARTIS T ORE 2159272275	B	ARTIS T ORE 1349 W CHELTENHAM AVENUE PHILA PA 19126	GENERAL CONSTRUCTION 1522	10 15 84
35085 LOGICS INC 7176563065	A	WILLIAM J WHITE P O BOX 330 LEOLA PA 17540	RADIO AND TELEVISION TRAN 3662	11 27 84
35086 EKE COMPANY INC 2159439353	C	HENRY SIMS 236 QUARRY STREET PHILADELPHIA PA 19106	REPAIRS FOOD EQUIPMENT 7699	02 11 85
35091 D & R MACHINE COMPANY 2159435400	A	NELSO REDANTE 2310 BIG OAK ROAD LANGHORNE PA 19047	MANUFACTURER OF HARDWARE 3452	04 29 85
35092 APCOT CORPORATION 2156620880	D	JOHN WONG 3508 MARKET STREET SUITE 201 PHILADELPHIA PA 19104	COMPUTER PROGRAMMING 7371	05 06 85
35093 WARNER LEE LANDSCAPING TREE SURGEON 2158447273	C	WARNER LEE 848 E RITTENHOUSE AVENUE PHILADELPHIA PA 19138	LANDSCAPING TREE SURGEON 0782	05 09 85
35094 VANCE SECURITY SERVICE 2156252660	C	ULYSSES VANCE 124 CHESTNUT STREET PHILADELPHIA PA 19106	SECURITY SERVICE 7393	05 24 85
35095 IMX CORPORATION 2157660511	A	CHUMAN CHUN P O BOX 206 PIPERSVILLE PA 18947	MISCEL GENERAL MERCHANDIS 5399	07 01 85
35096 ADVANCE RESTORATION SERVICES 2154736222	B	JOI C SPRAGGINS 914-18 W GIRARD AVENUE PHILADELPHIA PA 19123	CLEANING BUILDING EXTERIORS 1799	06 24 85
35098 SAXON CAPERS AIA ARCHITECTS/PLANNERS 2157353035	D	ROBERT SAXON-THEODORE CAPERS 1530 SPRUCE STREET' PHILADELPHIA PA 19102	ARCHITECT ENGINEERING SER 8911	08 19 85

CASE NUMBER COMPANY NAME PHONE NUMBER	BUSINESS CLASS	CHIEF EXEC OFFICERS NAME COMPANY STREET ADDRESS COMPANY CITY STATE ZIP	NOUN DESCRIPTION SIC CODE	BUSINESS PLAN APPROVAL DATE
35099 W & J MECHANICAL CONTRACTOR 2155492516	B	WILLIE E WHACK 1534 ORLAND STREET PHILADELPHIA PA 19126	GENERAL CONSTRUCTION 1799	09 24 85
35100 SUPREME JANITORIAL AND MAINTENANCE CO 2152655267	C	SIDNEY JOHNSON P O BOX 554 KING OF PRUSSIA PA 19406	JANITORIAL SERVICES 7349	09 24 85
35101 ELECTRONICS SYSTEMS AND EQUIPMENT INC 2152253200	A	RODDY GAYMON 2409 W WESTMORELAND STREET PHILADELPHIA PA 19129	ELECTRONIC ASSEMBLY 3662	10 11 85
35103 ASTA ENGINEERING INC 2153632288	D	FERDOUS JAN 2300 CHESTNUT STREET SUITE 230 PHILADELPHIA PA 19103	ENGINEERING SERVICE 8911	11 26 85
35106 PETER H Y HUS ASSOCIATES 2153628419	C	PETER H HUS 427 N CHESTNUT STREET LANSDALE PA 19446	EQUIPMENT & OFFICE SUPPLIES 7045	01 20 86
35107 FLETCHER-HARLEE CORPORATION 2158846100	B	DAVID FLETCHER 115 GLENSIDE AVE. SUITE 6A GLENSIDE PA 19038	GENERAL CONTRACTOR NONRES 1542	01 31 86
35108 PHILADELPHIA MAINTENANCE CORP 2158436633	C	RICHARD PLUMMER 5046 PHILADELPHIA PA 19144	JANITORIAL SERVICE 7349	02 19 86
35109 GRIER AND ASSOCIATIONS 7172497027	D	ROBERT GRIER 169 WEST HIGH STREET CARLISLE PA 17013	ENGINEERING AND PLANNING 7392	02 19 86
35110 INTERNATIONAL MANAGEMENT SERVICES 7177370139	D	AVINASH BEHARI 419 LAMP POST LANE CAMP HILL PA 17011	MANAGEMENT CONSULTING 7392	03 03 86
35111 WILSON-HEWITT & ASSOCIATES 2159854300	D	PHILLIP C WILSON 1835 MARKET ST SUITE 1715 PHILADELPHIA PA 19103	COMPUTER SOFTWARE DEV 7372	04 01 86
35112 JOAN A WHITTERS INC 2154711982	D	JOAN A WHITTERS 643 SOUTH 63RD STREET PHILADELPHIA PA 19143	ACCOUNTING AUDITING AND B 8931	05 09 86
35113 CAROLYN R MENSAH 2155740606	D	CAROLYN R MENSAH 1306 ALFRED AVENUE YEADON PA 19050	COURT REPORTING 7339	06 16 86
35114 DATA SYSTEMS INC 2155454100	D	DARRYL ANDERSON 5070 PARKSIDE AVENUE PHILADELPHIA PA 19131	COMPUTER SERVICES 7379	06 16 86

CASE NUMBER COMPANY NAME PHONE NUMBER	BUSINESS CLASS	CHIEF EXEC OFFICERS NAME COMPANY STREET ADDRESS COMPANY CITY STATE ZIP	NOUN DESCRIPTION SIC CODE	BUSINESS PLAN APPROVAL DATE
35115 INTEC COMPUTER CORPORATION 2152658658	D	MR JAMES HSIEH 538 GENERAL LEARNED ROAD KING OF PRUSSIA PA 19406	COMPUTER PROGRAMMING AND 7372	07 02 86
35116 MUNDLE & ASSOCIATES, INC 2155579233	D	SUBHASH MUNDLE 1700 SANSOM STREET PHILADELPHIA PA 19103	TRANS MGMT CONSULTANT 7392	07 02 86
35117 BDP SUPPLIES UNLIMITED INC 2152380226	D	JACK R BULLOCK 401 OLD YORK ROAD SUITE 234 PHILADELPIHA. PA 19108	OFFICE SUPPLIES 5081	08 18 86
35118 HERBERT D DOUGLAS PAINTING AND SANDBLAST 2156261805	B	HERBERT D DOUGLAS 1058 B SERRILL AVENUE YEADON PA 19050	PAINTING 1721	08 18 86
35119 INFORMATION SYSTEMS TECHNOLOGY CORP 7178986315	D	PAUL J CHUN 133 RIDINGS WAY LANCASTER PA 17601	COMPUTER SYSTEM CONSULTIN 7372	08 11 86
35120 RAY COMMUNICATIONS INC. 2158280495	D	LEW RAY 1100 EAST HECTOR STREET CONSHOHOCKEN PA 19428	COMPUTER SOFTWARE SERVICE 4899	08 11 86
35121 CONRAD TECHNOLOGIES INC. 2158891320	D	DR. M. MAHADEVA REDDI 30 EAST SWEDESFORD RD. PENN ST MALVERN PA 19355	COMMERCIAL PHYSICAL & BIO 8731	05 20 87
35122 MYERS ASSOCIATES 7172381324	A	LARRY T. MYERS 316 CARLISLE STREET HARRISBURG PA 17104	MFG OF LABELS AND DECALS 2671	10 05 87
35123 MULTI-SEA MARITIME, INC. 2155326636	C	JAQUES E COQUILLOT 900 CALCON HOOK ROAD SHARON HILL PA 19079	MARITIME TRANSPORTATION 4411	09 29 87
35125 PIONEER MACHINE AND TOOLING CO. 2156233908	A	YONG C. CHOE 515 MILDRED AVENUE P O BOX 124 CLIFTON HEIGHTS PA 19018	SHEET METAL WORK 3444	09 30 87
35126 SYSTEMATIC MANAGEMENT SERVICES, INC. 2158603400	D	DILIP V. KULKARNI 1730 LANGHORNE NEWTON ROAD LANGHORNE PA 19047	ENGINEERING SERVICES 8711	12 27 83
35127 K CLEANERS 2155336333	C	YUN C OGAN 4842 FRANKFORD AVENUE PHILADELPHIA PA 19124	LINEN SUPPLY 7213	12 01 87
35128 CONDOR ELECTRICAL CONTRACTORS CORP 2152276500	B	NATHANIEL THIGPEN 3341 W HUNTING PARK AVENUE PHILADELPHIA PA 19132	ELECTRICAL CONSTRUCTION 1731	11 25 87

8(A) COMPANY PORTFOLIO

07 JUN 1989

CASE NUMBER COMPANY NAME PHONE NUMBER	BUSINESS CLASS	CHIEF EXEC OFFICERS NAME COMPANY STREET ADDRESS COMPANY CITY STATE ZIP	NOUN DESCRIPTION SIC CODE	BUSINESS PLAN APPROVAL DATE
35129 BACFOR, INC 2154771990	D	LOUIS H. BUELL 5070 PARKSIDE AVE. SUITE 1120S PHLADELPHIA PA 19131	ENGINEERING SERVICES 8711	02 10 86
35130 DELAWARE TOOL & MACHINE CO., INC. 2152598782	A	TAI S YUM 544 INDUSTRIAL DRIVE YEADON PA 19050	MACHINE PARTS 3599	07 21 88
35131 FIDELITY TECHNOLOGIES CORPORATION 2159293330	A	JACK D. GULATI 3130 MARION AVENUE READING PA 19605	RADIO AND TELEVISION BROA 3653	08 31 88
35134 H PINCKNEY GENERAL CONTRACTOR INC 2154716510	B	HENRY PINCKNEY 6035 CHESTNUT STREET PHILADELPHIA PA 19139	GENERAL CONTRACTOR SINGLE 1521	09 09 88
35135 B. J. THOMAS INC 2157885500	A	BARBARA J. THOMAS 1246 HAYNES BLVD BRISTOL PA 19007	WOMEN'S MISSES' AND JUNIORS 2331	12 14 88
35136 DIX & SONS CONSTRUCTION CO., INC. 2156671599	B	DARRYL E DIX 954 WEST MONTGOMERY AVENUE NARBERTH PA 19072	GENERAL CONSTRUCTION 1541	03 03 89

TOTAL NUMBER OF COMPANIES FOR STATE PA = 97

07 JUN 1989

CASE NUMBER COMPANY NAME PHONE NUMBER	BUSINESS CLASS	CHIEF EXEC OFFICERS NAME COMPANY STREET ADDRESS COMPANY CITY STATE ZIP	NOUN DESCRIPTION SIC CODE	BUSINESS PLAN APPROVAL DATE
20513 INDUSTRIAL MECHANICAL CONTRACTORS CO INC 8097206408	B	JOSE M. BETANCOURT ROAD 1 - KM 18.0 GUAYNABO PR 00657	PLUMB-HEATING-AIRCONDITIO 1711	07 14 82
20515 FAJARDO PVT. DETECTIVE SECURITY GUARD IN 8098630089	C	LUIS I. ENCARNACION BOX 1021 - RD. 3 KM 45 HM 5 FAJARDO PR 00648	DETECTIVE-GUARD-ARMOR CAR 7381	12 03 82
20516 LAUDELINO ALONSO & CO INC 8097343241	A	VIOLA ALONSO DE ARCE BOX F - MUNOZ RIVERA STREET JUNCOS PR 00666	MENS PANTS & JEANS 2325	03 09 83
20517 LASANTA SPORTWEAR INC. 8097433887	A	MARIA LASANTA BOX 8037-URB IND VILLA BLANCA CAGUAS PR 00625	WOMENS DRESSES 2335	04 29 83
20519 DAVID LEBRON LOPEZ 8097825945	D	DAVID LEBRON LOPEZ 1006 ALPES STREET PUERTO NUEVO PR 00920	ARCH & ENG SERVICES 8712	05 24 83
20521 SERVI-TRONIC MFG. INC. 8097430797	A	FRANCISCO ORTIZ LOPEZ BOX 5039 - IND. VILLA BLANCA CAGUAS PR 00626	ELECTRONIC COMPONENTS,NEC 3679	07 12 83
20523 SYNECTICS FOR MANAGEMENT DECISION INC 8097648050	D	JACK HIRSBRUNNER 1410 CHASE MANHATTAN BANK BLDG HATO REY PR 00918	COMPUTER SYSTEM ANALYSIS 7371	08 04 83
20524 SCOTLAND GUARD SERVICES INC 8097227117	C	HECTOR C. MORALES 210 PONCE DE LEON PTA D TIERRA SAN JUAN PR 00906	DETECTIVE-GUARD-ARMOR CAR 7381	08 11 83
20525 TROPICAL FRUITS PRODUCTS CO. INC. 8098921345	A	ALFONSO LUGO RODRIGUEZ RD. 102-KM 37.5, BO MONACILLO SAN GERMAN PR 00753	CAN FRUIT-PRESERVE-JELLIE 2033	08 11 83
20526 HUYKE COLON & ASSOCIATES 8097537151	D	HECTOR HUYKE COLON #414 MUNOZ RIVERA AVE HATO REY PR 00918	ARCH & ENG SERVICES 8712	08 12 83
20527 EDCAR INDUSTRIES INC. 3097368922	A	ENRIQUE ARSUAGA STATE RD 183, KM 8, HM 8 SAN LORENZO PR 00754	MENS & BOYS SUITS, COATS 2311	08 16 83
20529 ELECTRICAL CONTROL & DISTRIBUTION PROD I 8097525446	A	JOSE TORRES MARTI AVE PRINCIPAL-IND JULIA MATOS CAROLINA PR 00630	SW GEAR & SW BOARD APP. 3613	08 25 83
20530 LEBRON ASSOCIATES 8097233332	D	FELIPE LEBRON #353 TETUAN STREET SAN JUAN PR 00901	ARCH & ENG SERVICES 8712	08 26 83

CASE NUMBER COMPANY NAME PHONE NUMBER	BUSINESS CLASS	CHIEF EXEC OFFICERS NAME COMPANY STREET ADDRESS COMPANY CITY STATE ZIP	NOUN DESCRIPTION SIC CODE	BUSINESS PLAN APPROVAL DATE
20531 LANCO MANUFACTURING CORP. 8097364221	A	ENRIQUE BLANCO URB. APONTE # 5 SAN LORENZO PR 00754	PAINTS & ALLIED PRODUCTS 2851	09 06 83
20532 AMERICAN TOOLS INC. 8097802013	A	ARMANDO CEPEDA ST. D-SECTION 1, IND MINILLAS BAYAMON PR 00619	MFG SPECIAL DIES & TOOLS 3544	09 21 83
20536 VITIN GARMENTS MFG CORP 8098335320	A	JESUS V. QUILES LA QUINTA WARD-BALBOA IND AREA MAYAGUEZ PR 00709	MFG. MILITARY UNIFORMS 2311	01 07 84
20539 AMERICAN TECHNOLOGIES CORP. 8097257500	A	FEDERICO M. STUBBE #701 PONCE DE LEON AVE. SANTURCE PR 00907	SHIP BUILDING & REPAIRING 3731	01 13 84
20540 ALL AMERICAN AIR CONDITIONING 8097820691	C	LUIS R. MARTINEZ 1369 ANTONIO ARROYO ST RIO PIEDRAS PR 00921	SP TRADE CONTR-AIR CONDIT 1711	01 28 84
20542 GUEMAR DRESS CORP. 8097538282	A	MIGUEL A. MARCHAND #1 PRUDENCIO RIVERA MARTINEZ HATO REY PR 00918	WOMENS, BLOUSES & SHIRTS 2331	01 28 84
20543 JOMA MFG. INC. 8097950520	A	AWILDA MATOS RD 866 - KM 3.3 SABANA SECA PR 00749	INDUS & COM MACH & EQUIP 3599	01 28 84
20546 BESST CHEMICAL INC. 8097860400	A	GUSTAVO NEVAREZ E ST-BLD 928 70-02 IND MINILLA BAYAMON PR 00619	SP CLEAN-POLISH-SANI PROD 2842	03 08 84
20547 ACTION SERVICES CORP. 8097818149	C	JOSE M GARCIA 1786 MARGINAL AVE PINIERO LAS LOMAS PR 00921	JANITORIAL SERVICES 7349	02 22 84
20559 CORPORATE PLANNERS INC 8097518371	D	HECTOR LOPEZ PUMAREJO 401-A ESQ BLDG PONCE DE LEON HATO REY PR 00918	MGMT CONSULTING SERV 8742	01 22 85
20560 RAMIREZ COMMERCIAL ART INC 8097614940	C	EUGENIO RAMIREZ RD 848-KM 1.6 IND PARK ST JUST TRUJILLO ALTO PR 00750	COMMERCIAL PRINTING, NEC 2759	03 14 85
20562 I & E C ENTERPRISES INC. 8098902378	C	IRIS B. CARO RD. 110-VILLA LISA MALEZA ALTA AGUADILLA PR 00603	BLDG CLEAN & MAINT SERV 7349	01 31 86
20563 J D LANDSCAPING CORP. 8097571574	C	JOSE A. DELGADO ST. G - JARDINES DE CAROLINA CAROLINA PR 00630	LAWN & GARDEN SERVICES 0782	05 27 86

8(A) COMPANY PORTFOLIO

07 JUN 1989

CASE NUMBER COMPANY NAME PHONE NUMBER	BUSINESS CLASS	CHIEF EXEC OFFICERS NAME COMPANY STREET ADDRESS COMPANY CITY STATE ZIP	NOUN DESCRIPTION SIC CODE	BUSINESS PLAN APPROVAL DATE
20564 FDR CONSTRUCTION CORPORATION 8097655646	B	FELIX DEL RIO 313 TEXAS ST URB SAN GERARDO RIO PIEDRAS PR 00926	GEN CONTR-INDUS BLDG-WHSE 1541	08 10 87
20565 TOOLING & STAMPING INC 8097941090	A	FELIPE HERNANDEZ A ST.- TOA BAJA IND. PARK TOA BAJA PR 00759	MFG SPECIAL DIES & TOOLS 3544	11 03 87
20566 YAUREL SECURITY SERVICES INC 8098444060	C	NELSON RAMOS URB VILLA GRILLASCA A-28 ALTOS PONCE PR 00731	DETECTIVE-GUARD-ARMOR CAR 7381	12 03 87
20567 POWER SERVICES CARIBE CO. INC. 8097885353	A	CESAR VILLAFANA HIGHWAY 869-KM 2.2, BO. PALMAS CATANO PR 00632	STEAM-GAS & HYD. TURBINE 3511	12 22 87
20568 MENLO INDUSTRIES INC 8098493496	A	JUAN MENDEZ COMERCIO STREET HORMIGUEROS PR 00660	HOSP GOWN: SURG & PATIENT 2389	12 22 87
20569 FOMENTCO INC 8097214296	D	FRANCIS J. MENDEZ 155 TAFT ST.-CITY CTR. COND. SANTURCE PR 00911	MGT CONSULTING SVCS 8742	01 21 88
20570 GENERAL OFFICE INDUSTRIES CORP. 8097880557	A	JULIO GARRIGA RD 869 4 ST BO PALMAS IND PARK CATANO PR 00632	BLANKBOOK LOOSELEAF BINDE 2782	03 04 88
20571 WEST ELECTRONIC INDUSTRY CORP. 8098912815	A	WILSON IRIZARRY CTRO IND MONTANA BLDG 2 RD 459 AGUADILLA PR 00605	ELECTRONIC COMPONENTS 3679	04 04 88
20572 CARLOS ZAMBRANO INDUSTRIAL ENTERPRISES INC 8098763880	A	CARLOS ZAMBRANO SAN ISIDRO IND PARK RD 188 CANOVANAS PR 00629	MFG LUGGAGE 3161	04 22 88
20573 FERMIN GONZALEZ, INC. 8097874220	B	FERMIN O. GONZALEZ ROAD 2, KM. 16.6 BAYAMON PR 00619	GEN CONTR-INDUS BLDG-WHSE 1541	04 22 88
20574 MULTI-PLASTICS, INC. 8097614010	A	LUIS E. MARINI ST B LOT 8-9 ST JUST IND PARK SAINT JUST PR 00750	MFG OF SIGN & ADV SPEC. 3993	10 03 88
20575 WRZ INSTRUMENTS, INC. 8097680707	A	GUILLERMO MARIN SHELLEY IND PARK-EL COMANDANTE CAROLINA PR 00630	PRINTED CIRCUIT BOARDS 3672	03 23 89

TOTAL NUMBER OF COMPANIES FOR STATE PR = 38

8(A) COMPANY PORTFOLIO

07 JUN 1989

CASE NUMBER COMPANY NAME PHONE NUMBER	BUSINESS CLASS	CHIEF EXEC OFFICERS NAME COMPANY STREET ADDRESS COMPANY CITY STATE ZIP	NOUN DESCRIPTION SIC CODE	BUSINESS PLAN APPROVAL DATE
10540 M.S.M. SECURITY & PATROL SERVICES INC. 4018496965	C	THORNTON B. DRUMMOND 84 W. BROADWAY NEWPORT RI 02840	SECURITY SERVICES 7393	08 09 83
10556 INTERIOR SYSTEMS INC 4017511749	B	ROBERT CHILDRESS 395 ACADEMY AVENUE PROVIDENCE RI 02908	GENERAL CONTRACTING 1541	02 05 84
10583 PEERLESS PRECISION INC 4013334410	A	DOUGLASS JOHNSON BOX 490 GEORGE WASH HWY RT 116 LINCOLN RI 02865	AIRCRAFT PARTS & AUX EQUI 3728	06 28 85
10602 AMTECH CORP. 4018490551	D	SLOAN B. JONES 294 VALLEY RD., PO BOX 4303 MIDDLETOWN RI 02840	ENGINEERING SERVICES 8911	02 18 87
10605 SYSTEM DIAGNOSIS INC. 4013318980	C	RICHARDSON D. OGIDAN 3 RICHMOND SQUARE PROVIDENCE RI 02906	COMPUTER RELATED SERVICES 7379	05 21 87

TOTAL NUMBER OF COMPANIES FOR STATE RI = 5

07 JUN 1989

CASE NUMBER COMPANY NAME PHONE NUMBER	BUSINESS CLASS	CHIEF EXEC OFFICERS NAME COMPANY STREET ADDRESS COMPANY CITY STATE ZIP	NOUN DESCRIPTION SIC CODE	BUSINESS PLAN APPROVAL DATE
40617 DREHER + DREHER NV SYSTEM CLEANERS 8032541636	C	ULYSEES DREHER 2201 TWO NOTCH ROAD COLUMBIA SC 29204	DRY CLEANING + LAUNDRY SVC 7216	06 28 78
40689 INFINITE CREATIONS INC 8032455126	A	WILLIE C NIMMONS P O BOX 1047 BAMBERG SC 29003	MFG VINYLTRAVEL BAGS 2393	12 01 80
40698 TATE CONSTRUCTION COMPANY 8032560727	B	GAIL EDWARDS 3315 N MAIN ST PO BX 7074 COLUMBIA SC 29202	ROOFING/WEATHERPROOFING 1522	03 23 81
40699 GREEN CONSTRUCTION COMPANY 8038719120	B	MARION GREEN POST OFFICE BOX 711 SUMMERVILLE SC 29483	DRAINAGE EXCAVATION DIKING 1629	03 27 81
40711 RICHARDSON CONSTRUCTION CO 8037228402	B	ISAAC RICHARDSON JR 2128 R-1 COURTLAND AVE CHARLESTON SC 29403	GENERAL CONSTRUCTION 1521	08 06 81
40740 GRANTS JANITORIAL & FOOD SERVICE 8035565577	C	JOSEPH L GRANT PRESIDENT P O BOX 31505 CHARLESTON SC 29417	JANITORIAL SVC 7349	04 18 83
40743 INTERNATIONAL REINFORCED PLASTICS INC 8037934263	A	GENE LIN PRESIDENT OLD AUGUSTA RD P O BOX 306 DENMARK SC 29042	MISCELLANEOUS PLASTIC PRODUCTS 3089	05 26 83
40745 D&D SPECIALTIES INC 8034270368	A	ANTHONY W RHODES PRESIDENT POST DFFICE BOX 845 UNION SC 29379	MANUFACTURER/METAL DOOR FRAME 3442	04 27 83
40750 T S SMALLS INC 8038734014	B	T S SMALLS, PRES ROUTE 3 BOX 133-B RIDGEVILLE SC 29472	PAVING & EXCAVATION 1611	07 29 83
40753 D J SIMONS CONSTRUCTION CO INC 8037764441	B	D J SIMONS P O BOX 90538 COLUMBIA SC 29290	GENERAL CONSTRUCTION 1542	08 12 83
40765 HUNTER CONSTRUCTION CO INC 8037994195	B	ANTHONY HUNTER PRES P O BOX 3475 COLUMBIA SC 29230	GENERAL CONSTRUCTION 1542	09 28 83
40785 ARCHIZIGN INC ARCHITECTS/PLANNERS 8037888427	D	KELLY M HARVEY JR PRESIDENT 6701 TWO NOTCH RD COLUMBIA SC 29204	A & E SERVICES 8712	01 13 84
40787 MARK II 4047553725	A	WILLIAM M MCGHEE PRESIDENT P O BOX 10916 AIKEN SC 30310	MANUFACTURING TEXTILE BAGS 2393	01 27 84

CASE NUMBER COMPANY NAME PHONE NUMBER	BUSINESS CLASS	CHIEF EXEC OFFICERS NAME COMPANY STREET ADDRESS COMPANY CITY STATE ZIP	NOUN DESCRIPTION SIC CODE	BUSINESS PLAN APPROVAL DATE
40793 WEEKS PAINTING & CONSTRUCTION CO 8037768212	B	JOSEPH WEEKS OWNER 5029 BLUFF RD RTE 4 BX 396 COLUMBIA SC 29209	PAINTING 1721	03 06 84
40794 L WHITES CONSTRUCTION CO INC 8037268746	B	LEROY WHITE PRES RTE 2 BOX 543 RIDGELAND SC 29936	GENERAL CONSTRUCTION 1542	03 10 84
40799 AMALIA FOOD PRODUCTS INC 8032561141	C	WALTER JEFFERSON PRES 925 BROOKWOOD DR PO BOX 604 COLUMBIA SC 29202	WHOLESELLER FOOD PRODUCTS 5141	03 15 84
40805 HAYS RUBBER STAMPS 8037869614	A	EDDIE L HAYS PRESIDENT 4406 N MAIN STREET COLUMBIA SC 29203	MFG & WHOLESALER RUBBER STAMPS 3953	03 24 84
40815 PALMETTO MICRO COMPUTER 8032568326	D	JOHNNY C MASON OWNER 2800 N MAIN STREET COLUMBIA SC 29201	COMPUTER PROGRAMMING 7372	03 24 84
40819 LYNNS MEATS INC 8033931700	A	LOUIS B LYNN PRESIDENT ROUTE 4 BOX 216 DARLINGTON SC 29532	PROCESS & PACKAGE MEAT 2011	03 28 84
40852 AM-PRO PROTECTIVE AGENCY 8037829636	C	JOHN E BROWN 6941NTREHOLM RDSTEB POBOX23829 COLUMBIA SC 29224	DETECTIVE/PROTECTIVE SECU 7393	07 31 84
40885 OUTEN FENCING CO 8037541901	B	MELVIN OUTEN PRESIDENT 6611 FARROW RD COLUMBIA SC 29203	FENCING CONSTRUCTION 1799	05 24 85
40897 EXCEL MANUFACTURING CORP 8037918844	A	LEROY SAYLOR 511 NORTH PARSON ST WEST COLUMBIA SC 29169	METAL STAMPING PRODUCTION JIGS 3469	08 14 85
40906 ECONO ELECTRICAL CONTRACTORS INC 8037763403	B	JESSIE P ADAMS P O BOX 390 HOPKINS SC 29061	ELECTRICAL CONSTRUCTION 1731	10 04 85
40944 ANALYTICAL ENTERPRISES INC 0000000000	D	JAMES T KINARD 3033 MCNAUGHTON DR COLUMBIA SC 29223	ANALYSIS OILS & LUBRICANTS 7397	06 09 86
40962 S R FOSTER CO LTD 8035486171	B	SAMUEL R FOSTER II PRES 377 CAROWINDS BLVD RUBIN CTR S FT MILL SC 29715	GENERAL CONTRACTORS 1542	09 24 86
40971 PALMERS QUALITY HOMES INC 8038848050	B	JOSEPH H PALMER 901 B LONGPOINT RD MT PLEASANT SC 29464	GENERAL CONTRACTOR 1542	11 07 86

CASE NUMBER COMPANY NAME PHONE NUMBER	BUSINESS CLASS	CHIEF EXEC OFFICERS NAME COMPANY STREET ADDRESS COMPANY CITY STATE ZIP	NOUN DESCRIPTION SIC CODE	BUSINESS PLAN APPROVAL DATE
40983 F B SCHUMPERT LUMBER CO INC 8032525140	A	GLORIA S JAMES PRES 4120 RIVER DRIVE COLUMBIA SC 29201	WOOD CONTAINERS 2448	12 23 86
40989 BENJAMIN J RHODAN CPA 8037718727	D	BENJAMIN J RHODAN CPA PRES 2313 BULL ST P O BOX 1332 COLUMBIA SC 29202	CERTIFIED PUBLIC ACCOUNTANT 8721	01 30 87
40997 ARCADIA CHEMICAL INC 8037547614	C	MARTHA G CRAWFORD PRES 6010 SHAKESPEARE RD COLUMBIA SC 29223	SERVICE ESTABLISHMENT EQU 5087	02 18 87
40998 COMPUTER-MATIC INTERNATIONAL INC 8032357045	C	TYRONE DASH PRES 28 HOWE STREET GREENVILLE SC 29601	COMPUTER PROGRAMMING & OTHER 7372	03 02 87
41014 J DELEON MCDUFFIE CPA 8032569779	D	J DELEON MCDUFFIE 1338 MAIN ST STE 700POBOX11943 COLUMBIA SC 29202	CERTIFIED PUBLIC ACCOUNTA 8931	04 14 87
41035 HUGER CONSTRUCTION CO INC 8038846151	B	JAMES L SMALLS PRES HRC 65 BOX 404 HUGER SC 29450	HEAVY CONSTRUCTION 1629	06 24 87
41046 JOHN R KELLEY & SONS INC 8036522204	C	JOHN R KELLEY PRES ROUTE 5 BOX 276 AIKEN SC 29801	HARDWARE 5072	02 12 88
41058 D E SUMPTER & ASSOCIATES 8032563212	C	DIANE E SUMPTER PRES 3120-A SOUTH BELTLINE BLVD COLUMBIA SC 29202	MGMT SERVICES 8741	03 10 88
41096 J M GRACE CORPORATION 8037987777	C	MS. MELVA BOULWARE PRES 1168 ST ANDREWS RD COLUMBIA SC 29210	WHOLESALE OFFICE EQUIP 5044	01 26 89
41116 WML SERVICES 8035527271	C	ALFRED JENKINS JR 7622 VANDERBROOK PLACE NORTH CHARLESTN SC 29418	LAWN AND GARDEN SERVICES 0782	04 19 89

TOTAL NUMBER OF COMPANIES FOR STATE SC = 36

8(A) COMPANY PORTFOLIO

07 JUN 1989

CASE NUMBER COMPANY NAME PHONE NUMBER	BUSINESS CLASS	CHIEF EXEC OFFICERS NAME COMPANY STREET ADDRESS COMPANY CITY STATE ZIP	NOUN DESCRIPTION SIC CODE	BUSINESS PLAN APPROVAL DATE
80283 LJH CONSTRUCTION 6053484449	B	LYNN HANSON POST OFFICE BOX 3416 RAPID CITY SD 57709	GENERAL CONTRACTOR 1542	03 23 81
80300 BARBARA MUNOZ TREE THINNING SERVICES 6053481098	C	BARBARA MUNOZ RR 1, BOX 3900 RAPID CITY SD 57702	FORESTRY SERVICES 0851	05 23 83
80304 FAE CONSTRUCTION 6057874146	B	FAE E. RAMSDELL PO BOX 2978 RAPID CITY SD 57709	HIGHWAY & STREET CONSTRUC 1611	03 21 84
80311 FIRST COMPUTER CONCEPTS, INC. 6057472782	D	HOWARD VALANDRA PO BOX 348 ROSEBUD SD 57570	COMPUTER PROGRAMMING SERV 7371	02 28 84
80312 EAGLE 2000 ENGINEERING & DESIGN, INC. 6053413520	D	LYLE B. LAFRAMBOISE 201 MAIN, SUITE G RAPID CITY SD 57701	ENGINEERING SERVICES 8711	06 03 84
80314 MOUSEL CONSTRUCTION, INC. 6053431440	B	AGNES L. MOUSEL 622 MAIN STREET RAPID CITY SD 57701	GENERAL CONTRACTOR 1542	07 03 84
80331 BERGEN CONSTRUCTION 6055781924	B	PATRICK M. BERGEN 700 MAIN STREET DEADWOOD SD 57732	GENERAL CONTRACTOR 1542	12 04 84
80333 ADKINSON CONTRACTING 6055742759	C	GREG ADKINSON HCR 87 BOX 71-B HILL CITY SD 57745	FORESTRY SERVICES 0851	01 16 85
80341 ART HERRERA CONSTRUCTION COMPANY 6053932610	B	ART HERRERA 3629 SCHOOL DRIVE RAPID CITY SD 57701	CARPENTRY 1751	06 04 85
80362 KIMCO INC. 6058865668	B	KIM SANFORD RR 3 BOX 174 WATERTOWN SD 57201	ELECTRICAL WORK 1731	02 19 86
80368 O'BRYAN CONSTRUCTION 6052593303	B	JOHN L. O'BRYAN BOX 112 WHITE RIVER SD 57579	GENERAL CONTRACTOR 1542	05 06 86
80376 MILKS CAMP INDUSTRIES 6056542646	A	HAMPTON ANDREWS POST OFFICE BOX 67 BONESTEEL SD 57317	CURRENT-CARRYING WIRE DEV 3643	01 30 87
80380 PORTER R. WILLIAMS CONTRACTOR 6053389221	B	PORTER R. WILLIAMS 1809 S. DULUTH SIOUX FALLS SD 57105	WRECKING AND DEMOLITIAN 1795	04 03 87

CASE NUMBER / COMPANY NAME / PHONE NUMBER	BUSINESS CLASS	CHIEF EXEC OFFICERS NAME / COMPANY STREET ADDRESS / COMPANY CITY STATE ZIP	NOUN DESCRIPTION / SIC CODE	BUSINESS PLAN APPROVAL DATE
80395 BLACK HILLS EMBROIDERY 6053417900	A	LOWELL K. PFLEGER 2233 S HWY 79 PO BOX 4135 RAPID CITY SD 57709	PLEATING, DECORATIVE. . . 2395	12 22 87

TOTAL NUMBER OF COMPANIES FOR STATE SD = 14

8(A) COMPANY PORTFOLIO

07 JUN 1989

CASE NUMBER COMPANY NAME PHONE NUMBER	BUSINESS CLASS	CHIEF EXEC OFFICERS NAME COMPANY STREET ADDRESS COMPANY CITY STATE ZIP	NOUN DESCRIPTION SIC CODE	BUSINESS PLAN APPROVAL DATE
40706 T R BURNETT PAINTING & REMODELING 9013988255	B	T R BURNETT 3836 BIRCHLEAF MEMPHIS TN 38116	PAINTING CONTRACTOR 1721	05 27 81
40727 OAKRIDGE RESEARCH INSTITUTE INC 6154829604	D	NATHANIEL W REVIS 113 UNION VALLEY ROAD OAK RIDGE TN 37830	RESEARCH DEVELOPMENT LABS 7391	12 10 82
40739 ADVANCED INTEGRATED TECHNOLOGY INC 6153814388	A	EUGENE CHEATHAM PO BOX 612 COLUMBIA TN 38401	COMMERCIAL COMPUTER EQUIPMENT 3573	04 18 83
40754 BHS CUSTOM TAILORS INC 9015279320	A	ALBERT J HENRY SR PRESIDENT 248 VANCE MEMPHIS TN 38126	CUT & SEW WOMENS-MENS CLOT 2339	08 12 83
40761 ONYX INTERNATIONAL INC 6155848333	C	JOHN A SIBLEY PRESIDENT 1111 NORTHSHORE DR SUITE 545 KNOXVILLE TN 37919	COAL DEALER WHOLESALER 5052	09 23 83
40790 EQUITY ASSOCIATES INC 6156944660	D	MARCIA RILEY-ELLIOTT PRESIDENT P O BOX 296 KNOXVILLE TN 37901	PERSONAL SERVICE 7391	01 28 84
40809 TRL CONSTRUCTION CO INC 6152562959	B	THOMAS R LIPSCOMB PRESIDENT 220 GREAT CIRCLE RD STE 126 NASHVILLE TN 37208	GENERAL CONSTRUCTION 1542	03 24 84
40827 EAST TENNESSEE MECHANICAL CONTRACTORS INC 6155226108	A	DON E DEATHRIDGE PRESIDENT 109 BERTRAND NE KNOXVILLE TN 37917	SHEET METAL FABRICATION STRUCT 3441	03 28 84
40829 SOUTHERN COKE & COAL CORPORATION 6155844293	C	STAN VENKATESAN PRESIDENT POBOX 52383-4014 SUTHERLAND AV KNOXVILLE TN 37950	WHOLESALE COAL 5052	05 16 84
40848 M&H HEATING AND A/C 9013329314	B	WILLIAM L MOSS PARTNER 3254 HIGHWAY 61 SOUTH MEMPHIS TN 38109	HEATING & A/C CONTRACTOR 1711	11 02 84
40854 INTEGRITY PRIVATE SECURITY SVCS INC 6156475384	C	RIGOBERTO RIVERA PRES 211 SOUTH SIXTH ST CLARKSVILLE TN 37040	DETECTIVE & PROTECTIVE SVCS 7393	11 19 84
40864 JL HART CONTRACTOR 9012851065	B	J L HART PROPRIETOR P O BOX 1021 HIGHWAY 20 WEST DYERSBURG TN 38025	ROAD CONSTRUCTION 1794	01 08 85
40872 BAILEY CONSTRUCTION CO INC 9017434783	B	GEORGE H BAILEY PRESIDENT 2428 THAMES MEMPHIS TN 38114	GENERAL CONSTRUCTION 1542	12 17 84

8(A) COMPANY PORTFOLIO

CASE NUMBER COMPANY NAME PHONE NUMBER	BUSINESS CLASS	CHIEF EXEC OFFICERS NAME COMPANY STREET ADDRESS COMPANY CITY STATE ZIP	NOUN DESCRIPTION SIC CODE	BUSINESS PLAN APPROVAL DATE
40880 SOIL SHUTTLERS INC 6155229190	B	KARL TOWNS PRESIDENT 4202 SUTHERLAND AVE KNOXVILLE TN 37923	HEAVY CONSTRUCTION 1629	04 23 85
40884 S & J CONTRACTORS INC 6158835010	B	SHERMAN TIBBS PRES 2622 OLD LEBANON RD NASHVILLE TN 37214	GENERAL CONSTRUCTION 1542	05 24 85
40889 BROWN & ROBINSON COMPUTERIZED ACCT SVC 9017254672	D	CARL BROWN 1188 MINNA PLACE #207 MEMPHIS TN 38104	COMPUTER DATA PROCESSING SVC 7374	07 22 85
40890 C J HEALTH RECORD CONSULTANTS 6158991770	D	CAROLYN G JONES P O BOX 21719 CHATTANOOGA TN 37412	HEALTH RECORDS MGMT 8091	07 03 85
40901 SEIFERTH CONTRACTORS INC 9014583976	B	CLARENCE D SEIFERTH PRES P O BOX 14605 MEMPHIS TN 38114	GENERAL CONSTRUCTION 1542	10 21 85
40935 JOHN E MADISON CPA 9017752779	D	JOHN E MADISON 1087 BOURBON PLACE MEMPHIS TN 38106	C P A 8931	05 06 86
40941 PITT GENERAL CONTRACTORS INC 6155225617	B	JEROME A PITTMAN 1419 EAST FIFTH AVE POBOX23503 KNOXVILLE TN 37917	GENERAL CONSTRUCTION 1542	06 05 86
40958 KAPASA ENTERPRISES INC 6159669892	B	HAYLE P KELLEY PRES P O BO 23051 KNOXVILLE TN 37933	ASPHALT SEALING & TRAFFIC MARK 1611	09 17 86
40987 JONES & JONES CONTRACTORS INC 6152445710	A	CARL F JONES PRES 1314 5TH AVENUE NORTH NASHVILLE TN 37208	HIGHWAY & STREET CONSTRUC 1611	01 27 87
40992 ALL-TECH ELECTRICAL INC 9017435401	A	JAMES H FRAZIER PRES 2375 LAMAR DRIVE MEMPHIS TN 38114	ELECTRICAL WORK 1731	01 30 87
41000 JAMES LARGIN PAINTING CO 6154316309	B	JAMES L LARGIN PRES 402 LISLE DRIVE CLARKSVILLE TN 37042	PAINTING PAPER HANGING & DEC 1721	03 04 87
41015 PAI CORPORATION 6154830666	D	DOAN L PHUNG PO BOX 1135 OAK RIDGE TN 37831	PUBLIC RELATIONS SVCS 8743	04 24 87
41018 KBL ENTERPRISES 6152650320	D	WILLIE BOB JOHNSON PRES 744 MCCALLIE AVE S-415 CHATTANOOGA TN 37402	MANAGEMENT CONSULTING & PUBLIC 7392	05 21 87

CASE NUMBER COMPANY NAME PHONE NUMBER	BUSINESS CLASS	CHIEF EXEC OFFICERS NAME COMPANY STREET ADDRESS COMPANY CITY STATE ZIP	NOUN DESCRIPTION SIC CODE	BUSINESS PLAN APPROVAL DATE
41021 ZEBRA II CORPORATION 6155236485	D	WILLIAM C GRAY PRES 2650 BOYDS BRIDGE PARK KNOXVILLE TN 37914	COMMERCIAL PHOTOGRAPHY ART 7333	05 21 87
41025 BIO-D-CHEMICALS INC 9017439424	A	JOE C GREEN PRES 2248 DUNN AVENUE MEMPHIS TN 38114	SOAP & OTHER DETERGENTS 2841	06 17 87
41026 PICKWICK CONSTRUCTION COMPANY 9016893353	B	CHARLES IRONS OWNER ROUTE 1 PO BOX 253 COUNCE TN 38326	GENERAL CONTRACTORS 1542	06 26 87
41028 INDUSTRIAL PRODUCT SUPPLY CO 6152273067	C	NORA J JAMES 135 SOUTHRIDGE DRIVE NASHVILLE TN 37207	MACHINERY EQUIPMENT AND SUPPLI 5085	07 02 87
41031 ELECTRICAL VENTURES INC 6155239389	B	ROBERT HAIRSTON PRES 2716 MAGNOLIA AVE P O BOX 6208 KNOXVILLE TN 37914	ELECTRICAL WORK 1731	06 26 87
41044 PRESTIGIOUS CARRIER INC 9013458321	D	CORNELIOUS HARRIS, PRES 2082 LEICHESTER LANE MEMPHIS TN 38134	TRANSPORTATION 4789	01 25 88
41048 GIPSON MECHANICAL CONTRACTORS INC 9013886149	B	WINSTON GIPSON PRES 6849 RALEIGH-LAGRANGE RD MEMPHIS TN 38134	PLUMBING HEATING & AIR CONDITI 1711	02 15 88
41060 ALBRITE CHEMICAL & SUPPLY CO 9015264055	A	WILSON CLAYTON PRES 682 S MAIN ST P O BOX 96 MEMPHIS TN 38101	SOAP & OTHER DETERGENTS 2841	04 11 88
41069 RUFFIN-HOSKINS & CO CPA'S 6153272552	D	WALTER RUFFIN PARTNER 1915 CHARLOTTE AE STE #210 NASHVILLE TN 37203	ACCOUNTING AUDITING & BOOKKEEP 8721	04 11 88
41071 CLIFF DATES ASSOCIATES P I 9015265313	D	CLIFTON DATES JR PRES 267 SOUTH MAIN ST #310 MEMPHIS TN 38103	DETECTIVE GUARD & ARMORED CAR 7381	05 31 88
41083 ALLIED ELECTRICAL CONTRACTORS, INC 9019427725	B	MICHAEL ESKRIDGE, PRES 1190 WALKER AVE MEMPHIS TN 38106	ELECTRICAL WORK 1731	07 29 88
41084 SALAS CONCESSIONS INC 6153832605	C	MAX E SALAS PRES 503 WEDGEWOOD P O BOX 40603 NASHVILLE TN 37294	EATING PLACES 5812	08 17 88
41086 F R LAURAN CORP 6156372409	B	FELIX R GAITER 1312 CRESTVIEW ST.-POBOX 14005 KNOXVILLE TN 37915	GENERAL BUILDING CONTRACT 1542	09 09 88

07 JUN 1989

CASE NUMBER COMPANY NAME PHONE NUMBER	BUSINESS CLASS	CHIEF EXEC OFFICERS NAME COMPANY STREET ADDRESS COMPANY CITY STATE ZIP	NOUN DESCRIPTION SIC CODE	BUSINESS PLAN APPROVAL DATE
41090 P & P GRADING AND EXCAVATING COMPANY 9017543909	B	JAMES POLK JR 7186 WINCHESTER RD MEMPHIS TN 38115	HWY & STREET CONST 1611	11 08 88
41101 COTHAM CONSTRUCTION COMPANY 6158820581	B	ROY A COTHAM P O BOX 415 HARRIMAN TN 37748	GEN CONST NON RESIDENTIAL 1541	03 03 89

TOTAL NUMBER OF COMPANIES FOR STATE TN = 41

CASE NUMBER COMPANY NAME PHONE NUMBER	BUSINESS CLASS	CHIEF EXEC OFFICERS NAME COMPANY STREET ADDRESS COMPANY CITY STATE ZIP	NOUN DESCRIPTION SIC CODE	BUSINESS PLAN APPROVAL DATE
60560 W DE Y ASSOCIATES, INC 7134885727	D	WILLIAM E YARBRO P. O. BOX 58306 HOUSTON TX 77258	MANAGEMENT CONSULTANTS 7392	06 04 74
60652 CARVAJAL FABRICATING CO 5122228262	A	OSCAR CARVAJAL JR 422 CHESTNUT UNIT 4 SAN ANTONIO TX 78202	LEATHER GOODS MANUFACTURE 3199	01 29 76
60659 MOSELEY WOODCRAFT INC 5124425992	A	ARTHUR MOSELEY 4134 FILTER LN, P.O. BOX 19449 AUSTIN TX 78760	MILLWORK PRODUCTS 2431	01 29 76
60660 DODD FRAZIER JEFFERSON TALLEY 2149418222	D	JOHN W DODD 501 WYNNEWOOD VILL STE 224 DALLAS TX 75222	CPA SERVICES 8931	02 10 76
60681 INDUSTRIAL AIR SYSTEMS 9157796314	B	ESTANISLADO ESPARZA JR 6987 MARKET EL PASO TX 79915	MECHANICAL CONTRACTORS 1711	06 24 76
60682 AAA MACHINE METAL STAMPING + MFG CO 5125349492	A	DANIEL JESUS T REYES 438 VINE STREET SAN ANTONIO TX 78210	MACHINE SHOP JOBBING + RE 3599	06 29 76
60691 JOE CARRIZAL CONTRACTORS INC 9155624631	B	JOE CARRIZAL JR + SR 915 N ESTRELLA EL PASO TX 79903	PAINTING CONTRACTORS 1721	11 01 76
60692 CITY CLEANERS 5127733511	C	PABLO GARCIA 560 S BIBB DRIVE EAGLE PASS TX 78852	LAUNDRY & DRY CLEANERS 7211	09 30 76
60715 BROOKS SHEET METAL 9155933139	A	RICHARD C BROOKS 1110 KASTRIN EL PASO TX 79907	SHEET METAL 3444	09 19 77
60723 ROOF BUILDERS INC 9157727558	B	GILBERT E ORTIZ 143 N. CHELSEA EL PASO TX 79905	ROOF REPAIRS 1761	05 01 78
60727 DESIGNS BY OLIVER INC 9157512804	B	FREDDIE M OLIVER 9213 SAN BERDU-PO BOX 4860 EL PASO TX 79924	REMODELING GEN CONTR 1542	06 14 78
60741 PRIDE MAINTENANCE, INC. 9155665523	C	JAVIER NAVARRO 3440 DORNOCH; 2714 WYOMING (79 EL PASO TX 79925	JANITORIAL SERVICES 7349	08 14 78
60742 RESTREPO + ASSOCIATES 9155812732	D	CARLOS & LINDA RESTREPO PO BOX 13166; 804 PINTADA (799 EL PASO TX 79912	CONSULTING SERVICES 7392	08 14 78

8(A) COMPANY PORTFOLIO

07 JUN 1989

CASE NUMBER COMPANY NAME PHONE NUMBER	BUSINESS CLASS	CHIEF EXEC OFFICERS NAME COMPANY STREET ADDRESS COMPANY CITY STATE ZIP	NOUN DESCRIPTION SIC CODE	BUSINESS PLAN APPROVAL DATE
60755 EL PASO BUILDERS INC 9155920455	B	Y N BITOLAS 9708 CARNEGIE-PO BOX 26934 EL PASO TX 79925	CONSTRUCTION 1623	07 09 79
60756 J T CONSTRUCTION CO INC 5122257735	B	JAIME TORRES P.O. BOX 790492 SAN ANTONIO TX 78279	CONSTRUCTION 1623	07 20 79
60760 HARPER-BEND COMPANY 5126330221	B	HARRY JOSEPH PEREZ P. O. BOX 10344 SAN ANTONIO TX 78210	GENERAL CONTRACTOR 1542	03 27 79
60766 REYEX CORP 9158590660	B	JOE REYES JR 146 DAVIS EL PASO TX 79907	CONSTRUCTION 1622	05 10 79
60767 TEXAS SECURITY POLICE 9155921435	C	JACOBO MARTINEZ 3535 YARBROUGH, P.O.BOX 27035 EL PASO TX 79925	SECURITY CONTRACTOR 7393	05 17 79
60779 ANDREWS BROTHERS LINES INC 5125324141	C	CHARLES C ANDREWS JR 217 ALAMO PLAZA, SUITE 200 SAN ANTONIO TX 78205	OCEAN TRANSPORTATION 4412	09 24 79
60781 MORENO CARBIDE COMPANY 5123449819	A	JAMES DAVID MORENO P. O. BOX 13117 SAN ANTONIO TX 78213	AIRCRAFT PARTS 3728	09 12 79
60783 JORDAN-DELAURENTI, INC. 2146309406	D	MARY DE LAURENT 7800 STEMMONS FREEWAY, STE 920 DALLAS TX 75247	MANAGEMENT CONSULTANTS 7392	10 10 79
60786 R H C INC 8176423231	B	RAY HARRIS PO BOX 1194 HEWITT TX 76643	GENERAL CONST 1522	10 05 79
60790 CAMACHO BOX COMPANY 2143520700	A	GABE CAMACHO 6415 CEDAR SPRINGS ROAD DALLAS TX 75235	BOX MANUFACTURING 2653	02 13 80
60796 CON-REAL SUPPORT GROUP, INC. 2146410044	B	GERALD ALLEY 297 N W 25TH STREET GRAND PRAIRIE TX 75050	GENERAL CONTRACTOR 1542	02 27 80
60797 DELTA FOOD SERVICES 5126577104	C	MARCUS A HART 6398 MONTGOMERY RD. SAN ANTONIO TX 78239	FOOD SERVICE 5812	07 11 78
60799 SUNSHINE CONSTRUCTION, INCORPORATED 9157728551	B	LILY AMPARAN 3707 ADMIRAL, SUITE B EL PASO TX 79925	CONSTRUCTION 1623	04 01 80

CASE NUMBER COMPANY NAME PHONE NUMBER	BUSINESS CLASS	CHIEF EXEC OFFICERS NAME COMPANY STREET ADDRESS COMPANY CITY STATE ZIP	NOUN DESCRIPTION SIC CODE	BUSINESS PLAN APPROVAL DATE
60805 TEXAS PAINTING & DECORATING COMPANY, INC 5123662184	B	JUAN R HERNANDEZ 6326 SOVEREIGN DR., SUITE 206 SAN ANTONIO TX 78229	GENERAL CONTRACTOR 1542	05 30 80
60807 CANTU SERVICES 8175694111	C	RICARDO CANTU P O BOX 428 BURKBURNETT TX 76354	FOOD SERVICE 8999	06 09 80
60808 A M A ENTERPRISES INC 5129246482	A	HENRY T ACUNA 3813 PLEASANTON ROAD SAN ANTONIO TX 78221	FABRICATED STRUCTURAL MET 3728	06 11 80
60809 UNIVERSAL UNLIMITED INC 5128827890	A	EDWARD P CANTU MBANK CENTER SOUTH TOWER-#1200 CORPUS CHRISTI TX 78471	MANUFACTURER CANVAS PRODU 2394	06 11 80
60816 HANDY PAINTING + SANDBLASTING COMPANY 5129914329	B	SAM HANDY 5117 WILLIAMS DR. CORPUS CHRISTI TX 78411	PAINTING INTERIOR + EXTER 1721	08 22 80
60820 L & L JANITORIAL & CUSTODIAL SERVICE 5123580387	C	EUDELIO BALTAZAR 409 PAUL PLACE BEEVILLE TX 78102	CUSTODIAL SERVICE 7349	09 30 80
60822 SAINT MARYS SEWING INDUSTRY 5122621378	A	SAN JUANA ANZALDUA 501 SOUTH LLANO GRANDE EDCOUCH TX 78538	MENS BOYS AND YOUTHS SHIR 2321	06 05 86
60824 HARTEC ENTERP INC 9158524001	A	JOSE ACEVES 12572 DARRINGTON RD EL PASO TX 79927	MACHINE SHOP 3599	01 09 80
60827 A. ORTIZ CONSTRUCTION & PAVING SERVICE 5128822122	B	ARMANDO F ORTIZ 129 AIRPORT RD. CORPUS CHRISTI TX 78405	ASPHALT PAVING + CONCRETE 1611	12 10 80
60828 GLOBEMASTER MECHANICAL CONTRACTORS 9157793523	B	JOSE A. HERNANDEZ 900 N CLARK DR., PO BOX 9061 (EL PASO TX 79905	MECHANICAL CONTRACTOR 1171	03 31 87
60829 UNITED ELECTRICAL CONTRACTORS, INC. 5126743141	B	PHILLIP R GARCIA 2504 S.W. LOOP 410 SAN ANTONIO TX 78227	ELECTRICAL WORK 1731	12 01 80
60831 LAREDO PACKING COMPANY INC 5127220536	A	ROBERTO SALINAS P O BOX 2369 LAREDO TX 78044	MEAT PACKERS 2011	01 16 81
60836 NED R. ROSARIO & COMPANY 8177313769	D	NED R. ROSARIO 400 RIDGLEA BANK BUILDING FORT WORTH TX 76116	ACCOUNTING SERVICES 8931	02 10 81

CASE NUMBER COMPANY NAME PHONE NUMBER	BUSINESS CLASS	CHIEF EXEC OFFICERS NAME COMPANY STREET ADDRESS COMPANY CITY STATE ZIP	NOUN DESCRIPTION SIC CODE	BUSINESS PLAN APPROVAL DATE
60837 DIVERSIFIED TECHNICAL SERVICES, INC. 9155447997	D	ELIO CASTANUELA 4150 RIO BRAVO, SUITE 235 EL PASO TX 79902	COMPUTER RELATED SERVICES 7379	02 19 80
60839 RODRIGUEZ PLUMBING SERVICE 5129243472	B	REFUGIO RODRIGUEZ 503 TERRELL AVENUE SAN ANTONIO TX 78214	PLUMBING CONTRACTOR 1711	03 13 81
60844 GRIEGO DRAGLINE, INC. 8063642322	B	BOBBY GRIEGO 615 GRAND HEREFORD TX 79045	HIGHWAY AND STREET CONSTR 1611	08 19 81
60849 DO-WELL MACHINE SHOP INC 5124341071	A	GERARDO ZAMBRANO 1343 S W 35TH STREET SAN ANTONIO TX 78237	MANUFACTURE OF AIRCRAFT P 3728	09 30 81
60850 HAMILTON PRECISION ASSEMBLY SERVICES INC 7136958399	A	ROBERT HAMILTON 6144 AIRLINE DR 1-G HOUSTON TX 77076	MANUFACTURING MACHINERY PARTS 3599	11 20 81
60853 J.A.R. CONCRETE, INC. 9155913573	B	JOE A. ROSALES 9609 CARNRGIE EL PASO TX 79925	GENERAL CONSTRUCTION 1542	10 29 82
60858 ALEXANDER & ALEXANDER INSULATION CONTRAC 5123408684	B	MILFORD D ALEXANDER 11104 WATT CIR. SAN ANTONIO TX 78233	INSULATION AND DRYWALL WO 1542	04 29 83
60859 VSS CONSTRUCTION INC 8177546586	B	RALPH SALINAS P. O. BOX 2447 WACO TX 76703	GENERAL CONSTRUCTION 1542	04 29 83
60864 FAW MACHINE WORKS, INC. 7134333085	A	FRANK WHITE, JR 14010 SOUTH POST OAK RD # 1309 HOUSTON TX 77045	JOB ORDER MACHINE SHOP 3451	05 17 83
60865 SALAZAR CONSTRUCTION, INC. 5128537183	B	ISMAEL C. SALAZAR 2434 SACKY DRIVE-P.O.BOX 7049 CORPUS CHRISTI TX 78415	GENERAL BUILDING CONTRACT 1511	05 17 83
60879 FRANK LIMON & SONS INC. 5124775182	B	GILBERT LIMON P.O. BOX 6310 AUSTIN TX 78762	STREET & HIGHWAY CONSTRUC 1611	08 11 83
60880 RALPH G. MARTINEZ ARCHITECTS/PLANNERS 2148712110	D	RALPH G. MARTINEZ 2650 NORTH HARWOOD SUITE 35C DALLAS TX 75201	A/E SERVICES 8911	08 11 83
60889 J. E. FARAR & ASSOCIATES 2144871044	B	JOHNNY EUGENE FARAR 1825 E.PLANO PARKWAY,SUITE 280 PLANO TX 75074	COMMUNICATION EQUIPMENT I 1731	10 07 83

CASE NUMBER COMPANY NAME PHONE NUMBER	BUSINESS CLASS	CHIEF EXEC OFFICERS NAME COMPANY STREET ADDRESS COMPANY CITY STATE ZIP	NOUN DESCRIPTION SIC CODE	BUSINESS PLAN APPROVAL DATE
60894 PAIS JANITORIAL SERVICE & SUPPLIES, INC. 5126436714	C	DIONICIO PAIS, JR. P.O. BOX 635 GREGORY TX 78359	JANITORIAL SERVICES 7349	12 23 83
60896 L & M METAL FABRICATORS INC 5122891383	A	ALFREDO LONGORIA JR P. O. BOX 9393 CORPUS CHRISTI TX 78469	SHEET METAL WORK 3444	01 13 84
60897 ROBERT & SON CONSTRUCTION 5129271478	B	ROBERT ORTEGA 9230 SILVER ARROW SAN ANTONIO TX 78224	GENERAL CONSTRUCTION 1542	01 13 84
60904 LINROSE ELECTRONICS CORPORATION 5123428849	A	RICHARD REYES 202 W. NAKOMA SAN ANTONIO TX 78216	RADIO-TELEVISION EQUIPMEN 3662	02 13 84
60905 CMA INC. 9155622890	B	ROBERT ORTEGA 10041 CARNEGIE SUITE A EL PASO TX 79925	GENERAL CONSTRUCTION 1542	02 22 84
60908 JESSE JUAREZ & CO. INC. 5128284312	B	JESSE JUAREZ 8301 BROADWAY 4855 FREDERICKS TX 78229	ENGINEERING SERVICES 8911	03 06 84
60909 CHILD ADVOCACY RESEARCH ASSOCIATES, INC. 5125955795	D	DR. CANDELARIO F. HUERTA, JR. P. O. BOX 5011 KINGSVILLE TX 78363	MANAGEMENT CONSULTING SER 8742	03 06 84
60914 WOODROW W HOWARD JR 7139339404	D	WOODROW W HOWARD JR 10812 FALLSTONE SUITE 400 HOUSTON TX 77099	ACCOUNTING AUDITING BK SERVICE 8931	01 13 84
60916 SOUTHWESTERN SECURITY SERVICE, INC. 5125464141	C	JESUS MORALES 1627 PRICE ROAD RESACA VILLAGE BROWNSVILLE TX 78520	DETECTIVE GUARD & ARMORED 7381	02 24 84
60917 D B QUALITY PAINTING 4099353947	B	DANIEL NOE BALDERAS 4405 HELEN STREET HITCHCOCK TX 77563	PAINTING PAPER HANG DECORATING 1721	03 08 84
60920 ALAMO TECHNOLOGY, INC. 5122704513	D	DOROTEO CHAVARRIA 301 FRIO STREET SAN ANTONIO TX 78207	ENGINEERING & ARCHITECT S 8911	03 24 84
60922 ITF ENTERPRISES, INC. 5127736647	D	ISIDRO GARZA P.O. BOX 3310 EAGLE PASS TX 78852	HIGHWAY & STREET CONSTRUC 1611	03 24 84
60925 GEO-MARINE, INC. 2144235480	D	RUBEN GARZA 1316 FOURTEENTH STREET PLANO TX 75074	AIR/WATER RESOURCES CONSU 9511	06 28 86

CASE NUMBER COMPANY NAME PHONE NUMBER	BUSINESS CLASS	CHIEF EXEC OFFICERS NAME COMPANY STREET ADDRESS COMPANY CITY STATE ZIP	NOUN DESCRIPTION SIC CODE	BUSINESS PLAN APPROVAL DATE
60926 FOREMAN OFFICE PRODUCTS, INC. 2147490266	C	JOYCE B. FOREMAN 1507 MAIN STREET DALLAS TX 75201	STATIONERY STORES 5943	04 26 84
60927 AFFILIATED SYSTEMS CORPORATION 7134930210	D	ISAAC D. MONTOYA 1200 SO POST OAK SUITE 540 HOUSTON TX 77056	MANAGEMENT CONSULTANTS HE 7392	05 15 84
60928 THERMODYN CONTRACTOR INC . 9155981105	B	ALBERT & FRANK GAMBOA 1525 GOODYEAR EL PASO TX 79935	GENERAL COMSTRUCTION-MECH 1711	06 13 84
60929 BETTER TOURS & TRAVEL 7135294968	C	JOHN FONTENO, JR. 2215 CLEBURNE ST. HOUSTON TX 77004	TRAVEL AGENCY 4722	06 03 84
60930 ELVIN HILL, INC. 7137311186	B	ELVIN HILL 6322 MYKAWA ROAD HOUSTON TX 77033	GENERAL BUILDING CONTRACTOR 1542	06 03 84
60931 BARRIOS TECHNOLOGY, INC. 7134801889	D	EMYRE' B. ROBINSON 1331 GEMINI HOUSTON TX 77058	ENGINEERING SERVICES 8911	06 03 84
60932 ALMAN ELECTRIC, INC. 2143218503	B	JOE ALCANTAR 4850 SAMUELL BOULEVARD MESQUITE TX 75149	ELECTRICAL CONTRACTOR 1731	06 12 84
60933 ALFRED & SONS CONSTRUCTION, INC. 8172741584	B	ALFRED VAITUULALA 2005 STACEY COURT ARLINGTON TX 76013	SANDBLASTING 1799	06 03 84
60938 GALACTIC TECHNOLOGIES 5123663422	A	CYNTHIA T. MENDOZA 7310 CARIBOU, SUITE 4 SAN ANTONIO TX 78239	ELECTRONIC COMPONENTS 3662	06 28 84
60940 JOHN S CHASE, FAIA ARCHITECT INC. 7135248413	D	JOHN S. CHASE 1201 SOUTHMORE HOUSTON TX 77004	ARCHITECTURAL/ENGINEERING SERV 8911	07 03 84
60941 TEXAS PRECISION COMPANY 5125416452	A	ALBERTO A. SACO 1807 TAFT BROWNSVILLE TX 78520	SPECIAL DIES AND TOOLS 3544	07 03 84
60942 A-1 PLUMBING 5123870568	B	RAUL T. PEREZ RT 4 BOX 233W ROBSTOWN TX 78380	PLUMBING HEATING AIR COND 1711	07 03 84
60945 BELTRAN SECURITY & INVESTIGATION 9158592756	C	HECTOR BELTRAN 11394 JAMES WATT, SUITE 310 EL PASO TX 79936	SECURITY GUARD 7393	06 30 87

8(A) COMPANY PORTFOLIO

CASE NUMBER COMPANY NAME PHONE NUMBER	BUSINESS CLASS	CHIEF EXEC OFFICERS NAME COMPANY STREET ADDRESS COMPANY CITY STATE ZIP	NOUN DESCRIPTION SIC CODE	BUSINESS PLAN APPROVAL DATE
60946 HARRIS/EAGLE JOINT VENTURE 8176423231	B	JAMES RAY HARRIS, JR. P. O. BOX 69 ROGERS TX 76569	GENERAL CONSTRUCTION 1522	09 14 84
60947 IMPERIAL ELECTRIC MOTOR SERVICE 5125464523	C	CARLOS AYALA P.O.BOX 1111 BROWNSVILLE TX 78520	ARMATURE REWINDING SHOPS 7694	09 14 84
60948 ASTRO CITY OFFICE SUPPLY INC 7136607999	C	JOSEPH LAWRENCE JONES 8969 INTERCHANGE DRIVE HOUSTON TX 77054	COMPUTERS PERIPHERAL EQUIP WHS 5081	09 28 84
60949 ASI UNIVERSAL CORPORATION 7136212468	C	SLVIA GARCIA 4151 SOUTHWEST FRWY #133 HOUSTON TX 77018	INDUSTRIAL SUPPLIES 5085	09 25 84
60950 SAUCEDA'S PRECISION GRINDING & GEN MACHI 5123991572	A	BERNARDO SAUCEDA,JR. 351 N. MILAM SAN BENITO TX 78586	SPECIAL DIES & TOOLS,DIE 3544	10 09 84
60951 MACA - MGMT ASSISTANT CORP OF AMERICA 5056786221	D	LOUISE E JOHNSON 8600 BOEING EL PASO TX 79924	ADP TECHNICAL SERVICE 7392	10 09 84
60953 PRECISION WORKS INDUSTRIES, INC. 5125332731	A	RAUL VALDEZ P. O. BOX 7606 SAN ANTONIO TX 78207	MANUFACTURE AIRCRAFT PART 3728	10 17 84
60954 J & J MANUFACTURING 2142459311	A	JOHN R. CARROLL P. O. BOX 853 CARROLLTON TX 75006	ELECTRONIC COMPONENTS 3679	10 23 84
60955 SARIN AND SON ENGINEERS 7137954414	D	HARRY SARIN 7900NORTH STADIUM DR #56 HOUSTON TX 77030	ARCHITECT ENGINEER SERVICES 8911	10 23 84
60961 MSA GENERAL CONTRACTORS, INC. 5126534783	B	LUIS F. MACGREGOR 13900 TOEPPERWEIN ROAD SAN ANTONIO TX 78233	GENERAL CONTRACTOR-INDUST 1541	10 23 84
60962 PLANNERS & BUILDERS WEST, INC 9155444041	B	RICHARD ONSUREZ 4171 N. MESA, BLDG A, SUITE 10 EL PASO TX 79902	GENERAL CONSTRUCTION 1542	10 23 84
60964 Y. T. HUANG & ASSOCIATES, INC. 2143485856	D	Y. T. HUANG P. O. BOX 31596 DALLAS TX 75231	ENGINEERING 8911	10 24 84
60966 RONAN, INC. 8175891152	B	BERNARD E. BLANTON 1001 W. EULESS BLVD #435 EULESS TX 76354	GENERAL CONTRACTOR 1542	10 24 84

CASE NUMBER / COMPANY NAME / PHONE NUMBER	BUSINESS CLASS	CHIEF EXEC OFFICERS NAME / COMPANY STREET ADDRESS / COMPANY CITY STATE ZIP	NOUN DESCRIPTION / SIC CODE	BUSINESS PLAN APPROVAL DATE
60975 LONE STAR SECURITY GUARD SERVICE 9155931161	C	MANNY CARLOS 7916 HERMOSILLO EL PASO TX 79915	GUARD SERVICES 7393	12 12 84
60978 LANDMARK CONTRACTORS, INC. 5127333832	B	REYNALDO DE LA GARZA 731 LOVERA SAN ANTONIO TX 78212	GENERAL CONSTRUCTION 1542	01 04 85
60980 COASTAL SHEET METAL COMPANY 5128843221	A	ISAIAS M SALINAS 4808 LEOPARD STREET CORPUS CHRISTI TX 78408	SHEET METAL WORK 3444	01 17 85
60981 INTERNATIONAL SOFTWARE SYSTEMS, INC. 5123462841	D	PRISCILLA C. YEH 9420 RESEARCH DR., SUITE 200 AUSTIN TX 78759	COMPUTER PROGRAMMING/SOFT 7372	04 09 84
60985 NOBE CONSULTANTS, LTD. 9159420658	D	TOSHIHIKO NOBE 3134 EXECUTIVE DRIVE, STE. 120 SAN ANGELO TX 76904	ENGINEERING SERVICES 8711	03 11 85
60986 TAN TEX TILE COMPANY 8175367117	B	WILLIE D SEARS JR P O BOX 7117 FORT WORTH TX 76111	TERRAZO TILE MARBLE MOSAIC WOR 1743	03 11 85
60987 GHG CORPORATION 7134888806	D	ISREAL J GALVAN 1300 HERCULES SUITE 111 HOUSTON TX 77058	COMPUTER PROGRAMING 7372	03 14 85
60988 GARZA ADVERTISING INC. 5126961984	D	RAYNALDO T. GARZA 9901 I-H 10 WEST, SUITE 800 SAN ANTONIO TX 78230	ADVERTISING 7311	02 11 85
60989 LEAL PETROLEUM CORPORATION 5123494585	A	ALVARO R. LEAL 7550 IH 10 WEST SUITE 1070 SAN ANTONIO TX 78229	PETROLEUM REFINING 2911	03 08 85
60990 L&L CONSTRUCTION COMPANY 5128844204	B	ERNESTO LIRA 110 OSAGE STREET CORPUS CHRISTI TX 78405	GENERAL BLDG. CONSTRUCTIO 1541	03 11 85
60992 ROY'S PROPELLER & MACHINE WORKS 5128848012	A	RAUL ORTIZ 1902 LAREDO CORPUS CHRISTI TX 78405	BRASS BRONZE COPPER BASE 3362	04 14 85
60994 BORDER MAINTENANCE SERVICE, INC. 5127237967	C	MIGUEL J. DELGADO P.O. BOX 704 LAREDO TX 78040	CLEANING/MAINTENANCE SERV 7349	04 01 85
60995 AMERICAN PRECISION 5123416306	A	LUIS VASQUEZ 12103 RADIUM SAN ANTONIO TX 78216	AIRCRAFT PARTS/AUXILIARY 3728	04 03 85

8(A) COMPANY PORTFOLIO

CASE NUMBER COMPANY NAME PHONE NUMBER	BUSINESS CLASS	CHIEF EXEC OFFICERS NAME COMPANY STREET ADDRESS COMPANY CITY STATE ZIP	NOUN DESCRIPTION SIC CODE	BUSINESS PLAN APPROVAL DATE
61001 DAVIS GRAVES & CO PC 7137579837	D	WALTER D DAVIS 2211 NORFOLK SUITE 145 HOUSTON TX 77098	ACCOUNTING BOOKKEEPING SERVICE 8931	05 06 85
61002 C.J.'S GENERAL MACHINE WORKS 5123370200	A	CARLOS J. SILVA 1026 GRUBB RD. SAN ANTONIO TX 78219	MANUFACTURING OF AIRCRAFT 3728	05 14 85
61003 PREMIER GROUP INC 5128821947	C	NELDA RODRIGUEZ P.O. BOX 6026 CORPUS CHRISTI TX 78411	JANITORIAL AND CUSTODIAL 7349	05 03 85
61015 METRO SYSTEMS ENGINEERING 5124286215	D	ISMAEL F GARZA 1307 E. WASHINGTON ST. HARLINGEN TX 78550	ENGINEERING SERVICES 8711	08 19 85
61018 REYES INDUSTRIES INC. 5127245581	A	FERNANDO REYES P.O. BOX 2715 LAREDO TX 78044	COTS/HOUSEHOLD/HAMMOCKS 2514	08 19 85
61021 AMERICAN MANUFACTURER EXPORT GROUP INC 7135580528	D	EDWARD CEASAR 11511 KATY FREEWAY SUITE 150 HOUSTON TX 77079	MANGEMENT CONSULTING 7392	08 28 85
61022 CAMPBELL'S BUILDING MAINTENANCE 5126314186	C	MATTHEW CAMPBELL 4207 N. 10TH STREET MCALLEN TX 78504	CLEANING AND MAINT SERVIC 7349	09 03 85
61033 M.M. PRIETO, INC. 9157725271	B	MANUEL M PRIETO, PRESIDENT 6932 GATEWAY EAST EL PASO TX 79915	GENERAL CONTRACTOR 1521	10 01 85
61035 SAN ANTONIO PACKING CO., INC. 5122245441	A	SANTOS F. REYES P.O. BOX 7265 SAN ANTONIO TX 78207	MEAT PACKING PLANT 2011	12 11 85
61036 SOUTHWEST DENTAL SUPPLY 7135268692	D	LELAND F REDMOND 2537 PROSPECT STREET HOUSTON TX 77004	PROFESSIONAL EQUIP & SUPPLIES 5086	12 16 85
61037 CONZALEZ ENGINEERING AND SURVEY,INC. 5125465515	D	EDMUND R. GONZALEZ,JR. 153 E. PRICE ROAD BROWNSVILLE TX 78521	ENGINEERING SERVICES 8711	12 16 85
61039 BURCO SYSTEMS DEVELOPMENT 8175950438	D	BOBBY BURNS 951 WEST PIPELINE RD SUITE 309 HURST TX 76053	COMPUTER PROGRAMMING 7372	01 10 86
61042 VR ADVERTISING ART 5126318101	D	JOSE R. VIELMA 4307 N. 10TH -SUITE D MCALLEN TX 78504	COMMERCIAL ART AND GRAPHI 7336	01 15 86

CASE NUMBER COMPANY NAME PHONE NUMBER	BUSINESS CLASS	CHIEF EXEC OFFICERS NAME COMPANY STREET ADDRESS COMPANY CITY STATE ZIP	NOUN DESCRIPTION SIC CODE	BUSINESS PLAN APPROVAL DATE
61043 TEXAS MIL-TRONICS CORPORATION 5122273162	A	EUGENE RODRIGUEZ, JR. 515 S. FRIO ST. SAN ANTONIO TX 78207	ELECTRONIC COMPONENTS 3679	01 16 86
61045 IZZY ELECTRICAL CONRACTORS, INC. 9155668603	B	ISMAEL V. PAYAN 3627 DURZANO EL PASO TX 79905	ELECTRICAL CONTRACTOR 1731	02 11 86
61047 J&B CONTRACTORS INC DBA S TEXAS UTILITY 5125652489	B	ALBERT CLOSNER P O BOX LL35 MERCEDES TX 78570	WATER SEWER PIPE LINE 1623	02 11 86
61049 METRICA INC 4098572122	D	NANCY R DUNSON 2203 TIMBERLOCH STE 213 WOODLAND TX 77380	MANAGEMENT CONSULTING 7392	02 19 86
61050 BELCO BUILDERS & CONSTRUCTION 5127754482	B	ARNOLD H. GARCIA P.O. BOX 555 DEL RIO TX 78841	GENERAL CONTRACTOR 1542	03 03 86
61051 CARDENAS & SON MECHANICAL CONTRACTORS 5126796354	B	ROBERT R. CARDENAS 12004 MANZANITA SAN ANTONIO TX 78245	PLIMBING & HEATING 1711	03 05 86
61054 ASTRO JOHNNY 2145937572	C	CHARLES STINE 1706 E IRWIN TYLER TX 75710	PORTABLE TOILET RENTAL 7394	03 07 86
61055 SYSCOM DEVELOPMENT CO 7134380278	D	DAVID R FEDRICK 16823 QUAILCREST COURT MISSOURI CITY TX 77489	COMPUTER PROGRAMMING & OTHER 7372	03 07 86
61058 SPEEDY FOOD AND CATERING SERVICES 5128576633	C	ROBERT SMITH P.O. BOX 9784 CORPUS CHRISTI TX 78469	EATING AND DRINKING PLACE 5812	04 08 86
61061 SCIMCO BUILDING SERVICE 5126970557	C	TERRY SAMUEL 4204 GARDENDALE, SUITE 106 SAN ANTONIO TX 78229	BUILDING MAINTENANCE SERV 7349	04 18 86
61072 ALL STAR IRON WORKS 5125654987	A	ALEX SOTO,JR. PO BOX 83 MERCEDES TX 78570	FABRICATED STRUCTURAL MET 3441	05 13 86
61076 LARA ROOFING, INC DBA UNIVERSAL ROOFERS 9155657283	B	JUAN R. LARA 2492 HARRISON EL PASO TX 79930	ROOFING CONSTRUCTION 1761	05 27 86
61078 PEACOCK GENERAL CONTRACTORS 5128523823	B	RAMON ORTIZ 5423 KOSTORYZ, SUITE 1 CORPUS CHRISTI TX 78415	PAINTING PAPER HANGING & 1721	06 05 86

8(A) COMPANY PORTFOLIO

CASE NUMBER COMPANY NAME PHONE NUMBER	BUSINESS CLASS	CHIEF EXEC OFFICERS NAME COMPANY STREET ADDRESS COMPANY CITY STATE ZIP	NOUN DESCRIPTION SIC CODE	BUSINESS PLAN APPROVAL DATE
61079 COMPUTER TECHNOLOGIES 5128525477	D	RODOLFO ORTIZ 4455 S PADRE ISLAND DR, #10 CORPUS CHRISTI TX 78411	COMPUTER RELATED SERVICES 7379	06 05 86
61080 HENRY'S SERVICES, INC 9156981818	C	HENRY FLINT 5810 ATLANTIC DR ABILENE TX 79605	JANITORIAL SVC, COMMISSAR 7349	06 05 86
61081 ACC ALDERMAN CONSTRUCTION COMPANY 5122277406	B	GARLAND P. ALDERMAN 201 EAST PARK STREET SAN ANTONIO TX 78212	GENERAL CONSTRUCTION 1542	06 05 86
61083 RAYNOR COMPUTER SERVICES INC 7134805066	D	GRAFTON A SPINKS 1100 HERCULES AVE SUITE 230 HOUSTON TX 77058	COMPUTER REPAIR 7379	07 02 86
61084 ANCHOR PAVING COMPANY INC 7136456093	B	HUMBERTO F ORTIZ 6300 DIXIE DRIVE HOUSTON TX 77087	GENERAL CONSTRUCTION 1541	07 08 86
61085 BRACCO CONSTRUCTION COMPANY, INC. 5128842855	B	ERNESTINA J.BRACCO P.O. BOX 7067 CORPUS CHRISTI TX 78415	GENERAL CONTRACTORS 1542	07 01 86
61088 AVS, INC. 5124323532	B	ALFRED V. SANDOVAL, SR. 5615 W. COMMERCE SAN ANTONIO TX 78237	GENERAL CONSTRUCTION 1542	08 18 86
61089 PIONEER SHEET METAL WORKS, INC. 9155921589	A	ROBERT A. CARILLO 1148 BARRANCA EL PASO TX 79935	SHEET METAL WORK 3444	08 18 86
61091 ASTRO INDUSTRIAL SANDBLASTING & PAINTING 5125921805	B	CELEDONIO CORTEZ,JR 1626 ANNETTE KINGSVILLE TX 78363	PAINTING PAPER HANGING & 1721	08 18 86
61092 DESCO STEEL PRODUCTS INC 7134494908	A	JOSE E DESANTIAGO P. O. BOX 38114-102 HOUSTON TX 77238	PREFABRICATED METAL BLDGS 3448	08 21 86
61094 CYTEC SOFTWARE SYSTEMS, INC. 5124424949	D	OSCAR DE LEON 2312 WESTERN TRAILS AUSTIN TX 78745	COMPUTER PROGRAMMING/SOFT 7372	09 08 86
61095 OPERATIONAL TECHNOLOGIES CORPORATION 5126844512	D	MAX NAVARRO 5825 CALLAGHAN RD., SUITE 225 SAN ANTONIO TX 78228	MANAGEMENT CONSULTING & P 7392	09 17 86
61098 M.A.C. SUPER VAC 5124425992	C	DOMINGO CHAVEZ 2408 ROEHAMPTON AUSTIN TX 78745	SVCS TO DWELLINGS/OTHER B 7349	09 25 86

8(A) COMPANY PORTFOLIO

CASE NUMBER COMPANY NAME PHONE NUMBER	BUSINESS CLASS	CHIEF EXEC OFFICERS NAME COMPANY STREET ADDRESS COMPANY CITY STATE ZIP	NOUN DESCRIPTION SIC CODE	BUSINESS PLAN APPROVAL DATE
61099 GARCIA/THOMAS ARCHITECTS, INC. 5123773263	D	EDUARDO F. GARCIA 8200 IH 10 W SUITE 900 SAN ANTONIO TX 78230	ENGINEERING/ARCHITECTURAL 8911	09 25 86
61101 SULLIVAN CONSTRUCTION 5122882336	B	FRANCIS SULLIVAN P.O. BOX 1060 DEL VALLE TX 78617	HIGHWAY AND STREET 1611	09 30 86
61103 R M BALLI ENTERPRISES,INC. 5124642205	B	REYNALDO M BALLI P O BOX 593 DONNA TX 78537	GENERAL CONTRACTOR 1541	09 30 86
61104 DAVILA PLUMBING, INC. 5126849640	B	ALBERT S. DAVILA 5309 BANDERA ROAD SAN ANTONIO TX 78238	GENERAL CONSTRUCTION 1542	10 20 86
61105 IDEALCO INC 9153322315	A	ELIBERTO QUINTELA P.O. BOX 4595 ODESSA TX 79760	AIRCRAFT GROUND SERVICING 3728	10 20 86
61107 TRI ETH CONTRACTORS INC 8175353611	B	STEPHON BREEDLOVE 3115 N ERIE FORT WORTH TX 76105	GENERAL CONSTRUCTION 1542	10 20 86
61109 ISRAELS CONSTRUCTION INC 2148924155	B	ISRAEL ALEMAN SR. P.O. BOX 2846 SHERMAN TX 75090	ROOFING 1761	10 20 86
61110 KEYE PHARMACEUTICAL PRODUCTS 7137478322	C	OSCAR KEYE JOHNSON 8369 ALMEDA ROAD HOUSTON TX 77054	WHOLESALE PHARMACEUTICAL PROD 5122	11 17 86
61111 ACO MACHINE AND TOOL INC 9153685019	A	ABELARDO QUINTELA 5910 W COUNTY RD ODESSA TX 79760	DRILL BITS 3545	11 25 86
61112 SAL ESPARZA INC 7134442983	C	SAL ESPARZA 18010 BAMWOOD HOUSTON TX 77090	GROUNDS MAINTENANCE 0782	11 17 86
61113 HERNANDEZ ENGINEERING INC 7132805159	D	MIGUEL A HERNANDEZ 17629 EL CAMINO REAL SUITE 206 HOUSTON TX 77058	ENGINEERING SERVICES 8911	11 17 86
61115 TREVINO INC 7135370703	B	ARNOLDO AL TREVINO 820 FM1960 SUITE 11 HOUSTON TX 77090	HIGHWAY & STREET CONSTRUCTION 1611	08 14 85
61117 ULIBARRI CONSTRUCTION MANAGEMENT, INC. 5123316226	B	CECILIA ULIBARRI P.O. BOX 16645 AUSTIN TX 78761	GENERAL CONTRACTORS 1542	03 13 87

CASE NUMBER COMPANY NAME PHONE NUMBER	BUSINESS CLASS	CHIEF EXEC OFFICERS NAME COMPANY STREET ADDRESS COMPANY CITY STATE ZIP	NOUN DESCRIPTION SIC CODE	BUSINESS PLAN APPROVAL DATE
61121 SUNRISE SECURITY INC 8067926658	C	RENE PENA 4719 60TH STREET LUBBOCK TX 79414	SECURITY SYSTEMS SERVICES 7382	04 20 87
61122 BATTLE INVESTMENT CORP 7134335278	B	RICHARD BATTLE 3916 ANDERSON ROAD HOUSTON TX 77053	GENERAL CONTRACTOR 1544	04 10 87
61128 VALLEY WHOLESALE MEAT 5127872553	A	JOSE DAVID CANTU 1000 E. FRONTAGE ROAD ALAMO TX 78516	SAUSAGE & OTHER PREPARED 2013	05 19 87
61131 SUNBELT ELECTRIC SERVICE 5125334989	B	MOISES GONZALES 922 LINDA LOU DRIVE SAN ANTONIO TX 78223	ELECTRICAL CONTRACTOR 1731	06 25 67
61133 GOLD LINE SUPPLY COMPANY, INC. 7136225469	C	EARL LEWIS THOMAS 3900 ESSEX LANE, SUITE 755 HOUSTON TX 77027	DISTRIBUTOR/PIPES-VALVES- 5051	07 02 87
61134 R & M PRECISION INSTRUMENTS, INC. 7134698412	A	MANUEL F. LEAL 11102 TOWER OAKS BOULEVARD HOUSTON TX 77065	MACHINE PARTS MANUFACTURING 3724	07 02 87
61135 ESP MANUFACTURING 9153672958	A	RICARDO ESPINOSA 4612 JOHNSON ROAD ODESSA TX 79764	PRECISION SMALL PARTS 3429	06 06 87
61138 ROBERT WAYNE DOUGLAS, CPA 5133372112	D	ROBERT W. DOUGLAS 536 S W.W. WHITE ROAD SAN ANTONIO TX 78220	CERTIFIED PUBLIC ACCOUNT 8931	07 13 87
61140 MIDTEX METALS 5123534971	A	ARTEMIO L. MARTINEZ P.O. BOX 1565 SAN MARCOS TX 78667	MACHINE SHOP 3728	07 13 87
61141 FLORES ROOFING, INC. 7136745807	B	JOSE V. FLORES 1809 MC CARTY DRIVE HOUSTON TX 77029	ROOFING 1761	07 13 87
61142 TORRES INDUSTRIES, INC. 5126503699	C	RICHARD TORRES POST OFFICE BOX 47692 SAN ANTONIO TX 78265	DISTR:ELECTRICAL,INDUS. S 5063	07 13 87
61145 SOUTHWEST WINNERS IN LEADERSHIP & MGMT 5128288486	D	JOYCE M. HIPP 8700 CROWNHILL, STE. 700 SAN ANTONIO TX 78209	MANAGEMENT CONSULTANTS 8742	07 30 87
61147 CAVAZOS GENERAL CONTRACTORS 5123255760	B	OSCAR CAVAZOS 228 EAST RICE FALFURRIAS TX 78355	GEN'L CONSTRUCT'N/EMP ON 1541	08 25 87

CASE NUMBER COMPANY NAME PHONE NUMBER	BUSINESS CLASS	CHIEF EXEC OFFICERS NAME COMPANY STREET ADDRESS COMPANY CITY STATE ZIP	NOUN DESCRIPTION SIC CODE	BUSINESS PLAN APPROVAL DATE
61148 ROSAS COMPUTER COMPANY, INC. DBA RCC, IN 5122895991	D	JOSE LEOPOLD ROSAS P.O. BOX 5548 CORPUS CHRISTI TX 78405	COMPUTER MAINTENANCE & RE 7378	09 02 87
61150 HUERTA & ASSOC. DBA SOUTHWEST ENGINEERIN 9155912953	D	MICHAEL HUERTA 3616 DERICK EL PASO TX 79925	ENGINEERING SERVICES 8711	09 04 87
61151 MET CONSTRUCTION COMPANY, INC 2144656996	B	MARGARET E. TEAL 828 CRAWFORD DENISON TX 75020	GENERAL CONTRACTORS-INDUS 1541	09 15 87
61152 CANTU-SPEEDY SERVICES, INC. 8175694111	C	RICARDO CANTU 208 NORTH BERRY BURKBURNETT TX 76354	FOOD SERVICES 5812	09 30 87
61156 AIR STREAM HEATING AND AIR CONDITIONING 5126575035	B	RICHARD C. FLORES 10657 SENTINEL SAN ANTONIO TX 78217	PLUMBING, HEATING & AIR C 1711	11 02 87
61159 FINANCIAL MANAGEMENT ASSOCIATES 5126871191	D	CHRIS HINOJOSA 4800 N. 10TH STREET, SUITE F MCALLEN TX 78504	MANAGEMENT CONSULTING 7392	11 17 87
61160 EBONY ENERGY COMPANY, INC. 9156725847	A	JOSHUA KWASI OWUSU 100 CHESTNUT, SUITE 206 ABILENE TX 79604	PETROLEUM REFINING 2911	11 02 87
61161 BASTROP ENTERPRISES, INC. 5123216871	B	RICHARD RODRIGUEZ #3 SECTION 9 CIRCLE D ESTATES BASTROP TX 78602	GENERAL CONTRACTORS, NON- 1542	11 02 87
61163 ENTERPRISE ADVISORY SERVICES, INC. 7132707177	D	ROBERT E. CARTER 6671 SOUTHWEST FRWY, SUITE 401 HOUSTON TX 77074	MANAGEMENT CONSULTING SERVICES 8742	12 08 87
61165 SOUTHERN URETHANE ROOFING & INSULATION 5128313059	B	STEVE D. CERVANTES STAR ROUTE BOX 24A BROWNSVILLE TX 78521	ROOFING, SIDING;SHT.METAL 1761	12 16 87
61167 DAMONT DESIGN ENGINEERING 9155930929	A	ESQUIPULAS D. MONTANEZ 11201 ARMOUR DR. SP. A-1 EL PASO TX 79935	SPECIAL INDUSTRY, MACHINE 3559	12 22 87
61169 TELECOM ELECTRIC SUPPLY 2144220012	A	FRED MOSES 2000 AVENUE G., SUITE 810 PLANO TX 75074	ELECTRICAL APPARATUS & EQ 5063	12 22 87
61171 SOUTH TEXAS ENGINEERING, INC. 5127362646	D	HARDIT SINGH 4606 CENTERVIEW DR., STE. 110 SAN ANTONIO TX 78228	ENGINEERING SERVICES 8711	01 21 88

8(A) COMPANY PORTFOLIO

CASE NUMBER COMPANY NAME PHONE NUMBER	BUSINESS CLASS	CHIEF EXEC OFFICERS NAME COMPANY STREET ADDRESS COMPANY CITY STATE ZIP	NOUN DESCRIPTION SIC CODE	BUSINESS PLAN APPROVAL DATE
61172 WEAVER BROS. ENTERPRISES, INC. 5128872164	B	ROY J. WEAVER, PRESIDENT 642 CANTWELL - P.O. BOX 4127 CORPUS CHRISTI TX 78469	HEAVY CONSTRUCTION 1629	01 22 88
61176 PROFESSIONAL BUSINESS SERVICE 5128518681	C	MARIA O. MARTINEZ 4402 DONEGAL CORPUS CHRISTI TX 78413	BUILDING CLEANING & MAINT 7349	02 10 88
61178 CASTILLO ENGINEERING 5125926744	D	HORACIO CASTILLO 118 S. 8TH STREET KINGSVILLE TX 78363	ENGINEERING SERVICES 8711	02 12 88
61179 D & D MACHINERY 5124903494	A	DAVID MARTINEZ 11937 JONES MALTSBERGER SAN ANTONIO TX 78216	AIRCRAFT PARTS/AUXILIARY' 3728	02 29 88
61180 LINTON HARDWARE & ELECTRONIC SUPPLY, INC 8172842301	A	RICHARD E. LINTON, JR 2675 GRAVEL RD FORT WORTH TX 76118	ELECTRONIC COMPONENTS, NE 3679	03 31 88
61181 A. SANCHEZ HEATING & AIR CONDITIONING, INC 5125346012	B	ALFRED G. SANCHEZ 1919 S. HACKBERRY SAN ANTONIO TX 78210	PLUMBING, HEATING & AIR-C 1711	04 07 88
61183 DANDA SPECIALTIES CONSTRUCTION CO 5126959793	B	ABEL O. CRUZ P. O. BOX 679 HELOTES TX 78023	GEN'L CONTRACTORS-NONRESI 1542	04 11 88
61185 ALCO MACHINE TOOL & STEEL, INC. 9157797013	A	FRANK FLORES 6805 ALAMEDA EL PASO TX 79905	INDUSTRIAL; COMMERCIAL MACHR'Y 3599	02 10 88
61186 GARICK ELECTRIC COMPANY 9157795727	B	GARY PORRAS 6108 YAQUI WAY EL PASO TX 79925	ELECTRICAL WORK 1761	03 31 88
61187 BRAVO TOOL & DIE MANUFACTURING CO 9155913389	A	HECTOR FUENTES 7115 NORTH LOOP EL PASO TX 79915	SPECIAL DIES & TOOLS, DIE 3544	05 31 88
61188 ORTEGA CONSTRUCTION CO., INC 9155336725	B	RAMON ORTEGA 1708 E FIRST ST EL PASO TX 79901	HEAVY CONSTRUCTION 1629	06 07 88
61190 J-MAR CONSTRUCTION, INC. 5129210051	B	JOSE M. MARTINEZ 8107 SOUTH FLORES ST. SAN ANTONIO TX 78221	CONCRETE WORKS 1771	08 03 88
61191 MURILLO CONSTRUCTION\ENGINEERING INC 7139339702	B	JOSEPH E. MURILLO 10910 STANCLIFF RD HOUSTON TX 77099	GENERAL CONSTRUCTION 1542	07 21 88

CASE NUMBER COMPANY NAME PHONE NUMBER	BUSINESS CLASS	CHIEF EXEC OFFICERS NAME COMPANY STREET ADDRESS COMPANY CITY STATE ZIP	NOUN DESCRIPTION SIC CODE	BUSINESS PLAN APPROVAL DATE
61193 KNOTTS INC DBA ARTIST TOUCH 9157785515	D	HERMILA LILLIANA KNOTTS 7400 VISCOUNT STE 206 EL PASO TX 79925	ADVERTISING AGENCY 7311	07 08 88
61195 CHALLENGER MACHINING SERVICES 7136453257	A	LUCIO AGUIRRE 6420 GAMMAGE HOUSTON TX 77087	SPECIAL TOOL & DIE ETC 3728	07 21 88
61196 BEN CORTEZ AIA ARCHITECT INC 2148413190	D	BEN CORTEZ 3100 MONTICELLO SUITE 905 DALLAS TX 75205	ARCHITECTURAL SVCS 8711	07 21 88
61198 DOMINQUEZ CONTRACTORS 8179395086	B	ROBERT DOMINQUEZ ROUTE 7 BOX 7128 BELTON TX 76513	GENERAL CONSTRICTION 1542	08 31 88
61199 J.I. RAMIREZ CONSTRUCTICN INC. 7136683900	B	JOSE I. RAMIREZ 5455 DASHWOOD SUITE 700 BELLAIRE TX 77401	GENERAL CONSTRUCTION 1542	09 01 88
61200 NAVAR MEAT CO. N-PAC 9157512580	A	JOSE L. NAVAR P.O.BOX 906 CLINT TX 79836	SLAUGHTERING CATTLE 2011	08 23 88
61201 TNT CONSTRUCTION COMPANY 5125348767	B	MICHAEL A. TINAJERO 2915 S. PRESA, SUITE 6 SAN ANTONIO TX 78210	GENERAL CONSTRUCTION 1542	09 12 88
61203 VIDAUD AND ASSOCIATES INC. 2149348890	D	WILLIAM VIDAUD 5220 SPRING VALLEY SUITE 605 DALLAS TX 75240	ARCHITECTURAL SERVICE 8911	09 14 88
61204 TECH BUILDERS, INC. 8063528932	B	JOHN GUTIERREZ P.O. BOX 19625 AMARILLO TX 79109	GENERAL CONSTRUCTION 1542	09 14 88
61205 MEDELLIN ENGINEERING INC. 5123440174	D	ROLAND MEDELLIN 2238 N.W.LOOP 410 SAN ANTONIO TX 78204	ENGINEERING SERVICE 8711	09 14 88
61206 ACTIVE BUILDING MAINTENANCE 7138409550	C	HENRY L. WHITE 4252 RICHMOND AVE HOUSTON TX 77027	CLEANING AND MAINTENANCE 7349	09 13 88
61207 DANIEL ORTEGA CONSTRUCTION INC 8067945102	B	DANIEL ORTEGA 5147-D 69TH STREET LUBBOCK TX 79424	GENERAL CONTRACTORS 1542	09 28 88
61209 R&N CONSTRUCTION CO., INC. 8063596442	B	REY VELARDE P.O. BOX 3673 AMARILLO TX 79116	GENERAL CONTRACTOR 1542	10 03 88

CASE NUMBER COMPANY NAME PHONE NUMBER	BUSINESS CLASS	CHIEF EXEC OFFICERS NAME COMPANY STREET ADDRESS COMPANY CITY STATE ZIP	NOUN DESCRIPTION SIC CODE	BUSINESS PLAN APPROVAL DATE
61210 SAL'S PLUMBING,HEATING & AIR CONDITIONIN 8067626227	B	SALOMON OLIVAREZ 1606-A NORTH UNIVERSITY LUBBOCK TX 79415	PLUMBING,HEATING AND AC 1711	11 18 88
61211 ALPHONSO SOLOMAN AND CO., INC. 2143396317	D	ALPHONSO SOLOMON 5787 S. HAMPTON #106 DALLAS TX 75232	AUDITING, ACCOUNTING 8721	11 18 88
61212 EXECUTIVE SECURITY 7138613772	D	GEORGE BARBOSA 1111 NORTH LOOP 710 HOUSTON TX 77008	DETECTIVE, GUARD&ARMORED 7381	11 18 88
61213 SEC INTERNATIONAL, INC. 7135242497	C	HAZEL BIGGERS 3001 HOLMAN AVENUE HOUSTON TX 77004	WHOLESALE DRUGS 5122	11 18 88
61214 UNICO CONSTRUCTION COMPANY 5127237904	B	AMADEO A. JUAREZ 3120 MERCER STREET LAREDO TX 78043	GENERAL CONTRACTOR 1521	11 18 88
61216 CORONADO ELECTRIC COMPANY 8063761026	B	DAVE CORONADO 615 S. ARTHUR AMARILLO TX 79102	ELECTRICAL WORK 1731	01 05 89
61218 OMEGA CONTRACTORS INC. 2142648293	B	RAUL L. TREVINO 301 S.E 14TH STREET GRAND PRAIRIE TX 75051	CONCRETE WORK 1611	01 17 89
61219 MARGO AIR CONDITIONING AND HEATING 5126809340	B	LOUIS J. MAGRO JR. 3002 MEADOW RAIN SAN ANTONIO TX 78251	AIR CONDITIONING & HEATIN 1711	01 31 89
61220 EXPERT REFRIGERATION INC. 9155981732	C	JESUS ALVAREZ 3131 WOOSTER LANE EL PASO TX 79936	REFIG./AIR-COND SERV SHOP 7623	02 10 89
61221 MICRO PULSE COMPUTER TECH INC. 7137336111	D	FRED SATCHEL 5906 S. LOOP E. HOUSTON TX 77033	COMPUTER MAINTENANCE REPA 7378	02 28 89
61222 HASTY BROS. LANDSCAPING AND EXCAVATION 2149510021	B	JACK HASTY 1919 EMPIRE CENTRAL DALLAS TX 75235	HIGHWAY AND STREET CONST 1611	02 23 89
61223 PLAZA PLASTIC, INC. 7139573331	A	SALUD FERREL 1537 SILBER HOUSTON TX 77055	PLASTIC PRODUCTS NEC 3089	02 02 89
61224 LOPEZ ELECTRIC SERVICE AND REPAIR 5128843185	C	RAYMOND LOPEZ 2917 AGNES CORPUS CHRISTI TX 78405	ARMATURE REWINDING SHOP 7694	02 07 89

CASE NUMBER / COMPANY NAME / PHONE NUMBER	BUSINESS CLASS	CHIEF EXEC OFFICERS NAME / COMPANY STREET ADDRESS / COMPANY CITY STATE ZIP	NOUN DESCRIPTION / SIC CODE	BUSINESS PLAN APPROVAL DATE
61225 RAYCO CONSTRUCTION 9155935222	B	RAY GOMEZ 2321 50TH. STREET SUITE E LUBBOCK TX 79412	PAINTING AND PAPER HANG 1721	03 03 89
61226 AMBIOTEC 5124237807	D	CARLOS MARIANO MARIN 2727 CLIFFORD DRIVE HARLINGEN TX 78550	MANAGEMENT CONSULTANT SVC 8742	03 03 89
61227 SAM REYES CONSTRUCTION CO. INC. 8067943103	B	SAM REYES 7212 JOLIET AVENUE LUBBUCK TX 79423	GENERAL CONTRACTOR SINGLE 1521	03 03 89
61228 DELEON MASTER FRAMING CONSTRUCTION COMPA 8174445065	B	SYLVIA DELEON RT. 1 BOX 652-G9 AZLE TX 76020	GENERAL CONSTRUCTION IND 1541	03 23 89
61229 ESPINOZA & SONS CONTRACTORS 8176583815	B	RAUL Q. ESPINOZA RT. 1 BOX 191 KNOX CITY TX 79529	ESCAVATING 1794	04 27 89
61230 JO-C CONSTRUCTION CO. INC. 2145965331	B	FLOYD R. JONES 3217 TOPAZ WAY PLANO TX 75023	GENERAL CONTRACTOR INDUST 1541	04 19 89
61231 R.M. PEREZ CONSTRUCTION INC. 5127878577	B	ROBERTO M. PEREZ 1601 N.CAGE P.O.BOX 651 PHARR TX 76577	GENERAL CONTRACTOR 1541	04 18 89
61232 BARRERA MONUMENT COMPANY 5128837182	A	ISAAC BARRERA 210 N. BROWNLEE BLVD. CORPUS CHRISTI TX 78401	CUT STONE AND STONE PRODU 3281	04 18 89
61233 PAULA BROWN AND ASSOCIATES 9999990000	C	PAULA BROWN 6304 MOONGLOW DALLAS TX 75341	HELP SUPPLY SERVICE 7363	03 10 89
61236 H.J. HICKS AND COMPANY 2143509865	D	HARMON J. HICKS 777 S. R.L. THORNTON #107 DALLAS TX 75203	ACCOUNTING, AUDITING,BOOK 8721	05 05 89
61237 J. TREVOR CARNEGIE AND ASSOCIATES 7138938664	D	J. TREVOR CARNEGIE 6506 LARMOUNT DR. HOUSTON TX 77268	SURVEYING SERVICES 8713	05 17 89
61238 RUDY G. CONSTRUCTION, INC. 9155256246	B	RUDOLFO GONZALES 19716 TONY JACKLIN EL PASO TX 79935	ROOFING,SHEET METAL 1761	05 05 89
61239 ENRIQUEZ PAINTING SERVICE 5127870636	B	OSCAR ENRIQUEZ P.O. BOX 6072 MCALLEN TX 78502	PAINTING AND PAPER HANGIN 1721	05 05 89

8(A) COMPANY PORTFOLIO

07 JUN 1989

CASE NUMBER COMPANY NAME PHONE NUMBER	BUSINESS CLASS	CHIEF EXEC OFFICERS NAME COMPANY STREET ADDRESS COMPANY CITY STATE ZIP	NOUN DESCRIPTION SIC CODE	BUSINESS PLAN APPROVAL DATE
61240 CONTRACT SERVICES 5123811309	D	EDWARD DEL'HOMME RT. 4, BOX 771-H EDINBURG TX 78539	ELECTRICAL WORK 1731	05 05 89
61241 A. CISNEROS CONSTRUCTION INC. DBA CISNER 5127358846	B	ALBERT G. CISNEROS ELECTRIC CO. 1414W. POPULAR SAN ANTONIO TX 78207	ELECTRICAL WORK 1731	05 05 89
61242 LONE STAR ELECTRIC 9157784441	B	RICHARD NAJERA 1201 KESSLER EL PASO TX 79907	ELECTRICAL WORK 1731	05 12 89
61243 COMPTIBLE MICRO SOLUTIONS 9158337011	D	MIGUEL ANGEL FRANCO 5812 CROMO SUITE 202 EL PASO TX 79912	COMPUTER RELATED SVC NCE 7379	05 05 89
90780 ODEP ENGINEERING, INC 2142336969	D	DR. OSCAR DEPINERES 5495 BELT LINE ROAD, SUITE 380 DALLAS TX 75240	ENGR: STRUCTURAL&GEOTECHN 8711	08 30 82

TOTAL NUMBER OF COMPANIES FOR STATE TX = 239

CASE NUMBER COMPANY NAME PHONE NUMBER	BUSINESS CLASS	CHIEF EXEC OFFICERS NAME COMPANY STREET ADDRESS COMPANY CITY STATE ZIP	NOUN DESCRIPTION SIC CODE	BUSINESS PLAN APPROVAL DATE
80201 SUEKAWAS JANITORIAL SERVICES 8017730522	C	ART SUEKAWA 4407 SOUTH 2300 WEST ROY UT 84067	JANITORIAL SERVICES 7349	05 13 77
80205 REDCON 8012982401	D	TOM N HORI 563 WEST 500 SO SUITE 450 BOUNTIFUL UT 84010	ENG & TECHNICAL SERVICES 7391	07 07 77
80226 KEITHS ELECTRICAL CONSTRUCTION 8012725371	B	KEITH SAKAI 3959 SOUTH WEST TEMPLE SALT LAKE CITY UT 84109	ELECTRICAL 1731	05 12 78
80227 CUZCO KITCHENS & CABINETS 8015666631	C	CARLOS RODRIGUEZ 5368 WEST 9620 SOUTH WEST JORDAN UT 84084	ELECTROSTATIC PAINTING 7699	05 16 78
80261 R. A. WILSON, ENTERPRISES 3036885816	D	ROBERT A WILSON 128 EAST 1300 SOUTH SALT LAKE CITY UT 84115	MANAGEMENT CONSULTING PR SVS 7392	09 19 79
80265 UINTEX 8012721111	D	ANCHING CLARK LIN 4568 HIGHLAND DR. SUITE 200 SALT LAKE CITY UT 84117	CONSULTING-GENERAL 7392	12 19 79
80267 ABE CONSULTING SERVICES 8014873512	D	CLIFFORD ABE 1570 SOUTH 1100 EAST SALT LAKE CITY UT 84105	EDUCATIONAL CONSULTANT 7392	06 23 80
80284 ANDREW HENDERSON PLUMBING & HEATING 8015615115	B	ANDREW HENDERSON 90 WEST 9400 SOUTH SANDY UT 84070	PLUMBING HEATING & COOLIN 1711	04 27 81
80286 SUSUMU CONSTRUCTION COMPANY INC 8017313574	B	MACK S HIRAI 1689 WEST 2550 SOUTH OGDEN UT 84401	GENERAL CONSTRUCTION 1623	05 13 81
80287 FRIENDLY ISLAND LANSCAPING COMPANY 8013611652	C	SATEKI FINAU 1377 WEST 7200 SOUTH WEST JORDAN UT 84084	GROUND MAINTENANCE & LANDSCAPE 1799	05 18 81
80290 REYNOLDS FIRE PROTECTION INC 8013220084	B	JIMMY D REYNOLDS 471 WEST 500 SOUTH SALT LAKE CITY UT 84104	FIRE PROTECTION SERVICES 7399	08 03 81
80291 IVO C ARCHULETA CONCRETE CONTRACTORS INC 8013648290	B	IVO C ARCHULETA 922 SOUTH 800 EAST SALT LAKE CITY UT 84105	CONCRETE CONSTRUCTION 1771	08 10 81
80292 ASPHALT PAVING CORPORATION 8017317882	B	KENNETH N NIMORI 1723 WEST 1350 SOUTH OGDEN UT 84404	HIGHWAY & STREET CONSTRUC 1611	09 08 81

07 JUN 1989

CASE NUMBER COMPANY NAME PHONE NUMBER	BUSINESS CLASS	CHIEF EXEC OFFICERS NAME COMPANY STREET ADDRESS COMPANY CITY STATE ZIP	NOUN DESCRIPTION SIC CODE	BUSINESS PLAN APPROVAL DATE
80293 RICHARD D. CHONG AND ASSOCIATES 8013641797	D	RICHARD D. CHONG 248 EDISON ST. SALT LAKE CITY UT 84111	ARCHITECTURE & PLANNING 8911	06 17 82
80294 G. V. CONTRACTING 8012555522	B	GEORGE A. VALENZUELA 7101 SOUTH 400 WEST MIDVALE UT 84047	GENERAL CONTRACTOR 1541	08 26 82
80295 HUTCHINSON CONSTRUCTION COMPANY 8014844377	B	JANET HANEY 2431 HIGHLAND DRIVE SALT LAKE CITY UT 84106	GENERAL CONTRACTOR 1541	09 14 82
80301 THE CLEANING NETWORK/MARTEC SYSTEM 8013942683	C	STEVEN F. MARTINEZ 3025 WASHINGTON BLVD. OGDEN UT 84401	JANITORIAL SERVICES 7349	08 04 83
80315 ABT SERVICE CORPORATION 8019721702	B	EDWARD A VIGIL 2339 SOUTH 2700 WEST WEST VALLEY UT 84119	GENERAL CONTRACTOR 1541	07 31 84
80316 A & A GENERAL CONTRACTORS, INC. 8013644439	B	TOM ARCHULETA 1096 LAKE STREET SALT LAKE CITY UT 84105	GENERAL CONTRACTOR 1541	07 03 84
80317 RODRIQUEZ AND SON INC 8016215637	A	JESSE R RODRIQUEZ 2711 INDUSTRIAL DRIVE OGDEN UT 84401	FABRICATED METAL PRODUCTS 0344	07 03 84
80319 LAMANITE ENTERPRISES CORP. 8013557900	B	ERNEST SAIZ 770 SOUTH 3RD WEST SALT LAKE CITY UT 84101	GENERAL CONTRACTOR 1542	09 14 84
80320 F M ELECTRIC 8015661393	B	FRANK MONTOYA 7010 SOUTH 400 WEST MIDVALE UT 84047	ELECTRICAL WORK 1731	08 12 84
80321 GREAT BASIN ELECTRONICS 8017734654	B	DICK HIRASUNA 5342 SOUTH 2050 WEST ROY UT 84067	ELECTRICAL 1731	10 05 84
80348 MISACO ENG & MFG. 8019740490	A	WATARU MISAKA 288 EAST 2450 SOUTH BOUNTIFUL, CITY UT 84010	MFG PRINTED CIRCUITG BOAR 3679	08 12 85
80372 A. J. PEREA & ASSOCIATES, INCORPORATED 8017850842	B	TONY PEREA 45 SOUTH LOO WEST LINDON UT 84603	GENERAL CONSTRUCTION 1541	06 25 86
80374 THE W. S. OIKE COMPANY 8014846157	C	W. STEPHEN OIKE 2020 EAST 3300 SOUTH, SUITE 26 SALT LAKE CITY UT 84109	LAWN & GARDEN SERVICES 0782	09 08 86

CASE NUMBER COMPANY NAME PHONE NUMBER	BUSINESS CLASS	CHIEF EXEC OFFICERS NAME COMPANY STREET ADDRESS COMPANY CITY STATE ZIP	NOUN DESCRIPTION SIC CODE	BUSINESS PLAN APPROVAL DATE
80375 INDIAN AFFILLIATES, INCORPORATED 8012248910	D	FRANK TALKER 930 SOUTH STATE SUITE # 50 OREM UT 84058	BUSINESS/MANAGEMENT CONSU 7392	12 22 86
80378 LEON'S MAID AND JANITORIAL SERVICES 8015445598	C	ROSIE M. B. LEON 475 NO. FORT LANE LAYTON UT 84041	JANITORIAL SERVICES 7349	03 02 87
80384 PAIUTE FABRIC PRODUCTS 8015861112	A	DOUGLAS NIELSON 313 SOUTH MAIN KANOSH UT 84637	MFG WOMEN@S OUTERWEAR 2331	04 24 87
80392 RODRIGUEZ & ASSOCIATES, CPA 8012728002	D	BENITO O. RODRIGUEZ 4141 SO.HIGHLAND DR. SUITE 305 SALT LAKE CITY UT 84124	ACCOUNTING & ADDITING SER 8721	11 03 87
80400 BEN A CASTRO CONSTRUCTION COMPANY 8019435627	B	BEN A CASTRO 2090 E GYRFALCON LANE SANDY UT 84092	INDUS BLDG & WAREHOUSE CO 1541	03 10 88
80401 RICHARD LOBATO REMODELING 8019664910	B	RICHARD LOBATO 4137 SOUTH 1785 WEST SALT LAKE CITY UT 84119	GENERAL BUILDING CONTRACT 1542	03 10 88
80402 M&A BUILDING MAINTENANCE 8017763656	C	MAX HIRABAYASHI 2041 VALLEY VIEW DRIVE LAYTON UT 84040	JANITORIAL AND BUILDING M 7349	03 10 88
80405 RDN INC. 8015663395	B	RUDOLPH L. BARELA 6984 COLUMBIA DRIVE WEST JORDAN UT 84084	STRUCTURAL STEEL ERECTION 1791	06 07 88

TOTAL NUMBER OF COMPANIES FOR STATE UT = 34

CASE NUMBER COMPANY NAME PHONE NUMBER	BUSINESS CLASS	CHIEF EXEC OFFICERS NAME COMPANY STREET ADDRESS COMPANY CITY STATE ZIP	NOUN DESCRIPTION SIC CODE	BUSINESS PLAN APPROVAL DATE
10538 PSI INTERNATIONAL, INC. 7033528700	D	ELIZABETH L. PAN 10306 EATON PL FAIRFAX VA 22030	R&D INCL.COMPUTER TECHNOL 7391	04 21 82
30813 NATIONAL CAPITOL SYSTEMS, INC 7036713360	D	SY SMITH 5205 LEESBURG PIKE, SUITE 400 FALLS CHURCH VA 22041	MANAGEMENT CONSULTING 7392	06 07 76
32058 HOPE ASSOCIATES INC 7039207623	D	ESPERANZA MEDINA 801 SOUTH 19TH STREET ARLINGTON VA 22202	MANAGEMENT CONSULTING 7392	04 04 78
32086 THE NEWTEK CORPORATION 7036480880	D	WILLIAM MIMMS 1851 ALEXANDER BELL DR #104 RESTON VA 22090	MANAGEMENT CONSULTING 7392	08 04 78
32099 ALLIANCE MOVING AND STORAGE INC 7034216684	C	JAMES AMBROSE RILEY III 13996 PARK CENTER RD HERNDON VA 22071	FREIGHT FORWARDING 4712	09 17 79
32149 NETWORK SOLUTIONS INC 7034420400	D	EMMETT MC HENRY 8229 BOONE BLVD 7TH FL VIENNA VA 22180	COMPUTER PROGRAMMING SOFT 7372	02 21 80
32150 CMIS CORPORATION 7037901350	D	BANSI BHARWANI 8298-B OLD COURTHOUSE ROAD VIENNA VA 22180	COMPUTER CONSULTING 7372	02 07 80
32159 THE PRAGMA CORPORATION 7035259656	D	JACQUES DEFAY 116 EAST BROAD STREET FALLS CHURCH VA 22046	CONSULTING 7392	06 11 80
32166 EVKO PRODUCTIONS INCORPORATED 7036833856	D	VICKI KODAMA 700 N FAIRFAX ST #404 ARLINGTON VA 22314	AUDIO VISUAL PRODUCTION 7813	07 18 80
32172 ECTOR ASSOCIATES 7034715642	D	PHYLLIS E. SMITHERMAN 11250 RESTON BACON DRIVE SUITE RESTON VA 22090	WORD PROCESSING SERVICES 7339	07 21 80
32179 ABA CORPORATION 7034860262	D	DONNA M CHOMA 2300 SOUTH NINTH STREET SUITE ARLINGTON VA 22204	COMPUTER SYSTEMS ANALYSIS 7372	06 08 80
32183 TANDEM HOSE RUBBER AND SUPPLY COMPANY 7038231830	A	JESUS A WILLINGHAM 5310 EISENHOWER AVENUE ALEXANDRIA VA 22304	RUBBER PRODUCTS MFR + WHL 3069	08 13 80
32184 LABAT-ANDERSON INCORPORATED 7035259400	D	VICTOR J LABAT 2200 CLARENDON BOULEVARD ARLINGTON VA 22201	COMPUTER CONSULTANTS 7379	08 11 80

CASE NUMBER COMPANY NAME PHONE NUMBER	BUSINESS CLASS	CHIEF EXEC OFFICERS NAME COMPANY STREET ADDRESS COMPANY CITY STATE ZIP	NOUN DESCRIPTION SIC CODE	BUSINESS PLAN APPROVAL DATE
32187 TRANDES CORPORATION 7037901070	D	JAMES A BRUSSE 1952 GALLOWS ROAD VIENNA VA 22180	COMPUTER RELATED SERVICES 7372	08 26 80
32213 ADVANCED SYSTEMS DEVELOPMENT, INC. 7035872232	D	RICHARD L BENNETT 2800 SHIRLINGTON RD, 8TH FLOOR ARLINGTON VA 22206	COMPUTER PROGRAMMING 7372	05 07 81
32214 COMPREHINSIVE TECHNOLOGIES INTERNATIONAL 7032631000	D	MR CELESTINE M BELTRAN 14500 AVION PARKWAY #250 CHANTILLY VA 22021	ARCHITECTURAL AND ENGINEE 8911	08 12 81
32218 B.J. FURBUSH CONSTRUCTION COMPANY 7032411241	B	BURNARD JAMES FURBUSH 6708 POPULAR STREET FALLS CHURCH VA 22042	HIGHWAY AND STREET CONSTR 1611	09 25 81
32221 GRAPH-TECH, INCORPORATED 7035484500	D	SAMUEL TAYLOR 2700 S. QUINCY ST., #300 ARLINGTON VA 22205	GRAPHIC AR. SERVICES 7333	06 29 83
32223 TELECOMMUNICATION CONTROL CORPORATION 7034766600	C	JAMES A. CHAPPELL 12343-A SUNRISE VALLEY DRIVE RESTON VA 22091	SYSTEMS ENGINEERING 8911	03 01 83
32225 COMPEX CORPORATION 7036425910	D	HARRY G. GARCIA 5500 CHEROKEE AVENUE #500 ALEXANDRIA VA 22312	COMPUTER AND DATA PROCESS 7379	03 25 83
32226 SOCIAL CONSULTANTS INTERNATIONAL 7034714375	D	ISAAC W. BARNES 1512 FARSTA COURT RESTON VA 22090	CONSULTANT 7392	03 30 83
32227 RET CORPORATION 7039229713	D	RAUL E TRUFFAT 6551 LOISDALE LANE HERNDON VA 22150	SYSTEM ENGINEERING 7372	03 22 83
32228 RESOURCE APPLICATIONS INC 7032817833	D	DR. TARA SINGH 9291 OLD KEEENE MILL ROAD BURKE VA 22180	ENGINEERING R & D 8911	09 21 82
32231 THE CIRCLE/PHYSICIAN PLACEMENT INC 7038218955	D	ROBERTA R HARADA 8201 GREENSBORO DR #600 MCLEAN VA 22102	HEALTH CARE AND MANAGEMEN 7392	07 08 83
32237 MANAGEMENT SYSTEMS APPLICATION, INC. 0078239318	D	FRANCES B. HAVENS 1801-M SARA DRIVE CHESAPEAKE VA 23320	COMPUTER PROGRAMMING 7372	08 01 83
32241 TRESP ASSOCIATES, INC. 7038459400	D	LILLIAN B. HANDY 4900 SEMINARY RD ALEXANDRIA VA 22311	ENGINEERING SERVICES 8911	09 16 83

CASE NUMBER COMPANY NAME PHONE NUMBER	BUSINESS CLASS	CHIEF EXEC OFFICERS NAME COMPANY STREET ADDRESS COMPANY CITY STATE ZIP	NOUN DESCRIPTION SIC CODE	BUSINESS PLAN APPROVAL DATE
32248 INTERLOG, INC. 7038458441	D	JOHN BROWN, JR. 5203 LEESBURG PIKE, SUITE 501 FALLS CHURCH VA 22041	MANAGEMENT CONSULTING 7392	09 30 83
32249 KAJAX ENGINEERING, INC. (KEI) 7032767275	D	GALEN LEEK 1300 NORTH 17TH ST. SUITE 1300 ARLINGTON VA 22209	ENGINEERING SERVICES 8911	11 01 83
32250 SCIENTIFIC AND COMMERCIAL SYSTEMS CORP. 7036445010	C	VERNON STANSBURY 4651 KING STREET, SUITE 200 ALEXANDRIA VA 22302	ENGINEERING SEVICES 8911	11 16 83
32251 ADVANCE SCIENCES, INC. 7032434900	D	ED L. ROMERO 2000 N. 15TH STREET ARLINGTON VA 22201	MANAGEMENT CONSULTING 7392	03 16 79
32253 R.D. INTERNATIONAL, INC. 7038600851	D	RUDOLF DESOUZA 2301 S. JEFFERSON DAVIS HWY ARLINGTON VA 22091	ENGINEERING SERVICES 8911	12 09 83
32255 METTERS INDUSTRIES, INC 7038925200	D	SAMUEL METTERS 2231 CRYSTAL DRIVE #815 ARLINGTON VA 22202	RESEARCH & DEVELOPMENT AD 7391	12 27 83
32258 T-HEAD AND COMPANY, INC. 7034783884	D	TONEY HEAD 950 HERNDON PARKWAY PKWY #230 HERNDON VA 22270	MANAGEMENT CONSULTANTS 7392	02 17 84
32261 FIVE BROTHERS, INC. 7032767524	B	ANGEL RIVERO 1400 N GEORGE MASON DRIVE ARLINGTON VA 22205	GENERAL CONTRACTOR 1541	02 17 84
32262 CEXEC, INC 7038933220	D	DOUGLAS C. RHODES 7918 JONES BRANCH DR #600 MCLEAN VA 22102	COMPUTER PROGRAMMING SOFT 7372	02 24 84
32266 RONSON MANAGEMENT CORPORATION 7039604000	D	RONALD JOHNSON 5845 RICHMOND HIGHWAY ALEXANDRIA VA 22303	ENGINEERING SERVIVES 8911	03 16 84
32272 TELEMARC, INC. 7034429444	D	EARLY D. MONROE, JR. 8605 WESTWOOD CENTER DR #409 VIENNA VA 22180	ENGINEERING CONSULTING 8911	03 03 84
32274 PANAMOVERS TRANSFER AND STORAGE 7033708000	C	CESAR PICCO 110 TERMINAL DRIVE STERLING VA 22170	MOVING AND STORAGE 4214	05 14 84
32276 Y-SAT, INC. 7033703552	D	JAMES BROWN 3012 DUKE STREET ALEXANDRIA VA 22314	COMPUTER PROGRAMMING SERVICES 7372	05 14 84

8(A) COMPANY PORTFOLIO

07 JUN 1989

CASE NUMBER COMPANY NAME PHONE NUMBER	BUSINESS CLASS	CHIEF EXEC OFFICERS NAME COMPANY STREET ADDRESS COMPANY CITY STATE ZIP	NOUN DESCRIPTION SIC CODE	BUSINESS PLAN APPROVAL DATE
32278 AAA PAINTING & JANITORIAL CONTRACTORS, I 7035243577	C	ROBERT V. BORRERO 240 N. BRYAN STREET ARLINGTON VA 22201	PAINTING CONTRACTOR 1721	05 23 84
32286 KENROB AND ASSOCIATES, INC 7034504700	D	KENNETH W ROBINSON POB410,214RIDGETOP CIR.SUT.250 STERLING VA 22170	COMPUTER RELATED SERVICES 7379	06 03 84
32288 AMR TECHNICAL MANAGEMENT SERVICES, INC. 7035244800	D	MS. ALETA ROBINSON 2111 WILSON BOULEVARD ARLINGTON VA 22201	DATA PROCESSING SERVICES 7374	06 03 84
32289 FU ASSOCIATES, LTD. 7032432992	D	EDWARD Y. FU 2030 CLARENDON BLVD. #103 ARLINGTON VA 22204	COMPUTER PROGRAMMING SERV 7372	06 03 84
32290 SUMMIT TECHNOLOGIES, INC. 7039225226	D	GARY J. CARTER 6551 LOISDALE COURT #600 SPRINGFIELD VA 22150	ENGINEERING SERVICES 8911	06 28 84
32293 POTOMAC SYSTEMS ENGINERRING INC. 7036421000	D	WILLIAM DEAN 7611 LITTLE RIVER TURNPIKE ANNANDALE VA 22003	SYSTEMS ENGINEERS 7391	06 27 84
32295 LSA, INC 7036441200	D	PEGGY D TECH THREE CRYSTAL PARK, #315 ARLINGTON VA 22202	ENGINEERING SERVICES 8911	07 17 84
32304 MATERIALS COMMUNICATIONS & COMPUTERS, INC 7038203500	D	JAMES N. MCGUFFEY 1500 N. BEAUREGARD ST., #108 ALEXANDRIA VA 22311	COMPUTER SERVICES 7392	09 13 84
32306 LAM ASSOCIATES INC 7036203278	D	LOTA A MUSHAW P O BOX 2332 RESTON VA 22090	DATA PROCESSING SERVICES 7374	09 05 84
32314 FIRST BUILDING SERVICES 7035508853	C	RAOUL A LUCCA 7220R TELEGRAPH SQUARE RD LORTON VA 22079	JANITORIAL SERVICES 7349	09 28 84
32319 US TECHNOLOGIES CORPORATION 7035911600	D	REGINA HARRIS 3366 TALEEN COURT ANNANDALE VA 22003	COMPUTER SOFTWARE SERVICE 7372	12 14 84
32320 SECURIGUARD, INC. 7038216777	D	PATRICIA DEL MARVIL 6842 ELM STREET MCLEAN VA 22101	PROTECTIVE SERVICES 7393	11 29 84
32321 METROPLEX CORPORATION 8044496330	B	MELVIN E. CLARK, JR. 4970 CLEVELAND STREET VIRGINIA BEACH VA 23462	RAILROAD CONTRACTOR 1629	11 15 84

CASE NUMBER COMPANY NAME PHONE NUMBER	BUSINESS CLASS	CHIEF EXEC OFFICERS NAME COMPANY STREET ADDRESS COMPANY CITY STATE ZIP	NOUN DESCRIPTION SIC CODE	BUSINESS PLAN APPROVAL DATE
32322 BANKS & ASSOCIATES 7038219194	D	GEORGE P. BANKS 1623 VALENCIA WAY RESTON VA 22090	MANAGEMENT CONSULTING 7392	12 04 84
32325 WALCOFF & ASSOCIATES INC 7036845588	D	CAROL WALCOFF 635 SLATERS LANE #102 ALEXANDRIA VA 22314	MANAGEMENT CONSULTING 7392	12 14 84
32333 KUO & ASSOCIATES 7038218124	D	MR. DANIEL KUO 1653 ANDERSON ROAD MCLEAN VA 22102	MANAGEMENT CONSULTING 7392	02 14 85
32337 AMERIND INCORPORATED 7036717171	D	RAYMOND E DENNISON 2121 CRYSTAL DRIVE #709 ALEXANDRIA VA 22202	MANAGEMENT CONSULTING 7392	02 20 85
32340 MINNA'S EMBROIDERY 7035325700	C	MINN J LEE 6106 ARLINGTON BLVD FALLS CHURCH VA 22044	KNITTING MILLS N.E.C. 2259	02 22 85
32342 CANALES ASSOCIATES 7034682839	D	FLORA CANALES KELLER 308 SOUTH GARFIELD STREET ARLINGTON VA 22204	DATA PROCESSING SERVICES 7374	02 22 85
32344 ADVANCED MANAGEMENT INC 7039986667	D	JOHN LIN 3022 JAVIER RD FAIRFAX VA 22041	COMPUTER PROGRAMMING 7372	01 23 85
32351 WILSHIRE ASSOCIATES 7034557714	D	WILLINGTON E. WHITE 7801 BALLSTON COURT SPRINGFIELD VA 22153	MANAGEMENT CONSULTING 7392	03 14 85
32352 MYINT AND CORDOVIZ, CPA'S 7038451555	D	ANGELITO & ANDRIANA CORDOVIZ 5827 COLUMBIA PIKE, #311-A BAILEYS CROSSRO VA 22041	AUDITING/ACCOUNTING 8721	03 08 85
32358 PRAGMATICS INC 7037614033	D	LONG NGUYEN 7926 JONES BRANCH DRIVE #108 MCLEAN VA 22102	DATA PROCESSING 7374	03 14 85
32362 HORIZON DATA CORPORATION 7038346161	D	JOSE^ RAMON RIVERA 503 CARLISLE DRIVE SUITE 200 HERNDON VA 22070	COMPUTER PROGRAMING/DATA 7372	04 09 85
32364 QSOFT, INC. 7034505044	D	SIBA NARAYANA MOHANTY 206 CHESTNUT COURT STERLING VA 22170	COMPUTER SERVICES 7372	05 09 85
32367 KRW, INCORPORATED 7034256667	D	GEORGE A. EARNHART 8996 BURKE LAKE ROAD, #303 BURKE VA 22015	MANAGEMENT CONSULTING 7392	05 17 85

8(A) COMPANY PORTFOLIO

CASE NUMBER COMPANY NAME PHONE NUMBER	BUSINESS CLASS	CHIEF EXEC OFFICERS NAME COMPANY STREET ADDRESS COMPANY CITY STATE ZIP	NOUN DESCRIPTION SIC CODE	BUSINESS PLAN APPROVAL DATE
32368 SOZA & COMPANY, LTD. 7035609455	D	WILLIAM SOZA 2777B HEARTLAND RD FALLS CHURCH VA 22043	ACCOUNTING SERVICES 8931	05 06 85
32369 ENTEK, INC. 7035785901	D	DANIEL R. RODRIGUEZ 1901 NORTH BEAUREGARD,#208 ALEXANDRIA VA 22311	ENGINEERING SERVICES 8911	07 15 85
32371 DUAL & ASSOCIATES, INC. 7035273500	D	J FRED DUAL JR 2101 WILSON BLVD., SUITE 600 ARLINGTON VA 22201	MANAGEMENT CONSULTING 7392	06 24 85
32373 ADVANCED COMPUTER SYSTEMS INC 7035914000	D	S P SHRIVASTAVA ONE FLINT HILL #520 FLINT HILL VA 22030	COMPUTER PROGRAMMING 7372	01 01 85
32374 SYSTEMS REQUIREMENTS & SERVICES ASSOC.,I 7038757620	D	RAMON ALVAREZ 2200 CLARENDON BLVD. STE. 1111 ARLINGTON VA 22201	SYSTEMS ANALYSTS 7392	05 24 85
32375 KIM VAN COMPANY, INC. 7032561234	B	YONG D. KIM 7408 MCWHORTER PL ANNANDALE VA 22003	GENERAL CONTRACTOR 1542	07 01 85
32378 C S SANTOS & ASSOCIATES 7033520980	D	CARLOS S SANTOS 10560 MAIN STREET SUITE 110 FAIRFAX VA 22030	ARCHITECTURAL SERVICES 8911	06 24 85
32380 SOFTWARE CONTROL INTERNATIONAL, INC. 7035284000	D	LYNETTE SPANO 1901 NORTH FORT MYER DRIVE ROSSLYN VA 22209	COMPUTER SOFTWARE SUPPLIE 8051	08 20 85
32381 ELLSWORTH ASSOCIATES INC 7038213090	D	TRINH LAN ELLSWORTH 7115 LEESBERG PIKE 3223 FALLS CHURCH VA 22043	COMPUTER PROGRAMMING 7374	04 04 85
32382 SYSTEMS INTEGRATION & RESEARCH, INC. 7035322103	D	GUADOLUPE TORRES 2361 JEFFERSON DAVIS HWY #720 ARLINGTON VA 22202	SYSTEMS ENGINEERING 8911	07 18 85
32387 ENTERPRISE ASSOCIATES 7032802919	D	JOYCE E. FREELAND 3924 MILL CREEK DRIVE ANNANDALE VA 22003	MANAGEMENT CONSULTING 7392	08 14 85
32389 MIVAC CONTRACTING COMPANY 7036981616	B	GUILLERMO CUEVAS 7212 TYLER AVENUE FALLS CHURCH VA 22042	PAINTING CONTRACTOR 1721	07 01 85
32391 JIL SYSTEMS AND SERVICES INC. 7039790430	D	TONY NELSON 1225 JEFFERSON DAVIS HWY #1209 ARLINGTON VA 22202	SYSTEMS ENGINEERING 8911	07 26 85

CASE NUMBER COMPANY NAME PHONE NUMBER	BUSINESS CLASS	CHIEF EXEC OFFICERS NAME COMPANY STREET ADDRESS COMPANY CITY STATE ZIP	NOUN DESCRIPTION SIC CODE	BUSINESS PLAN APPROVAL DATE
32393 AMERICAN SCIENTIFIC INTL 7038740000	D	DR RIZWANUL HAGUE 6888 ELM ST #1A MCLEAN VA 22101	COMPUTER PROGRAMMING 7374	06 27 85
32394 USATREX INTERNATIONAL, INC. 7034480178	D	ARTHUR KIM 6723 WHITTIER AVENUE MCLEAN VA 22101	SECURITY SURVEILLANCE SVC 7392	09 03 85
32395 THE SWANSON GROUP,INC. 7036420971	C	JOHNNY SWANSON III P.O. BOX 2609 SPRINGFIELD VA 22152	SECURITY GUARD SERVICES 7393	07 26 85
32407 K-COM MICROGRAPHICS 7038939635	D	PATRICIA D. JACOBS 2106-F GALLOWS ROAD VIENNA VA 22180	BUSINESS SERVICES NEC 7399	11 05 85
32410 COMPUTER MAINTENANCE & CONSULTANTS INC 7035962626	D	REGINALD ENGLISH 7420 FULLERTON ROAD SUITE 107 SPRINGFIELD VA 22153	COMPUTER RELATED SERVICES 7379	11 26 85
32415 GARCIA CONSULTING CO 3019792305	D	ARTHUR F GARCIA JR 2361 S. JEFF.DAVIS HWY, #340 ARLINGTON VA 22202	ENGINEERING SERVICES 8911	12 11 85
32421 COMMUNITY MAINTENANCE CORPORATION 7032376920	C	MOFAK DAGSTANI 7799 LEESBURG PIKE #900 FALLS CHURCH VA 22043	JANITORIAL SERVICES 7349	10 21 85
32427 EARL INDUSTRIES,INC. 8043971039	D	JAMES R. EARL 826 MT VERNON AVE. PORTSMOUTH VA 23707	MARINE REPAIR CRAFT FABRI 3732	03 13 86
32433 BILDON CONSTRUCTION, INC. 7035690700	B	WILLIAM TURNER 6605-A BACKLICK RD., STE. 210 SPRINGFIELD VA 22150	GEN. CONTRACTORS 1541	01 04 86
32434 DATA FLOW 7032418340	D	MOHAMMAD A SOLAIMAN 150 S. WASHINGTON STREET SUIT FALLS CHURCH VA 22046	DATA PROCESSING 7374	06 16 86
32435 COMPUTER CONSULTANTS INTL INC 7039312220	D	KYEU HOON PARK 4900 LEESBURG PIKE SUITE 311 ALEXANDRIA VA 22302	COMPUTER PROGRAMMING 7372	05 27 86
32436 GENERAL ANALYTICS CORPORATION 7038474660	D	JAMES PEAY 7918 JONES BRANCH DRIVE MCLEAN VA 22102	COMPUTER MAINTENANCE 7378	05 07 86
32437 VIATECH SYSTEMS, INC. 7032376864	D	VICTOR W. KAN 510 WEST ANNANDALE ROAD FALLS CHURCH VA 22046	COMPUTER PROGRAMMING 7372	07 25 86

8(A) COMPANY PORTFOLIO

CASE NUMBER COMPANY NAME PHONE NUMBER	BUSINESS CLASS	CHIEF EXEC OFFICERS NAME COMPANY STREET ADDRESS COMPANY CITY STATE ZIP	NOUN DESCRIPTION SIC CODE	BUSINESS PLAN APPROVAL DATE
32438 COMPUTER SYSTEMS DEVELOPMENT CORP 7033529606	D	J LUIS HERNANDEZ 3700 PENDER DR SUITE 106 FAIRFAX VA 22030	ENGINEERING SERVICES 8911	10 22 85
32439 MARLON KEYPUNCH/DATA SERVICES 7032811199	C	MAE MARION 124 PARK ST S.E. VIENNA VA 22180	DATA PROCESSING SERVICES 7374	05 06 86
32440 STATCOM, INC. 7036202673	D	PAUL B. MIDDLETON 7925 WESTPARK DRIVE HERNDON VA 22071	COMPUTER SERVICES 7372	06 30 86
32443 TROY SYSTEMS, INC. 7036832100	D	DAVID BOYER 801 N. FAIRFAX ST. ALEXANDRIA VA 22314	COMPUTER SERVICES 7372	08 18 86
32445 MVM INC 7036719810	D	DARIO O MARQUEZ JR 5113 LEESBURG PIKE SUITE 700 FALLS CHURCH VA 22043	DETECTIVE AND PROTECTIVE 7393	09 16 86
32446 SIMTEC, INC. 7033696633	D	STEPHEN C. MCKINNEY P.O. BOX 1748 MANASSAS VA 22110	MANAGEMENT CONSULTING 7392	09 30 86
32449 EQUAL LOCK AND UPHOLSTERY COMPANY, INC. 7035217515	C	LEWIS R. YANCY, PRESIDENT 2361 S.JEFFERSON DAVIS HWY#108 ARLINGTON VA 22202	LOCKSMITH&LOCK PARTS TO O 7699	09 30 86
32453 WIN LABORATORIES 7036419077	A	WINFRED WU 2701 DORR AVENUE FAIRFAX VA 22031	MFG OF COMPUTERS 3571	04 08 86
32457 TPI, INC. 7032371830	D	DR DAVID K. ANAND 105 N VIRGINIA AVE FALLS CHURCH VA 22204	ENGINEERING SERVICES 8911	10 29 86
32461 CURTEX CORPORATION 7038200848	B	CURTIS COLE JR 2700 S QUINCY STREET #300 ARLINGTON VA 22206	GENERAL CONTRACTORS 1541	07 14 86
32468 VAIL RESEARCH & TECHNOLOGY CORPORATION 7033700940	D	JEANNINE A. VAIL 6295 EDSALL ROAD, ROOM 79 ALEXANDRIA VA 22312	ENGR SVCS: MARINE, MIL & 8711	03 12 87
32469 DIVERSIFIED VENTURES MANAGEMENT CORP 7036313744	D	RICHARD RAMIREZ 7514 EVANS FORD ROAD CLIFTON VA 22204	CUSTOM COMPUTER PROGRAM 7371	03 23 87
32471 DIMENSIONS INTERNATIONAL 7038209000	D	ROBERT L. WRIGHT 4401 FORD AVE., SUITE 410 ALEXANDRIA VA 22302	ENGINEERING SERVICES 8711	03 31 87

CASE NUMBER COMPANY NAME PHONE NUMBER	BUSINESS CLASS	CHIEF EXEC OFFICERS NAME COMPANY STREET ADDRESS COMPANY CITY STATE ZIP	NOUN DESCRIPTION SIC CODE	BUSINESS PLAN APPROVAL DATE
32472 ATLANTIC RESOURCES CORPORATION 7034760832	D	CRISTOBAL S BERRY-CABAN 11480 SUNSET HILL ROAD #230 E RESTON VA 22090	MANAGEMENT & CONSULTING 7392	04 15 87
32473 GOVERNMENT MICRO RESOURCES INC 7032639145	D	HUMBERTO A. PUJALS 14303 E SULLEYFIELD CIRCLE CHANTILLY VA 22020	COMPUTER RELATED SERVICES 7379	04 13 87
32474 COMPUTER PRODUCTS INC 7033850966	D	MR MARTIN ARASE 3168 SPRING STREET FAIRFAX VA 22031	COMPUTER & SOFTWARE STORE 5734	04 13 87
32477 FEDERAL MICRO SYSTEMS, INC. 7035698855	D	DR. WILLIAM L. TUTMAN 7420 FULLERTON ROAD, SUITE 104 SPRINGFIELD VA 22153	COMPUTER RENTAL & LEASING 7377	04 22 87
32479 SYSTEMS ENGINEERING & MGT. ASSOCIATES, I 7034611930	D	JAMES C. SMITH 5205 LEESBURG PIKE #304 FALLS CHURCH VA 22041	COMPUTER PROGRAMMING 7372	04 24 87
32482 FUENTEZ SYSTEMS CONCEPTS, INC. 7032731447	D	MS. ESPETICION T. FUENTEZ 11242 WAPLES MILL RD.SUITE 210 FAIRFAX VA 22030	ENGR SVC: MIL,MARINE,NAVA 8711	05 20 87
32483 VANTAGE PERSONNEL, INC. 7032474100	D	MARYANN C. WILKINSON 2000 15TH STREET, NORTH ARLINGTON VA 22201	PERSONNEL TNG & CONSULTIN 7392	04 08 86
32486 VICTORIA INTERNATIONAL LTD 7036836361	D	JERRY V. CURRY 218 N. LEE STREET, 3RD FLOOR ALEXANDRIA VA 22314	CUSTOM COMPUTER PROGRAMMI 7371	07 02 87
32490 RDR, INC. 7035918713	D	CALVIN Y. SASAI 10308 HICKORY FOREST DRIVE OAKTON VA 22124	INTELLIGENCE SERVICES 7382	07 21 87
32491 CABALLERO ARCHITECTS 7038231820	D	MR SANTIAGO CABALLERO 4660 KENMORE AVENUE #902 ALEXANDRIA VA 22304	ARCHITECTURAL SERVICES 8712	07 27 87
32494 MADEN TECH CONSULTING 7036714343	D	OMAR MADEN 2000 NORTH 14TH ST. SUITE 330 ARLINGTON VA 22201	ENGINEERING SERVICES 8711	09 04 87
32497 USER TECHNOLOGY ASSOCIATES, INC. 7035225132	D	YONG K. KIM 933 N KENMORE ST.,SUITE 322 ARLINGTON VA 22201	A&E 8711	09 14 87
32501 DIGITAL SUPPORT CORPORATION 7033213147	D	DAVID W. HAN 14221-A WILLARD ROAD CHANTILLY VA 22021	COMPUTER MAINTENANCE & RE 7378	09 29 87

CASE NUMBER COMPANY NAME PHONE NUMBER	BUSINESS CLASS	CHIEF EXEC OFFICERS NAME COMPANY STREET ADDRESS COMPANY CITY STATE ZIP	NOUN DESCRIPTION SIC CODE	BUSINESS PLAN APPROVAL DATE
32503 ARIS CORPORATION 7036448997	B	AMELIA FERNANDEZ P.O. BOX 11540 ALEXANDRIA VA 22312	GENERAL CONTRACTOR INDUS 1541	12 03 86
32505 PHOTON RESOURCES INC. 7037491464	D	SYLVIA BLANCO 7927 JONES BRANCH DR SUITE 400 MC LEAN VA 22102	COMMUNICATIONS SERVICES N 4899	10 16 87
32506 PANTAK INC. 7036410040	D	HSI CHING PAN P O BOX 2137 MERRIFIELD VA 22116	SPARE FOR PARTS MILITARY 3795	12 22 86
32511 COMPUCON INC 7036832177	D	MRS SAUNDRA E DAVIS 700 N FAIRFAX STREET #500 ALEXANDRIA VA 22314	COMPUTER & PROCESSING 7374	12 08 87
32513 DELTA SYSTEMS, INC. 7034780222	C	BILL E. BIGGS 11480 SUNSET HILLS ROAD RESTON VA 22090	CUSTOM COMPUTER PROGRAMM 7371	12 18 87
32514 PILOT RESEARCH ASSOCIATES INC. 7038832522	D	BYUNG W. YU 7777 LEESBURG PIKE SUITE 300 S FALLS CHURCH VA 22043	PREPACKAGED COMPUTER SOFTWARE 7372	12 22 87
32519 INFORMATION MANAGEMENT CONSULTING, INC. 7032371822	D	SUDHARKAR V. SHENOY, PRESIDENT 405 N. WASHINGTON STREET FALLS CHURCH VA 22046	COMPUTER PROCESSING DATA 7374	02 05 88
32523 COMPUTERCRAFT CORPORATION 7037595676	D	GENE E. HILL 9006 OLD DOMINION DRIVE MCLEAN VA 22102	COMPUTER DATA PROCESSING 7374	02 17 88
32527 H.J. FORD ASSOCIATES, INC. 7035535580	D	DONALD ALDUCIN 1111 JEFF.DAVIS HWY, 808 ARLINGTON VA 22202	ENGINEERING SERVICES 8711	03 16 88
32531 J.C. SERVICES 7034610860	D	JUAN C. DULANTO 4715-A EISENHOWER AVENUE ALEXANDRIA VA 22304	COMPUTER RELATED SERVICES 7379	03 31 88
32535 PERSONNEL DEVELOPMENT SYSTEMS 7034559363	D	WILLIAM HENRY HUGHES 7906 RICHFIELD ROAD SPRINGFIELD VA 22153	MANAGEMENT SERVICES 8741	04 01 88
32537 CHEMICAL & ENGINEERING SPECIALTY INC 7038769090	D	MR CARL L BIGGS 1810 MICHAEL FARADAY DR #101 RESTON VA 22090	CHEMICAL & ALLIED PRODUCT 5169	04 11 88
32544 LIMA JANITORIAL SERVICES, INC. 7037795390	C	BOSAMARIA AGUILAR 5850 LEESBURG PIKE FALLS CHURCH VA 22041	BUILDING CLEANING & MAINT 7349	05 16 88

CASE NUMBER COMPANY NAME PHONE NUMBER	BUSINESS CLASS	CHIEF EXEC OFFICERS NAME COMPANY STREET ADDRESS COMPANY CITY STATE ZIP	NOUN DESCRIPTION SIC CODE	BUSINESS PLAN APPROVAL DATE
32545 COMPLETE SYSTEMS, INC. 7036205372	D	CHARLES D. BROWN 3206 WILDMERE PLACE HERNDON VA 22071	COMPUTER MAINT & REPAIR 7378	05 31 88
32559 INFORMATION & COMMUNICATION TECH. CORP. 7037340249	D	DOANH TU 8027 LEESBURG PIKE, SUITE 500 VIENNA VA 22180	COMPUTER PROGRAMMING SVC. 7371	08 17 88
32566 KINH, INC. 3012580086	D	KINH T. BURR 14520 GALLIANT FOX LANE DARNESTOWN VA 20878	COMPUTER SYSTEMS DESIGN 7373	08 31 88
32569 PRIVAC, INC. 7038451800	D	JOHN P. YOON 3711 S. GEORGE MASON DR. FALLS CHURCH VA 22041	COMPUTER INTEGRATED SYSTM 7373	10 11 88
32570 CERVANTES & ASSOCIATES P C 7035739082	D	MR RAFAEL T CERVANTES 2722 MERRILEE DRIVE, SUITE 340 FAIRFAX VA 22031	ENGINEERING SERVICES 8711	10 10 88
32572 TECHNAUTICS, INC. 3019219881	D	GERALD A. LOPEZ 727 SOUTH 23ND ST ARLINGTON VA 22202	ENGINEERNG SERVICES 8711	10 26 88
32574 FARAH TRAVEL SERVICE, INC. 7039793363	D	MASOOD A. ZIA 2301-S JEFFERSON DAVIS HWY ARLINGTON VA 22202	TRAVEL AGENCIES 4724	10 31 88
32575 SITA CORPORATION 7038218178	D	RANVIR K. TREHAN 1602 MARY ELLEN COURT FAIRFAX VA 22101	COMPUTER INTEGRATED SYSTM 7373	11 14 88
32580 CONWAL, INCORPORATED 7033541818	D	EVERETTE ALVAREZ 5641 H GENERAL WASHINGTON DR. ALEXANDRIA VA 22312	MANAGEMENT CONSULTING 8742	01 09 89
32588 NVT TECHNOLOGIES, INC. 7037593925	D	MR. VAN-THANH NGUYEN 21635 POTOMAC VIEW ROAD STERLING VA 22170	BASE MAINTENANCE 8744	03 14 89
32591 OPERATIONAL TECHNOLOGIES SERVICES 7032552286	D	TOM HOPKINS/ELIJAH JACKSON 8605 CORAL GABLES LANE VIENNA VA 22180	ENGINEERING SERVICES 8711	03 14 89
32596 VASQUES CARTOGRAPHIC SERVICES, INC. 7037687973	D	NORBERT VASQUES 2508 POPKINS LANE ALEXANDRIA VA 22306	CARTOGRAPHIC SERVICES 7389	03 31 89
35061 INFORMATION NETWORK SYSTEMS INC 7038922102	D	ELEANOR DAVIS 2001 JEFFERSON DAVIS HY #209 ARLINGTON VA 22202	ENGINEERING ARCHITECTURAL 8911	07 29 83

8(A) COMPANY PORTFOLIO

CASE NUMBER COMPANY NAME PHONE NUMBER	BUSINESS CLASS	CHIEF EXEC OFFICERS NAME COMPANY STREET ADDRESS COMPANY CITY STATE ZIP	NOUN DESCRIPTION SIC CODE	BUSINESS PLAN APPROVAL DATE
35067 TECH INTERNATIONAL 7035568733	D	EUGENE AMOBI 1401 WILSON BLVD #101 ARLINGTON VA 22209	ENGINEERING SERVICES 8911	01 07 84
36028 COMPUTER DYNAMICS INC 8044901234	D	R ALAN FUENTES CORPORATE CENTER 3,SUITE 300 VIRGINIA BEACH VA 23462	COMPUTER ENGINEERING SERV 8911	09 22 78
36061 E. L. HAMM AND ASSOCIATES 8044619000	D	EDWARD L. HAMM JR. 4 KOGER EXECUTIVE CTR. NORFOLK VA 23502	INDUSTRIAL ENGINEERING 8911	07 24 81
36063 C & W ASSOCIATES INC. 8048772388	D	DR. CAROLYN HINES 14749 WARWICK BLVD SUITE 3 NEWPORT NEWS VA 23602	MANAGEMENT CONSULTING 7392	08 27 82
36066 H. E. HARRISON GENERAL CONTRACTOR 8047801666	B	HORACE E. HARRISON P.O. BOX 12363 RICHMOND VA 23241	GENERAL CONSTRUCTION 1541	12 14 82
36070 WRIGHT ASSOCIATES, INC. 8048750045	B	JAMES HAROLD WRIGHT 12680 MCMANUS BLVD. NEWPORT NEWS VA 23602	GENERAL CONSTRUCTION 1541	08 08 83
36073 YOUNG BUILDERS AND DEVELOPERS INC 8048210149	B	JAMES YOUNG P.O. BOX 544 RUSTBURG VA 24588	GENERAL CONSTRUCTION 1541	12 05 83
36074 ASSOCIATED COMPUTER PROFESSIONALS 8042627302	D	WILLIAM C MANNS 6001 LAKESIDE AVE SUITE 34 RICHMOND VA 23228	COMPUTER PROGRAMMING 7372	12 02 83
36081 SYSTEMS ENGINEERING AND ENERGY MANAGEMEN 8048650061	D	MAHESH B SHAH 3217 N ARMISTEAD AVE HAMPTON VA 23666	ENGINEERING AND ARCHITECT 8911	11 18 83
36083 SAUNDERS & WHITE, CPA'S 7035632388	D	LARRY J SAUNDERS 902 LAFAYETTE BLVD., NW ROANOKE VA 24017	CERTIFIED PUBLIC ACCOUNTA 8931	02 21 84
36084 GILLIAM WELDING 8043800144	B	EARLENE R GILLIAM 419 45TH STREET NEWPORT NEWS VA 23607	GENERAL CONTRACTOR 1541	02 10 84
36085 SHARPE CONSTRUCTION CORPORATION 8044866927	B	JACOB L SHARPE 3436 GREEN PINE LANE VIRGINIA BEACH VA 23452	GENERAL CONSTRUCTION 1541	02 10 84
36087 VIGYAN, INC. 8048650794	D	SUDHIR C MEHROTRA , 30 RESEARCH DRIVE HAMPTON VA 23666	RESEARCH AND DEVELOPMENT 7391	04 27 84

8(A) COMPANY PORTFOLIO

07 JUN 1989

CASE NUMBER COMPANY NAME PHONE NUMBER	BUSINESS CLASS	CHIEF EXEC OFFICERS NAME COMPANY STREET ADDRESS COMPANY CITY STATE ZIP	NOUN DESCRIPTION SIC CODE	BUSINESS PLAN APPROVAL DATE
36088 ACEVES CONSTRUCTION AND MAINTENANCE CO 8046279420	B	JOSEPH A ACEVES 301 EAST 20TH STREET NORFOLK VA 23517	ROOFING AND BUILDING MAINTENAN 1761	04 19 84
36089 DIVERSIFIED ENGINEERING INC 8043216443	A	RANJIT KUMAR SEN 3707 SAUNDERS AVENUE RICHMOND VA 23227	INDUSTRIAL INSTRUMENTS ME 3823	03 22 84
36092 PRECISE MACHINE SHOP 8045452197	A	JOSHUA L LIVERMAN 914 CAMPOSTELLA RD NORFOLK VA 23502	MACHINE JOB SHOP 3599	05 05 84
36094 CONTINENTAL METAL HOSE 8042666111	A	MELVIN BROWN P.O.BOX 26213 RICHMOND VA 23260	METAL HOSE FABRICATOR DIS 3599	06 03 84
36096 S&R GENERAL CONTRACTORS 8044202473	B	CHARLES MCKINLEY SAMPLE 1128 SOUTH PARK COURT CHESAPEAKE VA 23320	GENERAL CONSTRRUCTION 1541	07 03 84
36097 SCIENCE AND TECHNOLOGY CORPORATION 8048651894	D	ADARSH DEEPAK 101 RESEARCH DRIVE HAMPTON VA 23666	RESEARCH AND DEVELOPMENT 7391	08 23 84
36100 HARRIS PAINT COMPANY 8042452255	C	WILLIAM L HARRIS 1104 ORCUTT AVE NEWPORT NEWS VA 23607	PAINTING PAPER HANGING & DECOR 1721	10 04 84
36101 JAMES L MARSHALL PAINTING CONTRACTOR 8047237865	C	JAMES L MARSHALL 14 HUFFMAN DRIVE HAMPTON VA 23669	PAINTING PAPER HANGING & DECOR 1721	10 04 84
36102 ALKAT ELECTRICAL CONTRACTORS 8043448575	B	ALFRED L MICKENS 1502 BROOK RD RICHMOND VA 23223	ELECTRICAL CONTRACTOR 1731	10 12 84
36105 AUTOMATION RESEARCH SYSTEMS LTD 7038209000	D	ALBERT R SPAULDING JR 4480 FORD AVENUE, SUITE 500 ALEXANDRIA VA 22302	COMPUTER RELATED SERVICES 7379	01 18 85
36107 CALLOWAY & COMPANY 8048570188	B	R P.O. BOX 13207 NORFOLK VA 23325	ELECTRICAL CONTRACTING 1731	01 23 85
36109 W&W BUILDERS INC 8043934009	B	ALBERT LEE WHITLEY 505 WASHINGTON ST SUITE 705 PORTSMOUTH VA 23704	GENERAL CONSTRUCTION 1541	02 13 85
36110 ANALYTICAL SERVICES & MATERIALS INC 8048678188	D	JALAIAH UNNAM 107 RESEARCH ROAD HAMPTON VA 23602	RESEARCH & DEVELOPMENT LA 7391	04 09 85

8(A) COMPANY PORTFOLIO

CASE NUMBER / COMPANY NAME / PHONE NUMBER	BUSINESS CLASS	CHIEF EXEC OFFICERS NAME / COMPANY STREET ADDRESS / COMPANY CITY STATE ZIP	NOUN DESCRIPTION / SIC CODE	BUSINESS PLAN APPROVAL DATE
36111 JH CLEMENTS ELECTRICAL CONTRACTOR 8044587187	B	JAMES H CLEMENTS 2611 BASSETT STREET HOPEWELL VA 23860	ELECTRICAL CONTRACTING 1731	05 06 85
36112 LANNY JONES WELDING & REPAIR INC 8047985847	B	LANNY JONES RT 4 BOX 112B ASHLAND VA 23005	GENERAL CONSTRUCTION 1541	05 06 85
36113 GILLS REFRIGERATION & AIR CONDITIONING 8047279140	B	R 102 N. HOPE STREET HAMPTON VA 23663	REFRIGERATION & AIR CONDI 1711	05 24 85
36114 REHABILITATION SERVICES OF TIDEWATER INC 8043990933	D	HERMAN W BATES JR 432 NORTH STREET PORTSMOUTH VA 23705	VOCATIONAL REHABILITATION 8331	05 24 85
36116 TEDDEAN LIMO-SERVICES 8046250293	C	DELREASE WILLIAMS 808 FREMONT STREET NORFOLK VA 23504	LIMOUSINE SERVICES 4131	07 01 85
36117 A. R. WOOD & SON, INC. 8046257717	B	BENJAMIN C. MOORE 1216 GRANBY STREET SUITE 16 NORFOLK VA 23510	GENERAL CONSTRUCTION 1541	07 01 85
36118 HIGH TECHNOLOGY CORPORATION 8048984921	D	M 28 RESEARCH DRIVE HAMPTON VA 23666	COMMERCIAL & BIOLO RESEAR 8731	07 18 85
36119 UNISYSTEM LABORATORIES INC 8044616611	A	JOSHUA ANYIWO 11 KOGER EXEC. CTR, SUITE 119 NORFOLK VA 23506	COMPUTER RELATED SERVICES 7379	07 18 85
36120 SNAP CONTRACTING CORPORATION 8044610810	B	JOHN SAAFI 5677 E. VIRGINIA BEACH BLVD. NORFOLK VA 23502	GENERAL CONSTRUCTION 1541	07 18 85
36121 C&D OF TIDEWATER INC 8048385467	B	LEVIN F CUSTIS 707 HOWMET DRIVE HAMPTON VA 23661	GENERAL CONSTRUCTION 1541	07 18 85
36122 RELIABLE BUILDERS INC 8046232555	B	JOHNNIE L POPE 3515 COLONIAL AVENUE NORFOLK VA 23508	GENERAL CONSTRUCTION 1541	07 26 85
36123 COMPUTRON, INC. 8044682300	D	GEORGE STAPLES 999 WATERSIDE PARKWAY NORFOLK VA 23510	COMPUTER HARDWARE/SOFTWAR 7372	09 27 85
36124 TECHCON GENERAL CONTRACTORS 8046401952	B	GEORGE G. PARKER 630 MAY AVENUE, UNIT G NORFOLK VA 23504	GENERAL CONTRACTORS 1541	10 21 85

07 JUN 1989

CASE NUMBER COMPANY NAME PHONE NUMBER	BUSINESS CLASS	CHIEF EXEC OFFICERS NAME COMPANY STREET ADDRESS COMPANY CITY STATE ZIP	NOUN DESCRIPTION SIC CODE	BUSINESS PLAN APPROVAL DATE
36125 TIDEWATER MACHINE & TOOL CO. INC. 8047223061	A	MARTHA MUGUIRA 13 NEWSOME PLACE HAMPTON VA 23661	PRECISION MACHINING 3599	10 24 85
36128 EASTERN COMPUTERS INC 8046718000	D	R 5700 CLEVELAND ST., SUITE 400 VIRGINIA BEACH VA 23462	COMPUTER HARDWARE SOFTWAR 7372	11 01 85
36129 NAT WARREN CONTRACTING CO. 8044204896	B	NATHANIEL WARREN, JR. 320 S. MILITARY HWY VIRGINIA BEACH VA 23464	GENERAL CONSTRUCTION 1541	10 30 85
36130 ESTHER COOPER & ASSOCIATES 8043590198	D	ESTHER COOPER 3320 WEST CARY STREET RICHMOND VA 23221	TRANSCRIPTION SERVICES 7339	12 11 85
36131 SYSTEMS SOFTWARE STANDARDS LTD 8046711188	C	WILLIAM CASANOVA 361 SOUTHPORT CIRCLE STE 220 VIRGINIA BEACH VA 23452	COMPUTER SYSTEM ANALYSIS 7372	02 19 86
36133 COSMOPOLITAN CONTRACTORS, INC. 7035690822	B	MR JUAN L. CUENCA 9511 SAILCLOTH PLACE BURKE VA 22015	GENERAL CONSTRUCTION 1522	05 09 86
36134 BETTER INSULATION SERVICE 8047980694	B	ERNEST H. ANDERSON 1703 TWEED COURT RICHMOND VA 23228	PLASTERING & DRYWALL ACO 1742	05 09 86
36135 BULL RUN MOUNTAIN HONEY COMPANY 7033699873	C	WILLIE N. BAKER 8603 PHOENIX DRIVE MANASSAS VA 22069	HONEY STRAINED & BOTTLED 2099	05 06 86
36136 ENGINEERING & SCIENCE CONSULTANTS 8048651233	D	R 103 SUNRISE WAY TABB VA 23602	RESEARCH & DEVELOPMENT AE 7391	05 27 86
36137 BURRUS EXTERMINATORS 8044243120	C	RICHARD BURRUS, JR. 801 LIVE OAK DR. SUITE 8 CHESAPEAKE VA 23320	PEST CONTROL SERVICES 7342	05 27 86
36138 JRJ BUILDING CONTRACTORS INC. 8043211008	B	JERRY FUNTILA 607 MARBLERIDGE RD. RICHMOND VA 23236	GENERAL BUILDING CONTRACT 1541	05 27 86
36140 RYDER JANITORIAL SERVICES 8048731973	C	CALVIN F. RYDER 815-A BLUE CRAB ROAD NEWPORT NEWS VA 23606	CUSTODIAL 7349	07 02 86
36141 P&L ARTIS ELECTRICAL INC. 8045474951	B	PERCELL ARTIS 845 MAIN CREEK ROAD CHESAPEAKE VA 23320	ELECTRICAL CONTRACTOR 1731	07 08 86

CASE NUMBER COMPANY NAME PHONE NUMBER	BUSINESS CLASS	CHIEF EXEC OFFICERS NAME COMPANY STREET ADDRESS COMPANY CITY STATE ZIP	NOUN DESCRIPTION SIC CODE	BUSINESS PLAN APPROVAL DATE
36142 QUARLES JANITORIAL SERVICES INC. 8047951648	D	HETTIE QUARLES 8000 VARINA ROAD RICHMOND VA 23231	JANITORIAL SERVICES 7349	07 02 86
36143 M&S FENCE CO. INC T/A M&S COMMONWEALTH 0087439357	B	HAROLD MASON 1401 WILLIS RD RICHMOND VA 23237	CHAIN LINK FENCING & GUAR 1799	07 17 86
36144 A-1 ENVIRONMENTAL SERVICES, INC. 8044901669	C	WILLIAM H. CARROLL 404 INVESTORS PLACE SUITE 107 VIRGINIA BEACH VA 23452	JANITORIAL SERVICES 7349	09 08 86
36145 BENALTON CHEMICAL INC. 8044855210	A	ISAIAH BROWN 3809 COOKE BLVD CHESAPEAKE VA 23323	MFG SOAP AND DETERGENT 2841	11 07 86
36146 WHITE BUS RENTAL INC. 7038986154	C	MICHAEL A. WHITE 306 WALLACE LANE FREDERICKSBURG VA 22401	LOCAL PASSENGER TRANSPORT 4141	10 29 86
36147 ALROD, INC. 8047324997	D	ALBERT W. THWEATT 142 E. WYTHE STREET PETERSBURG VA 23803	WHOLESALE DISTR/JANITOR S 5087	12 19 86
36148 AMERICAN COASTAL INDUSTRIES INC. 8045436896	A	MR. ANTHONY WELTERS 2600 YACHT DRIVE CHESAPEAKE VA 23320	BUILDING & REPAIRING LOCO 3743	01 23 87
36149 IMAGE CONTRACTING INC. 8043630660	B	MS. PATRICIA M. CANDIA P. O. BOX 7070 NORFOLK VA 23509	INTERIOR & EXTERIOR PAINT 1721	01 30 87
36150 SYSTRON CORPORATION 8042452736	D	MR. HAROLD ROACH 1800 KECOUGHTAN HAMPTON VA 23661	MANAGEMENT CONSULTING 7392	01 30 87
36151 PROFESSIONAL SOFTWARE ENGINEERING INC. 8044312400	D	PAUL K. WONG REFLECTIONS II, SUITE 190 VIRGINIA BEACH VA 23452	COMPUTER SOFTWARE 7372	03 04 87
36152 MR A'S PROFESSIONAL SERVICE 8048574501	C	NATHANIEL ALEXANDER 3334 TAIT TERRACE NORFOLK VA 23513	JANITORIAL/CUSTODIAL 7349	06 08 87
36153 NIMBA,INC T/A NFA,INC 8047226100	C	MR MICHAEL BOONE 957 N. KING STREET HAMPTON VA 23669	SPORTING & RECREATIONAL GOODS 5091	06 26 87
36154 NAVCOM SYSTEMS INC. 7033686299	D	ELIJAH JACKSON 10967 LUTE COURT MANASSAS VA 22110	ENGINEERING TECHNICAL SER 8911	09 03 87

CASE NUMBER COMPANY NAME PHONE NUMBER	BUSINESS CLASS	CHIEF EXEC OFFICERS NAME COMPANY STREET ADDRESS COMPANY CITY STATE ZIP	NOUN DESCRIPTION SIC CODE	BUSINESS PLAN APPROVAL DATE
36155 A & B MACHINE COMPANY 8045430550	A	RAMONA F. ALEXANDER 1117 POPPLETON STREET NORFOLK VA 23523	REMANUFACTURE ENGINES 3519	11 12 87
36156 ROGERS CORPORATION 8044205656	B	ELRAY ROGERS 840 JUNIPER CRES., SUITE 104 CHESAPEAKE VA 23320	HWY AND STREET CONST. 1611	11 03 87
36157 MHP FU-TECH INC 7035905444	D	MURRAY H. PARKER 4307 RIDGEWOOD CENTER DRIVE WOODBRIDGE VA 22192	ENGINEERING SERVICES 8711	11 20 87
36158 JOHN W. GREENE JR, INC. 8043590022	C	JOHN W. GREENE JR. 3203 FRENCH STREET RICHMOND VA 23221	LAWN AND GARDEN SERVICES 0782	12 22 87
36159 UNITED UNLIMITED CONSTRUCTION 8043437266	B	MERLIN HARGROVE 214 E. CLAY STREET, SUITE 308 RICHMOND VA 23219	GENERAL CONTRACTORS 1542	02 12 88
36160 LEE'S JANITORIAL SERVICE, INC. 8044822715	C	LEE WESLEY SMITH 449 CENTERVILLE TURNPIKE CHESAPEAKE VA 23320	BUILDING MAITENANCE 7349	02 29 88
36161 PROPERTY MAINTENANCE CORPORATION 7033421594	C	KENNETH HALEY 416 11TH STREET NW ROANOKE VA 24017	BUILDING MAINT. SERVICES 7349	03 08 88
36162 DIEZ SOFTWARE SERVICE INC. 7034905833	D	ROBERTO DIEZ 12566 CRICKET LANE WOODBRIDGE VA 22192	DATA PROCESSING SERVICES 7374	05 31 88
36163 WELLS PAVING COMPANY, INC. 8042638189	B	BERNARD G. WELLS P.O. BOX 8 LOVINGSTON VA 22949	HIGHWAY AND STREET CONSTR 1611	06 24 88
36164 HAMPTON ROADS SERVICE COMPANY 8048686321	C	JAMES H. SLADE 1213 CARY'S CHAPEL ROAD TABB VA 23602	BUILDING MAINTENANCE 7349	08 31 88
36165 INFORMATION TECHNOLOGY SOLUTIONS, INC. 8047233544	D	HENRY L. ELLISON 27 QUEENS WAY W., SUITE 103 HAMPTON VA 23669	MANAGEMENT SERVICES 8741	09 09 88
36166 COMPUTER SYSTEMS INTERNATIONAL 8044244925	D	ERNESTO PALACIOS 2117 SMITH AVENUE, SUITE 101 CHESAPEAKE VA 23320	COMPUTER MAINTENANCE 7371	01 26 89

TOTAL NUMBER OF COMPANIES FOR STATE VA = 220

8(A) COMPANY PORTFOLIO

07 JUN 1989

CASE NUMBER COMPANY NAME PHONE NUMBER	BUSINESS CLASS	CHIEF EXEC OFFICERS NAME COMPANY STREET ADDRESS COMPANY CITY STATE ZIP	NOUN DESCRIPTION SIC CODE	BUSINESS PLAN APPROVAL DATE
20512 ZENON CONSTRUCTION INC. 8097789308	B	CARLOS ZENON 6 PENITENTIARY LAND-RICHMOND ST CROIX VI 00820	GEN CONTR-RES. BLDG. 1522	05 03 82
20551 ISLAND DEVELOPERS & ASSOC. INC 8097762649	B	LEROY MARCHENA 6-, ESTATE THOMAS ST. THOMAS VI 00801	GEN CONTR-SINGLE FAMILY 1521	06 03 84
20553 J & D CLEANING SERVICES 8097744410	C	ENMANUEL D NEAL BORNE RESOLUTION 14-62-63 ST. THOMAS VI 00801	BLDG CLEAN & MAINT SERV 7349	07 03 84
20561 CARIBBEAN BEHAVIORAL INSTITUTE INC. 8097735113	D	DR. CHESTER D. COPEMANN RUECKI GOLDEN ROCK-KINGSHILL ST CROIX VI 00850	MGMT CONSULTING SERV 8742	05 21 85

TOTAL NUMBER OF COMPANIES FOR STATE VI = 4

8(A) COMPANY PORTFOLIO

CASE NUMBER / COMPANY NAME / PHONE NUMBER	BUSINESS CLASS	CHIEF EXEC OFFICERS NAME / COMPANY STREET ADDRESS / COMPANY CITY STATE ZIP	NOUN DESCRIPTION / SIC CODE	BUSINESS PLAN APPROVAL DATE
00157 MAGNOLIA CONTRACTORS,INC 2062844600	B	GERALD WONG 1614 WEST DRAVUS SEATTLE WA 98119	PLUMBING + HEATING 1711	04 15 74
00158 S.H. SALOY, SR. MASONRY & GEN CONSTR. IN 2063236283	B	STANLEY H SALOY 2015 33RD AVE SOUTH SEATTLE WA 98144	GENERAL CONSTRUCTION CONT 1541	01 28 75
00164 KALISPEL METAL PRODUCTS INC 5094451121	A	LARRY HANSON PO BOX 267 CUSICK WA 99119	FABRICATED METAL PRODUCTS 3499	05 31 74
00175 THE HAIR TENDER 2065830150	C	ELIZABETH J STRICKLAND RM 1041 FED OFC BLD 909 1ST AV SEATTLE WA 98174	BARBER 7241	02 07 75
00194 GARZA CONSTRUCTION COMPANY, INC. 5094523873	B	PEDRO GARZA JR 10413 MIERAS RD YAKIMA WA 98901	NONRESIDENTIAL BLDGS 1542	01 14 76
00238 DAVIS SON CONSTRUCTION INC 2067227222	B	JAMES W DAVIS 7250 RAINIER AVE SOUTH SEATTLE WA 98118	GENERAL BLDG CONTRACTOR 1542	04 04 78
00241 DALEY'S DUMP TRUCK SERVICE, INC. 2063236063	B	BERTRAM DALEY 305 - 34TH AVE. E. SEATTLE WA 98112	HIGHWAY CONSTRUCTION 1611	04 21 78
00263 CAPIRAL CONSTRUCTION CO INC 5094839319	B	ERNESTO M CAPIRAL PO BOX 2784 T.A. SPOKANE WA 99220	GENERAL CONTRACTORS 1542	09 18 78
00264 JIM WINSTON & SONS INC 2066873221	B	JAMES WINSTON 9818 NE 239TH STREET BATTLE GROUND WA 98604	EXCAVATION AND GRADING 1629	10 16 78
00270 COLUMBIA NAVIGATION, INC. 5096844335	C	ROY E WEATHERMAN PO BOX 636 KETTLE FALLS WA 99141	WATER TRANSPORT SERVICES 4499	02 13 79
00273 WOMACK PAINTING COMPANY INC 2062469276	B	ABRAN (LEROY) VALENCIA 2425 S 135TH ST PO BOX 69675 SEATTLE WA 98168	PAINTING CONTRACTOR 1721	05 17 79
00302 ARTISTIC ENTERPRISES, INC 2067423630	C	PAUL H KINNEY JR PO BOX 250 MOUNTLAKE TERRA WA 98043	LANDSCAPING CONTRACTOR 1799	04 16 80
00323 C + M ENTERPRISES 20672:5636	B	CHARLES R BARNEY 4901 RAINIER AVE SO SEATTLE WA 98118	CONTRACTOR FLOOR COVERING 1752	04 16 80

8(A) COMPANY PORTFOLIO

07 JUN 1989

CASE NUMBER COMPANY NAME PHONE NUMBER	BUSINESS CLASS	CHIEF EXEC OFFICERS NAME COMPANY STREET ADDRESS COMPANY CITY STATE ZIP	NOUN DESCRIPTION SIC CODE	BUSINESS PLAN APPROVAL DATE
00324 JUAREZ CONSTRUCTION 2064811086	B	PAUL S JUAREZ 7 216TH SW BOTHELL WA 98011	GENERAL CONTRACTOR 1542	04 04 80
00327 C & D CONTRACTORS INC 5092263000	B	DAVID LEE P.O. BOX 128 NEWMAN LAKE WA 99025	GENERAL CONTRACTORS 1542	12 12 79
00328 UNITED INDUSTRIES CORPORATION 2064538995	D	JUNG-TAI LIN 12835 BEL-RED RD., SUITE 120 BELLEVUE WA 98005	ENGINEERING SERVICES 8711	04 07 80
00329 NAT JACKSON AND ASSOCIATES, INC. 2069436000	D	NATHANIEL JACKSON 208 WEST BAY DRIVE OLYMPIA WA 98502	ELECTRICAL WORK 1731	04 16 80
00339 DELL JACKSON AND ASSOCIATES, INC. 2064544552	D	J. CORDELL JACKSON BLDG 1 SUITE 211, 300 120TH AV BELLEVUE WA 98005	COMPUTER PROGRAMMING SERVICES 7371	09 15 80
00342 NICK THE PAINTER,INC. 5094844055	C	NICK RAMOS JR EAST 4203 NEBRASKA SPOKANE WA 99207	GENERAL CONTRACTORS 1542	05 07 80
00353 JERRY CARTER COMPANY, INC. 5094278328	B	JERRY CARTER P O BOX 327 CARSON WA 98610	HEAVY CONSTRUCTION 1629	07 28 80
00354 G R BROOKS CONSTRUCTION 2065849715	B	GLINDER ROY BROOKS P O BOX 39011 TACOMA WA 98439	GENERAL CONSTRUCTION 1542	10 24 80
00355 BRANCH RICHARDS ANDERSON & CO P S 2066244723	D	ANDREW L BRANCH 2201-6TH AVE., SUITE 1009 SEATTLE WA 98121	MANAGEMENT CONSULTING SER 8742	03 12 81
00366 LUGO CONSTRUCTION CO.,INC 2068387655	B	ADRIAN C LUGO POB 4325, 1626 SO. 341ST PLACE FEDERAL WAY WA 98063	GENERAL CONSTRUCTION 1542	12 01 80
00367 CALIXTO INDUSTRIES, INC. 2066461122	B	REUBEN CALIXTO 729 - 122ND AVE. N. E. BELLEVUE WA 98005	HEAVY CONSTRUCTION 1629	04 07 81
00368 KAWA CON.INC DBA PROF.DESIGN CONSTRUCTOR 2064538666	B	ALLEN Y KAWASAKI 12001 NE 12TH #44 BELLEVUE WA 98005	GENERAL CONSTRUCTION - NO 1541	07 07 81
00374 PLUMBING TODAY 2064811837	B	BARBARA J. TOMINGAS 17616-15TH S.E. #105B BOTHELL WA 98012	PLUMBING CONTRACTOR 1711	08 03 81

07 JUN 1989

CASE NUMBER COMPANY NAME PHONE NUMBER	BUSINESS CLASS	CHIEF EXEC OFFICERS NAME COMPANY STREET ADDRESS COMPANY CITY STATE ZIP	NOUN DESCRIPTION SIC CODE	BUSINESS PLAN APPROVAL DATE
00379 TABOR ELECTRIC 2063295337	B	LANGSTON TABOR 2339 FAIRVIEW AVE EAST #L SEATTLE WA 98102	ELECTRICAL WORK 1731	08 12 81
00382 DEMONTIGNY ENGINEERS INC 2069412139	D	CHARLES D. DEMONTIGNY P. O. BOX 906 KENT WA 98032	MECHANICAL ENGINEERS 8711	09 24 82
00383 PROFESSIONAL SERVICES UNLIMITED 2062727498	C	FRANK RUSSEL 1321 SOUTH K STREET TACOMA WA 98405	JANITORIAL & BLD MAINTENA 7349	04 18 83
00396 YUN'S PAINTING CO. 2067215626	B	CHONG SOK YUN 2418 SO EDDY ST SEATTLE WA 98108	PAINTING 1721	04 21 83
00400 ALONZO CONSTRUCTION, INC. 5095861904	B	RUDOLPH N. ALONZO P.O. BOX 5648 KENNEWICK WA 99336	GENERAL CONSTRUCTION - HE 1629	06 29 83
00405 T 2063230319	B	ALAN DEE OGILVIE 1771 15TH AVE. S. SEATTLE WA 98144	GEN CONTRACTING & INTERIO 1542	08 11 83
00407 COBARC SERVICES, INC. 2066273352	C	CORNELIUS H. HALL 610 SOUTH J ST TACOMA WA 98405	FOOD SERVICE 5812	10 28 83
00409 MARITIME CONTRACTORS, INC. 2066470080	A	ROMEO V. MENDOZA 201 HARRIS AVENUE BELLINGHAM WA 98225	MARINE CONSTRUCTION 3731	11 01 83
00410 LABELMAKERS, INC. 2068550640	A	MELITON U. TAMPICO 18342 REDMOND WAY SUITE B REDMOND WA 98052	PRESSURE SENSITIVE TAPE 2641	11 01 83
00413 PLANT MAN, INC. 2063238670	C	ROBERT E. GILLUM POST OFFICE BOX 14090 SEATTLE WA 98114	LANDSCAPE SERVICES 0782	11 25 83
00414 HILL ENTERPRISES 5097832425	C	HOWARD W. HILL, JR. W. 7601 12TH AVENUE KENNEWICK WA 99336	FENCE CONSTRUCTION 1799	12 06 83
00415 SEAWAY CONSTRUCTION, INC. 2062423724	B	BARBARA H. POOL P. O. BOX 68385 SEATTLE WA 98188	GENERAL CONTRACTOR 1541	12 12 83
00417 GENERAL MACHINE CO. 2064323393	A	EDSEL B. HESLIP P. O. BOX 49 MAPLE VALLEY WA 98038	MACHINE SHOP 3599	12 23 83

CASE NUMBER COMPANY NAME PHONE NUMBER	BUSINESS CLASS	CHIEF EXEC OFFICERS NAME COMPANY STREET ADDRESS COMPANY CITY STATE ZIP	NOUN DESCRIPTION SIC CODE	BUSINESS PLAN APPROVAL DATE
00422 HOSTESS HELPERS, INC 2065659500	C	IRA KEMP P. O. BOX 1814 TACOMA WA 98402	FOOD SERVICES 5812	03 06 84
00424 RELIANT,INC 2064888008	B	CLYDE R. MERRIWETHER 6505 108TH NE KIRKLAND WA 98033	ENGINEERING SERVICES 8711	03 08 84
00426 GARY'S DISPOSAL, INC. 2066452501	C	GARY WARD P. O. BOX 8 NEAH BAY WA 98357	GARBAGE COLLECTION & TRAN 4212	06 03 84
00428 FORREST H. JACKSON, INC. 5094660215	B	FORREST H. JACKSON P.O. BOX 809 MEAD WA 99021	GENERAL CONTRACTORS - HEA 1629	06 12 84
00431 TRACTION SYSTEMS, INC. 2066226789	C	EDDIE RYE, JR. P. O. BOX 22812 SEATTLE WA 98122	FAC. SUPPORT MGT SERVICES 8744	08 18 84
00433 BEN-CO CONSTRUCTION, INCORPORATED 2067212500	B	HOWARD TERRY 4520 SO ORCAS SEATTLE WA 98118	GENERAL CONSTRUCTION 1542	09 11 84
00434 NORTHWEST RECOVERY SYSTEMS, INC. 2064325390	C	NONA BRAZIER 24824 SE 200TH ST MAPLE VALLEY WA 98038	REFUSE COLLECTION 4212	09 11 84
00439 G&M ENTERPRISE, INC. 2065659500	D	GLENDA MARTIN-TANNER 3551 BRIDGEPORT WAY SUITE "O" TACOMA WA 98466	MAINTENANCE OF PERS & BUS COMP 7379	09 14 84
00441 J.F. WALLACE CONSTRUCTION 2068642621	B	JAMES F. WALLACE 123 FOSTER CREEK RD TOLEDO WA 98591	HIGHWAY AND STREET 1611	01 16 85
00442 VERDAN TECHNOLOGY, INC 2068481843	D	WILLIAM J. REUBEL, JR 16715 SOUTH MERIDIAN PUYALLUP WA 98373	AIR TRANSPORTATION, NONSC 4522	03 11 85
00444 MARLES CORPORATION DBA AMAYA ELECTRIC 2065828566	B	JOHN AMAYA PO BOX 98686 TACOMA WA 98498	ELECTRICAL 1731	05 24 85
00445 MUSTAFA, HONG & ASSOCIATES, INC 2066226062	D	FATHI Y MUSTAFA 1511 THIRD AVE.,SUITE 531 SEATTLE WA 98101	ENGINEERING SERVICES 8711	05 24 85
00446 STIERWALT CORPORATION 5095349356	B	JAY S STIERWALT 2106 E BROADWAY SPOKANE WA 99202	PAPER HANGING DECORAT 1721	05 24 85

CASE NUMBER COMPANY NAME PHONE NUMBER	BUSINESS CLASS	CHIEF EXEC OFFICERS NAME COMPANY STREET ADDRESS COMPANY CITY STATE ZIP	NOUN DESCRIPTION SIC CODE	BUSINESS PLAN APPROVAL DATE
00448 SQUARE DEAL CONCRETE 2064751467	B	ROBERT EDWARDS 1726 EAST 62ND STREET TACOMA WA 98404	CONCRETE SIDEWALKS, CURBS 1771	05 24 85
00449 VIA GEO RESOURCES, INC. 2064483304	A	GERALD E. GRAY PO BOX 18499 SEATTLE WA 98112	PETROLEUM PRODUCTS 2911	05 14 85
00451 MORRISON REFRIG AND HEATING, INC. 5095479739	B	JOHN H CHAPMAN W 319 CLARK PASCO WA 99301	PLUMBING HEAT AIR CONDITI 1711	10 21 85
00452 M J CONSTRUCTION COMPANY INCORPORATED 2063244696	B	MARK J TAKISAKI 1314 SOUTH WELLER ST SEATTLE WA 98144	NONRESIDENTIAL BLDGS 1542	12 11 85
00453 GONZALES TREE SERVICE 2064585581	C	AL GONZALES 10111 BRIDGE ROAD SE YELM WA 98597	TREE THINNING FOR UTILITY LINE 0783	11 01 35
00458 E D J INDUSTRIES INC 2066220722	D	ELEANOR D JOHNSON 2016 30TH AVE SO SEATTLE WA 98144	MANAGEMENT CONSULTANT 8741	01 31 86
00459 KHAN MACHINE TOOLS COMPANY 2067849694	A	MOHAMMAD A KHAN 1406 NW 51ST STREET SEATTLE WA 98107	SCREW MACHINE PRODUCTS, BOLTS 3428	01 31 86
00460 D.A. ZULUAGA CONSTRUCTION, INC. 2062421240	B	DAVID A ZULUAGA 652 SW 143RD SEATTLE WA 98166	HWY AND STREET CCONSTRUCT 1611	01 15 86
00462 ANDERSON ASSOCIATES ARCHITECTS PLANNERS 5099466141	D	JOHN D ANDERSON 1100 JADWIN AVE. - SUITE 125 RICHLAND WA 99352	ARCHITECTURAL SERVICES 8712	04 30 86
00463 ORS, INC. DBA ROOF SYSTEMS 5032528445	B	EVERETT ORTIZ 3311A N.E. 44TH ST. VANCOUVER WA 98663	ROOF & SHEET METAL 1761	05 06 86
00464 DO-WELL SERVICES AND SUPPLIES 2065881681	C	JOHN E DOWELL P. O. BOX 39069 TACOMA WA 98499	JANITORIAL SERVICES 7349	05 06 86
00466 RANTCO INC 5098822985	C	GERARDO REYES P O BOX 428 GRANDVIEW WA 98930	REFORESTATION 0851	05 09 86
00467 GALINDO CONSTRUCTION 5092481115	B	STEVE GALINDO RT. 1, BOX 1043 YAKIMA WA 98901	GENERAL CONSTRUCTION NONR 1542	05 27 86

8(A) COMPANY PORTFOLIO

CASE NUMBER COMPANY NAME PHONE NUMBER	BUSINESS CLASS	CHIEF EXEC OFFICERS NAME COMPANY STREET ADDRESS COMPANY CITY STATE ZIP	NOUN DESCRIPTION SIC CODE	BUSINESS PLAN APPROVAL DATE
00470 EDT CONSTRUCTION, INC. 2066995275	B	EDWARD D. THOMPSON, SR. 7711A MACARTHUR BLVD. VANCOUVER WA 98664	HIGHWAY & STREET CONSTRUC 1611	06 17 86
00472 MODEL CLASSROOMS 2067460331	D	SHERRY AVENA 4095 173RD PLACE SE BELLEVUE WA 98008	COMMERCIAL PHYSICAL RESEA 8731	08 04 86
00474 PACIFIC WESTERN SERVICES, INC. 2066922602	D	NAOMI K PURSEL 3594 NW BYRON ST. SUITE 201 SILVERDALE WA 98383	COMPUTER PROGRAM & SOFTWA 7372	09 30 86
00477 ARMSTEAD & ASSOCIATES 2067724616	D	ROBERT C. ARMSTEAD 11028 LOTUS PLACE S. SEATTLE WA 98178	PERSONNEL SUPPLY SERVICES 7363	11 20 86
00487 MYRIAD SYSTEMS AND SERVICES INC 2064480121	D	JAMES A NICHOLSON 2101 4TH AVENUE SUITE 2400 SEATTLE WA 98121	COMM PHYSICAL & BIO RESEA 8731	06 26 87
00488 AMERICAN CONSTRUCTION AND ENGINEERING 5098264752	B	MICHAEL CATES P.O. BOX 1288 OMAK WA 98841	HIGHWAY STREET CONSTRUCTI 1611	06 06 87
00491 V&M CONTRACTING 2063244747	B	VINCENT MITCHELL 20812 CHURCH LAKE DRIVE EAST BONNEY LAKE WA 98390	GENERAL CONTRAC NONRESIDE 1542	09 04 87
00493 R & G MAINTENANCE 2063220467	C	GENEVA A NOBLE 528 32ND AVENUE SOUTH SEATTLE WA 98144	BLDG. CLEANING AND MAINT. 7349	09 23 87
00494 MARTIN CHACON CONSTRUCTION 5094576240	B	MARTIN CHACON P.O. BOX 370 YAKIMA WA 98907	CONSTUCTION OF NONRESIDENTIAL 1542	09 29 87
00495 THREE FEATHERS MACHINE SHOP+MFG CO. 5094224927	A	FRANK RICHARD FRY P.O.BOX 609 OKANAGON WA 98840	CATTLE GUARDS+OTHER WEB S 3441	09 29 87
00496 MATRIX SYSTEMS 2066416275	D	KISHANDUTT J. SHARMA 16211 S.E. 46TH PLACE BELLEVUE WA 98006	ENGINEERING AND ARCHITECT 8911	10 16 87
00497 W.H.B. PLASTER COMPANY 2063252232	B	WILLIE H.BROWN 200 - 31ST AVENUE SEATTLE WA 98122	PLASTERING,DRYWALL,ACC&INS,WK 1742	10 16 87
00498 D-N-A CONSTRUCTION AND SERVICE 5095752368	B	FREDERICK M. DAVIS 2609 W. LOGAN AVENUE YAKIMA WA 98902	RESIDENTIAL BUILDINGS CON 1522	11 03 87

CASE NUMBER COMPANY NAME PHONE NUMBER	BUSINESS CLASS	CHIEF EXEC OFFICERS NAME COMPANY STREET ADDRESS COMPANY CITY STATE ZIP	NOUN DESCRIPTION SIC CODE	BUSINESS PLAN APPROVAL DATE
00499 BRIDGE-ALASKA, INC. 2068830304	D	GARY L. BURNS 2755 - 152ND AVENUE N.E. REDMOND WA 98052	CONSTRUCTION MATERIALS 5039	11 25 87
00500 RUDY'S PLUMBING 2062328500	B	RUDY GOMEZ 7603 S.E. 27TH ST. MERCER ISLAND WA 98040	PLUMBING, HEAT & AIR CONDITION 1711	11 25 87
00506 SMILEY'S CLEANERS 5099263430	C	YEE-MAN AMY ALLEN S. 121 SULLIVAN RD VERADALE WA 99037	POWR LAUNDRIES FAM COMM 7211	05 31 88
00507 SUMMIT TECHNOLOGY CONSULTING ENG. INC., PS 2066220222	D	WEI-JIUN HUANG 615 - 2ND AVE., SUITE 580 SEATTLE WA 98104	ENGINEERING SERVICES 8711	05 31 88
00509 NESBY & ASSOCIATES, INC. 2063220381	D	THOMAS NESBY 1812 EAST MADISON, SUITE 106 SEATTLE WA 98122	MANAGEMENT CONSULTING SVC 8742	08 05 88
00510 GEMINI ROOFING AND WEATHERIZATION 2066823947	B	KARIM A. LATIF 2924 112TH STREET E TACOMA WA 98445	ROOFING & WEATHERIZATION 1761	09 26 88
00511 GENE DELUZ PAINTING AND WALLCOVERING 2065352542	B	EUGENE DELUZ 6320 163RD ST. CT. E. PUYALLUP WA 98373	PAINTING & PAPER HANGING 1721	10 11 88
00512 THE TRIGG COMPANY, INC. 2062713577	B	EDWARD TRIGG 12683 S. E. 161ST RENTON WA 98058	CONCRETE WORK 1771	10 11 88
00514 TALYCO ENGINEERS 2065460422	D	TALI KIBOIGO 17544 MIDVALE AVE N, SUITE 301 SEATTLE WA 98133	ENGINEERING SERVICES 8711	12 02 88
00515 E. M. CASTILLO CONSTRUCTION 2062429810	B	EDWARD M. CASTILLO 10804 MAYERS WAY SOUTH SEATTLE WA 98168	INDUSTRIAL BLDG WAREHOUSE 1541	12 02 88
00517 LEN-CAN, INC. 2067258378	B	LEONARD SIMPSON P. O. BOX 18881 SEATTLE WA 98118	CONSTRUCTION RESIDENTIAL 1522	01 11 89
00518 VAC TEC 2069373604	B	JOHN P SEVERSON 4815 54TH SW SEATTLE WA 98116	GEN CONTRACTOR NONRES BLD 1542	03 13 89
00519 ARANGO CONSTRUCTION CO 2066722101	B	JOAQUIN A ARANGO 24 WINESAP ROAD SW BOTHELL WA 98012	NONRESIDENTIAL BUILDINGS 1542	03 02 89

CASE NUMBER COMPANY NAME PHONE NUMBER	BUSINESS CLASS	CHIEF EXEC OFFICERS NAME COMPANY STREET ADDRESS COMPANY CITY STATE ZIP	NOUN DESCRIPTION SIC CODE	BUSINESS PLAN APPROVAL DATE
00521 NEWAUKUM VALLEY TREE COMPANY LTD 2067367371	C	MANUEL C PENALOZA 396 BYRD STREET CENTRALIA WA 98531	REFORESTATION 0851	03 23 89
00522 SYLVIA REFORESTATION, INC. 2069425588	D	EUDORO ESTRADA 150 VIEWCREST DRIVE HOQUIAM WA 98550	FORESTRY SERVICES 0851	03 23 89
00523 SEMIA CONSTRUCTION, INC. 2069221985	B	RAUL P. O'BAYA 5310 12TH STREET EAST TACOMA WA 98424	WATER SEWER PIPELINE 1623	04 19 89

TOTAL NUMBER OF COMPANIES FOR STATE WA = 94

07 JUN 1989

CASE NUMBER COMPANY NAME PHONE NUMBER	BUSINESS CLASS	CHIEF EXEC OFFICERS NAME COMPANY STREET ADDRESS COMPANY CITY STATE ZIP	NOUN DESCRIPTION SIC CODE	BUSINESS PLAN APPROVAL DATE
50826 SIA PLASTICS INC 4149624450	A	CATHARO P BROWN 3870 NORTH FRATNEY STREET MILWAUKEE WI 53212	PLASTIC INJECTION MOLDING 3079	12 19 79
50867 CENTRAL MANUFACTURING CORP. 4144493332	A	IRVINE WELLESLEY PALMER 2475 WEST HAMPTON AVENUE MILWAUKEE WI 53209	FABRICATED PLATE WORK 3443	05 18 81
50871 GENERAL CONVERTERS & ASSEMBLERS 4146341942	A	GEORGE STINSON 1325 - 16TH STREET RACINE WI 53403	MFR & PKG OF CLEANING POL 2842	06 22 81
50903 WISCONSIN KNITTING COMPANY 4142777974	A	MAURICO ARENZON 904 EAST PEARSON STREET MILWAUKEE WI 53202	MFR CANVAS & RELATED ITEM 2394	01 22 82
50944 NATIONAL MACHINE AND TOOL 4146583767	A	TERRY V. ATWATER 6011 29TH AVE KENOSHA WI 53160	FABRICATED METAL PRODUCTS 3499	10 10 83
51007 UNIFIED SERVICES INCORPORATED 4144424080	A	TOMMIE L REID 4011 WEST CAPITOL DRIVE MILWAUKEE WI 53216	MFR LUBRICATING OILS AND 2992	09 20 83
51039 R/C CLEANING SERVICE SPECIALISTS 4145272333	C	CARIETA HILL 6150 WEST FOND DU LAC AVENUE MILWAUKEE WI 53218	JANITORIAL SFRVICES 7349	01 25 85
51094 DIKITA ENTERPRISES LIMITED 4144454663	D	LOUISE-SMALL ANDERSON 3500 NORTH 26TH STREET MILWAUKEE WI 53206	ARCHITECTURAL ENGINEERING 8711	07 08 86
51104 RED CLIFF CONSTRUCTION CORPORATION 7157795805	B	LEO LAFERNIER P.O. BOX 1207 (HWY. #13) BAYFIELD WI 54814	EXCAVATION & FOUNDATION W 1794	09 08 86
51117 KAPUR & ASSOCIATES 4143516668	D	RAMESH KAPUR 7711 N. PORT WASHINGTON ROAD MILWAUKEE WI 53207	ENGINEERING & ARCHITECTUR 8711	01 27 87
51118 THE WILSON FIRM 4145350555	D	WALTER WILSON 7211 WEST WABASH AVENUE MILWAUKEE WI 53223	A 8711	01 30 87
51123 METRO PEST COMPANY, INCORPORATED 4144445999	C	CLEVELAND LEE 2236 NORTH 39TH STREET MILWAUKEE WI 53208	PEST CONTROL 7342	04 07 87
51124 GMBE INTERNATIONAL, INC. 4144667020	D	P. M. GOUNDER 6417 WEST CAPITOL DRIVE MILWAUKEE WI 53216	A&E SERVICES - ASBESTOS 8711	03 31 87

8(A) COMPANY PORTFOLIO

07 JUN 1989

CASE NUMBER COMPANY NAME PHONE NUMBER	BUSINESS CLASS	CHIEF EXEC OFFICERS NAME COMPANY STREET ADDRESS COMPANY CITY STATE ZIP	NOUN DESCRIPTION SIC CODE	BUSINESS PLAN APPROVAL DATE
51131 GEE'S MECHANICAL CONTRACTORS, INC. 4145463326	D	D. W. GEE, JR. 9401 WEST BELOIT ROAD MILWAUKEE WI 53227	MECHANICAL CONTRACTING HV 1711	02 18 87
51145 MARTIN AND MARTIN CONSTRUCTION CO. 4148713338	B	DESTER MARTIN 5232 WEST CENTER STREET MILWAUKEE WI 53210	INDUSTRIAL BIDS & WAREHOU 1541	10 16 87
51147 TRIUNE STEEL ERECTORS INC 6087837474	B	CALVIN WYSE P O BOX 67 ONALASKA WI 54650	STRUCTURAL STEEL ERECTION 1791	10 16 87
51151 EMPLOYMENT TRAINING CONSULTANTS INC 4142619456	D	LLEWELLYN DANIELS 306 SOUTH WASHINGTON STREET WATERTOWN WI 53094	JOB TRAINING & VOCATIONAL 8331	11 16 87
51210 HAYWOOD AND ASSOCIATES 4144630281	D	EARL A. HAYWOOD 3402 WEST THURSTON AVENUE MILWAUKEE WI 53209	URBAN & COMMUNITY DEV 9532	05 04 89

TOTAL NUMBER OF COMPANIES FOR STATE WI = 18

CASE NUMBER COMPANY NAME PHONE NUMBER	BUSINESS CLASS	CHIEF EXEC OFFICERS NAME COMPANY STREET ADDRESS COMPANY CITY STATE ZIP	NOUN DESCRIPTION SIC CODE	BUSINESS PLAN APPROVAL DATE
32201 ENGINEERING AND ECONOMIC RESEARCH INC 3045356367	A	HARPAL SINGH DHILLON 1272 WASHINGTON ST, PO BOX 890 HARPERS FERRY WV 25425	MFG ELECTRONIC 3728	12 24 80
36075 GLENN E WALKER JR CPA 3042961729	D	GLENN E WALKER 44 HIGH ST, P.O. BOX 190 MORGANTOWN WV 26505	ACCOUNTING AND AUDITING 8721	12 01 83
35095 TRI-STATE ENGINEERING & MGMT CONSULTANTS 3044556264	B	SHIVA S GANGAL 237 EAST THISTLE COURT NEW MARTINSVILL WV 26155	CONSTRUCTION & ENGINEERIN 1542	06 03 84
36098 LOUIE CONSTRUCTION CO INC 3045921200	B	LOUIE MENENDEZ P O BOX 125 MEADOWBROOK WV 26404	ROOFING WORK CONTRACTORS 1542	10 04 84
36099 CARY CONSTRUCTION INC. 3043457054	B	MCDONALD CARY JR P O BOX 2641 CHARLESTON WV 25330	GENERAL CONSTRUCTION 1542	10 04 84
36106 BHATT CONTRACTING CO INC 3045226592	B	VIJAY A BHATT P O BOX 2415 HUNTINGTON WV 25725	GENERAL CONSTRUCTION 1542	01 23 85
36108 BASIC SUPPLY COMPANY INC 3045231587	C	JOSEPH L WILLIAMS 1341 10TH AVE, P.O. BOX 936 HUNTINGTON WV 25712	INDUS/PERS SUPPLY, WHOLES 5087	01 30 85
36115 CIRCLE MAINTENANCE INC 3042964500	C	JAMES L HALL 1101 DENVER AVENUE MORGANTOWN WV 26506	JANITORAL & CUSTODIAL 7349	07 01 85
37000 KANAKANUI ASSOCIATES 3042521200	D	RICHARD D KANAKANUI PO BOX 1683 BECKLEY WV 25801	ARCHITECTS AND ENGINEERS 8712	03 12 81
37001 ARIDHI ASSOCIATES INC 3043457054	B	RONALD K. WILKERSON P. O. BOX 590 INSTITUTE WV 25112	LANDSCAPING 1629	11 01 85
37002 THE HOLLAND CORPORATION OF WEST VIRGINIA 3043436676	E	WOODROW H. BERRY NO. 8 FITZGERALD STREET CHARLESTON WV 25302	COAL AND OTHER MINERALS AND OR 5052	02 27 86
37003 THE JAMES CORPORATION 3047441531	C	CHARLES H. JAMES III P. O. BOX 10170 STATION C CHARLESTON WV 25357	GROCERIES, WHOLESALE 5149	03 02 86
37004 TERWAR TRUCKING AND EXCAVATION 3042354166	B	TERRY R. WARREN 635 VINSON STREET WILLIAMSON WV 25661	HEAVY CONSTRUCTION, NEC 1629	12 04 86

8(A) COMPANY PORTFOLIO

07 JUN 1989

CASE NUMBER COMPANY NAME PHONE NUMBER	BUSINESS CLASS	CHIEF EXEC OFFICERS NAME COMPANY STREET ADDRESS COMPANY CITY STATE ZIP	NOUN DESCRIPTION SIC CODE	BUSINESS PLAN APPROVAL DATE
37005 MEC CONSTRUCTION, INC. 3045925175	B	MANUEL ALVAREZ, JR. P.O. BOX 440 BRIDGEPORT WV 26330	GENERAL CONSTRUCTION 1542	03 13 89

TOTAL NUMBER OF COMPANIES FOR STATE WV = 14

8(A) COMPANY PORTFOLIO

07 JUN 1989

CASE NUMBER COMPANY NAME PHONE NUMBER	BUSINESS CLASS	CHIEF EXEC OFFICERS NAME COMPANY STREET ADDRESS COMPANY CITY STATE ZIP	NOUN DESCRIPTION SIC CODE	BUSINESS PLAN APPROVAL DATE
80318 WYOMING BUILDING MAINTENANCE 3076350099	C	JONNEY CORDOVA P.O. BOX 10074 CHEYENNE WY 82003	JANITORIAL SERVICES 7349	08 18 84
80328 COOK ELECTRIC 3078565730	B	BRUCE COOK BOX 1563 RIVERTON WY 82501	ELECTRICAL 1731	11 27 84
80347 DURANGO MAINTENANCE 3076348679	C	WILLFEORD DURAN 2119 HELEN AVENUE CHEYENNE WY 82007	JANITORIAL SVCS HOSPITAL ASEPS 7349	07 17 85
80394 ACME CONSTRUCTION COMPANY 3076323329	B	ROGER E. GUTIERREZ 409 MAXWELL CHEYENNE WY 82007	GENERAL CONSTRUCTION-RESIDENTI 1522	12 01 87

TOTAL NUMBER OF COMPANIES FOR STATE WY = 4

8(A) COMPANY PORTFOLIO

07 JUN 1989

CASE NUMBER COMPANY NAME PHONE NUMBER	BUSINESS CLASS	CHIEF EXEC OFFICERS NAME COMPANY STREET ADDRESS COMPANY CITY STATE ZIP	NOUN DESCRIPTION SIC CODE	BUSINESS PLAN APPROVAL DATE

TOTAL NUMBER OF COMPANIES FOR PORTFOLIO = 3,026
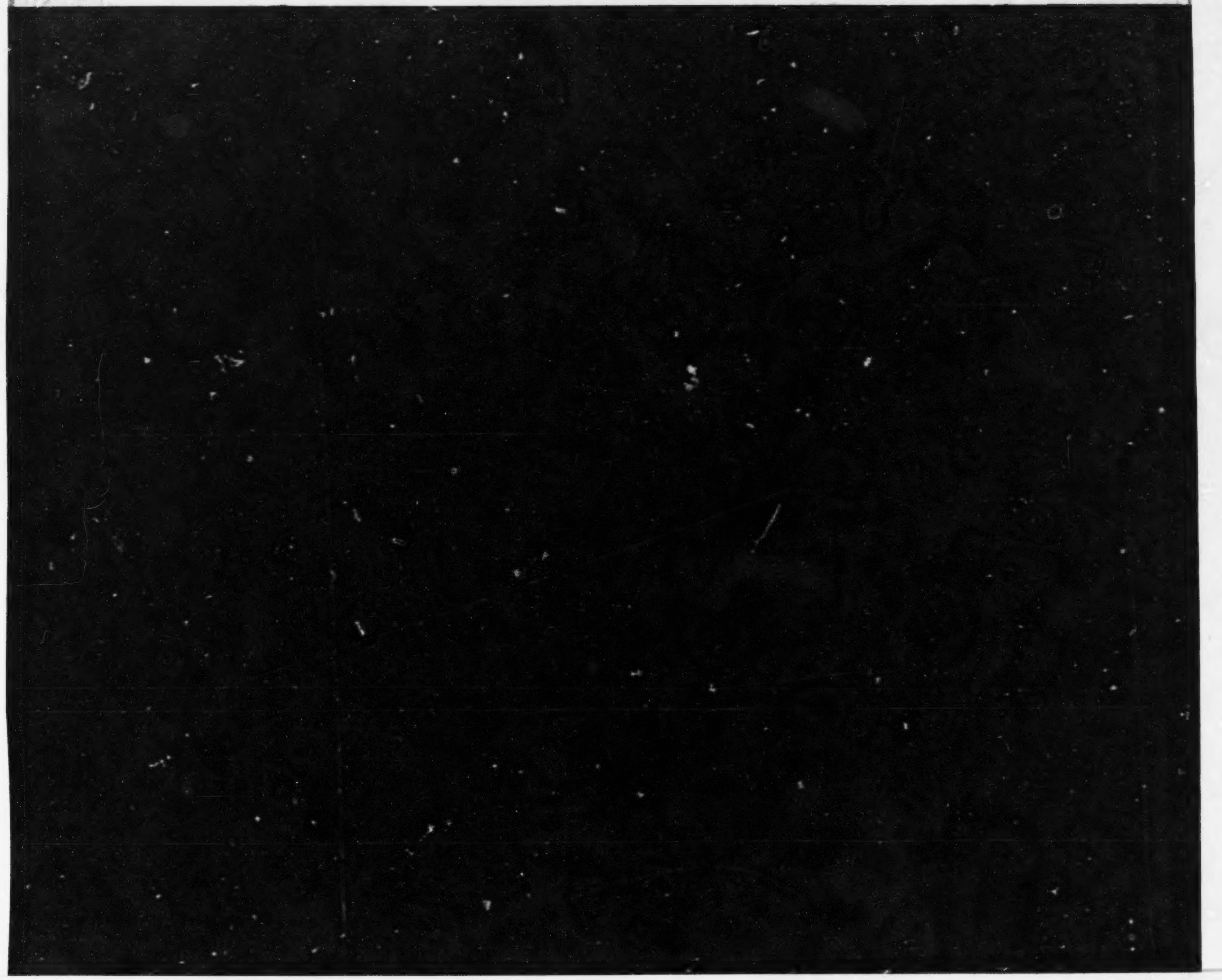
80-00.01